

ComRails Volume 6: Track Route Information



Volume6



Front Page: Port Augusta - GM (CR Red) crossing Spencer Gulf on Whyalla line bridge with freight train (Chris Drymalik Collection)

The ComRails web site (www.comrails.com) can be downloaded as a series of printable documents in PDF format. This volume is an example of one of the volumes in the Comrails series.

The volumes are:

Volume 1 Overview and Articles Information

Volume 2 Carriage Information

Volume 3 Freight Rollingstock Information

Volume 4 Locomotive and Railcar Information

Volume 5 War Time History of the Commonwealth Railways

Volume 6 Route Information

Volume 7 Master Rollingstock List

TIMS1 Australian National Traffic Information Management System (TIMS) - Rollingstock Lists - this is a listing of all the rollingstock whose detailed records can be found in TIMS3 to TIMS6

TIMS2 Australian National Traffic Information Management System (TIMS) - Route Index - basically a listing of all the track speed restrictions and temporary works

TIMS3 Australian National Traffic Information Management System (TIMS) - Locomotive Rollingstock Records - this is the full detailed entry of all the locomotive rollingstock.

TIMS4 Australian National Traffic Information Management System (TIMS) - Railcar Rollingstock Records - this is the full detailed entry of all the railcar rollingstock.

TIMS5 Australian National Traffic Information Management System (TIMS) - Passenger Rollingstock Records - this is the full detailed entry of all the passenger rollingstock.

TIMS6 Australian National Traffic Information Management System (TIMS) - Wagon Rollingstock Records - this is the full detailed entry of all the freight wagon rollingstock.



**Commonwealth, Australian National and
South Australian
Railways Rollingstock
Volume 6
Track Route Information**

Chris Drymalik

This document is part of the printed version of the Comrails website. The site is where you will find various bits of information about the Commonwealth Railways, Australian National Railways, Great Southern Railways and the South Australian Railways.

The subject material is the South Australian, Commonwealth and Australian National Railways.

The Comrails web site can be found at <http://comrails.com>
You can email Chris at chris.drymalik@gmail.com, or chris@comrails.com

Chris Drymalik

©Copyright - Chris Drymalik 1998-2025. All rights reserved.

This work is licenced under the Creative Commons Attribution-Non-Commercial-Share Alike 2.5 Australia License. To view a copy of this licence, visit <http://creativecommons.org/licenses/by-nc/2.5/au/> or send a letter to Creative Commons, 171 Second Street, Suite 300, San Francisco, California 94105, USA.

All photos are copyright the original photographer and used with permission.

This document was created April 2, 2025

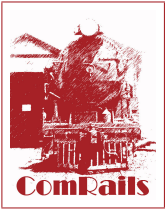

Volume6

CONTENTS

Contents	i
List of Tables	iv
1 Mid North and Western Lines - South Australia	1
1.1 Adelaide to Port Pirie	2
1.2 Balaklava to Moonta	7
1.3 Brinkworth to Kadina	8
1.4 Bumbunga to Lochiel	9
1.5 Eudunda to Robertstown	10
1.6 Gawler to Angaston	10
1.7 Gladstone to Wilmington	11
1.8 Hamley Bridge to Gladstone	12
1.9 Nuriootpa to Truro	15
1.10 Peterborough to Quorn	15
1.11 Port Pirie to Broken Hill (Narrow Gauge)	16
1.12 Port Pirie to Broken Hill (Standard Gauge)	21
1.13 Riverton to Spalding	25
1.14 Roseworthy to Morgan	28
1.15 Roseworthy to Peterborough	29
2 Murray Malley Lines - South Australia	33
2.1 Alawoona to Barmera	34
2.2 Karoonda to Peebinga	36
2.3 Karoonda to Waikerie	38
2.4 Tailem Bend to Loxton	40
2.5 Tailem Bend to Pinnaroo	42
2.6 Wanbi to Yinkanie	45
3 South Lines - South Australia	47
3.1 Serviceton	48
3.2 Mount Pleasant	57
3.3 Milang	59
3.4 Cambrai	60

3.5	Victor Harbor	61
3.6	Willunga	65
4	South East Lines - South Australia	69
4.1	Wolseley to Mount Gambier	70
4.2	Mount Gambier to Millicent and BeachPort	72
4.3	Naracoorte to Kingston	74
4.4	Wandilo to Glencoe	75
5	Central-Australian Railway - Narrow Gauge - Port Augusta to Alice Springs	77
5.1	Port Augusta to Marree	78
5.2	Marree to Oodnadatta	86
5.3	Oodnadatta to Alice Springs	94
6	Central-Australian Railway - Standard Gauge - Tarcoola to Darwin	101
6.1	Tarcoola to Alice Springs	102
6.2	Alice Springs to Darwin	105
7	Trans-Australia Railway - Port Pirie to Kalgoorlie	111
7.1	Port Pirie to Port Augusta	112
7.2	Port Augusta to Tarcoola	119
7.3	Tarcoola to Cook	136
7.4	Cook to Zanthus	149
8	North Australia Railway - Darwin to Birdum	172
8.1	North Australia Railway	173
9	Adelaide Suburban	184
9.1	Adelaide to Woodville	185
9.2	Woodville to Hendon	186
9.3	Woodville to Grange	187
9.4	Woodville to Glanville	188
9.5	Glanville to Semaphore	190
9.6	Glanville to Outer Harbour	191
9.7	Woodville to Finsbury	192
9.8	Adelaide to Dry Creek	193
9.9	Dry Creek to Northfield	194
9.10	Dry Creek to Salisbury	195
9.11	Salisbury to Penfield	196
9.12	Salisbury to Gawler	196
9.13	Glenelg North	198
9.14	Glenelg South	199
9.15	Woodville to Glanville	200
10	Eyre Peninsula Lines	202
10.1	Cummins to Buckleboo	203

10.2	Port Lincoln to Thevenard	206
10.3	Yeelanna to Mount Hope	213
10.4	Wandana to Penong	213
11	Other Lines	216
11.1	Port Augusta to Whyalla Railway	217
12	Route Index	219
A	Abbreviations and Glossary of Terms	252
B	References and Bibliography	276
	Index	282



Volume6

LIST OF TABLES

B.1 Commonwealth Railways Files - Central Office 281

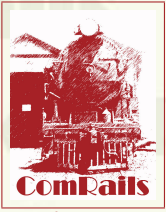

Volume6

CHAPTER

1

MID NORTH AND WESTERN LINES - SOUTH AUSTRALIA

1.1	Adelaide to Port Pirie	2
1.2	Balaklava to Moonta	7
1.3	Brinkworth to Kadina	8
1.4	Bumbunga to Lochiel	9
1.5	Eudunda to Robertstown	10
1.6	Gawler to Angaston	10
1.7	Gladstone to Wilmington	11
1.8	Hamley Bridge to Gladstone	12
1.9	Nuriootpa to Truro	15
1.10	Peterborough to Quorn	15
1.11	Port Pirie to Broken Hill (Narrow Gauge)	16
1.12	Port Pirie to Broken Hill (Standard Gauge)	21
1.13	Riverton to Spalding	25
1.14	Roseworthy to Morgan	28
1.15	Roseworthy to Peterborough	29

1.1 Adelaide to Port Pirie

This section contains information about the Adelaide to Port Pirie railway

AN Adelaide Rail Passenger Terminal 0 km

28.10.1990 AN Adelaide Rail Passenger Terminal - crossing loop 500 m [WWT Admt 28.10.1990]

Mile End Goods 0.5 km

28.10.1990 Mile End Goods 0.5 km [WWT Admt 28.10.1990]

Islington Freight Terminal 7.5 km

28.10.1990 Islington Freight Terminal 7.5 km - crossing loop 580 m [WWT Admt 28.10.1990]

Dry Creek North 15.5 km

28.10.1990 Dry Creek North 15.5 km [WWT Admt 28.10.1990]

Salisbury (12.45 m)

- Station

Direk (17.60 m)

- Station

Bolivar (32 km)

28.10.1990 Bolivar 32 km - crossing loop 1230 m [WWT Admt 28.10.1990]

2009 Although flawed when first designed and built by ANR in 1982, this existing 1100m long loop has been an issue for train working reasons. With only a short loop available, and located just 15kms from Dry Creek yard, obviously one of the trains involved in the cross or pass needs to fit in. Generally it's only grain trains or GSR passenger services that will be involved in any such pathing decision. After the decision by DTEI to build an overpass bridge at the existing Taylors Road level crossing, it allowed ARTC to simply extend this loop towards Dry Creek, on the northern side of the main line, creating the necessary 1800m length. The existing goods siding will be retained as it is used on an ad-hoc basis for departmental work trains[cp 9.2009]

Virginia (20.74 m)

- Station

Two Wells 45 km (26.86 m)

28.10.1990 Two Wells 45 km - crossing loop 1817 m [WWT Admt 28.10.1990]

Karunye (32.25 m)

- Station



28th December 1990 – Mallala Budd car CB 1 on Iron Triangle Ltd + Silo (*Chris Drymalik*)

Mallala 61.5 km (37.25 m)

28.10.1990 Mallala 61.5 km - goods siding 496 m [WWT Admt 28.10.1990]

Calomba (43.25 m)

- Station

Long Plains 77 km (47 m)

28.10.1990 Long Plains 77 km - crossing loop 1900 m [WWT Admt 28.10.1990]

Avon (52.70 m)

- Station

Kallora (57.25 m)

- Station

Bowmans 101.5 km (62.87 m)

30.6.1950 75 m - On 'Chief Engineer For Railways Map Showing Lines of Railways in South Australia'

28.10.1990 Bowmans 101.5 km - crossing loop 1800 m [WWT Admt 28.10.1990]

Goyder (69.75 m)

- Station

Nantawarra 120.5 km (75.10 m)

28.10.1990 Nantawarra 120.5 km - crossing loop 1810 m [WWT Admt 28.10.1990]

Bumbunga (80.45 m)

- Station

Snowtown 146 km (89.75 m)

- Junction station for Moonta and Port Pirie lines' - original broad gauge distance 117 m

30.6.1950 On 'Chief Engineer For Railways Map Showing Lines of Railways in South Australia'

28.10.1990 Snowtown 146 km - crossing loop 1790 m [WWT Admt 28.10.1990]

Burnsfield (96 m)

- Station

Lake View (100.25 m)

- Station

Collinsfield (102 m)

- Station

Redhill 173 km (106.5 m)

28.10.1990 Redhill 173 km - crossing loop 1980 m [WWT Admt 28.10.1990]

Merriton (116.03 m)

- Station

Nurom (123.15 m)

- Station

Wandearah (119.50 m)

- Station

Rocky River 193 km

28.10.1990 Rocky River 193 km - crossing loop 1800 m [WWT Admt
28.10.1990]

Crystal Brook 334.5 km — Crystal Brook 197.5 km — Crystal Brook 22.5 km

30.6.1950 On 'Chief Engineer For Railways Map Showing Lines of Railways in South Australia'. Original distances given as 150.5 m via Blyth, and 209.25 M via Terowie

1.7.1979 Crystal Brook 334.5 km - Attended - Crossing loop 1006 m - ANR
WTT 1.7.1979

28.10.1990 Crystal Brook 197.5 km - crossing loop 968 m [WWT Admt
28.10.1990]

23.3.1992 Crystal Brook 22.5 km (distance from Port Pirie) - crossing loop 964 m [WWT Admt 23.3.1992]

Warnertown 348 km

1923 106 m - On 'Chief Engineer For Railways Map Showing Lines of Railways in South Australia'

1.7.1979 Warnertown 348 km - Unattended - Crossing loop 1006 m - ANR
WTT 1.7.1979

Coonamia 359.5 km — Coonamia 225 km

12.1.1970 Coonamia West Junction - Yard Connection opened (Broken Hill Line open) to 18/7/70.[WN 27/70]

9.4.1978 Coonamia North Junction - Opened [WN 14/78]

9.4.1978 Coonamia East Junction - Opened.[WN 14/78]

28.10.1990 Coonamia 359.5 km [WWT Admt 28.10.1990]

23.3.1992 Coonamia Siding (225 km from Adelaide) [WWT Admt 23.3.1992]

4.8.1993 Coonamia West Junction - closed [SN 30/93]



loco SAR T class on passenger train in street alongside station building - Ellen Street - Port Pirie (*Jack Ansell Collection - Murray Billett Collection*)

Solomontown — Port Pirie Junction (134.24 m) — Port Pirie Junction (0 m)

1923 On 'Chief Engineer For Railways Map Showing Lines of Railways in South Australia' as 'Solomontown'

23.7.1937 Opened - loop 1530 ft., sidings 18,440 ft[annual report]

26.7.1937 Extension of line from Port Augusta to Port Pirie officially opened.
- Both the name 'Solomontown' and 'Port Pirie Junction' appears to be used interchangeably

30.6.1937 Drawer locks remain at Port Augusta leg of Triangle & Stockyards ('Prairie') 0 m 50 c[WGC 4/61]

5.11.1967 Train order Port Pirie Junction - Stirling North [WN 44/67]

12.11.1967 Port Pirie Junction Closed & Port Pirie Opened. Mileage Difference 1 m 0 c [WN 44/67]

Port Pirie - Ellen Street (135.65 m)

- Station

Port Pirie - Mary Elie Street 262.5 km (0 m) — Port Pirie 362.5 km

12.11.1967 Port Pirie Junction Closed & Port Pirie Opened. Mileage Difference 1 m 0 c [WN 44/67]

12.1.1970 Standard Gauge to Broken Hill open [SAR WN50/69]

1.7.1979 Port Pirie 262.5 km (from Adelaide) - Resthouse for trainmen - Engine stabling depot - Fuel station - Turntable - Refreshment room - Crossing loop - Carriage watering ANR WTT 1.7.1979

28.10.1990 Port Pirie 362.5 km [WWT Admt 28.10.1990]

6.10.1991 Port Pirie - turntable 25.9m [WWT Admt 6.10.1991]

1.2 Balaklava to Moonta

This section contains information about the Balaklava to Moonta railway

Balaklava (66 m)

- Junction station for Gladstone and Port Wakefield lines'

30.6.1950 On 'Chief Engineer For Railways Map Showing Lines of Railways in South Australia'

Saints (71 m)

30.6.1950 On 'Chief Engineer For Railways Map Showing Lines of Railways in South Australia'

Bowmans 101.5 km (62.87 m)

30.6.1950 75 m - On 'Chief Engineer For Railways Map Showing Lines of Railways in South Australia'

28.10.1990 Bowmans 101.5 km - crossing loop 1800 m [WWT Admt 28.10.1990]

Port Wakefield (82 m)

30.6.1950 On 'Chief Engineer For Railways Map Showing Lines of Railways in South Australia'

South Hummocks (89 m)

30.6.1950 On 'Chief Engineer For Railways Map Showing Lines of Railways in South Australia'

Melton (99 m)

30.6.1950 On 'Chief Engineer For Railways Map Showing Lines of Railways in South Australia'

Pakeville (105 m)

30.6.1950 On 'Chief Engineer For Railways Map Showing Lines of Railways in South Australia'

Thrington

30.6.1950 On 'Chief Engineer For Railways Map Showing Lines of Railways in South Australia'

Kadina (117 m)

30.6.1950 On 'Chief Engineer For Railways Map Showing Lines of Railways in South Australia'

Wallaroo Mines

30.6.1950 On 'Chief Engineer For Railways Map Showing Lines of Railways in South Australia'

Kadina Racecourse

30.6.1950 On 'Chief Engineer For Railways Map Showing Lines of Railways in South Australia'

Wallaroo (123 m)

30.6.1950 On 'Chief Engineer For Railways Map Showing Lines of Railways in South Australia'

Warburton (130 m)

30.6.1950 On 'Chief Engineer For Railways Map Showing Lines of Railways in South Australia'

Cross Roads (133.25 m)

30.6.1950 On 'Chief Engineer For Railways Map Showing Lines of Railways in South Australia'

Yelta (133.75 m)

30.6.1950 On 'Chief Engineer For Railways Map Showing Lines of Railways in South Australia'

Moonta (134.5 m)

30.6.1950 On 'Chief Engineer For Railways Map Showing Lines of Railways in South Australia'

1.3 Brinkworth to Kadina

This section contains information about the Brinkworth to Kadina railway

Brinkworth (104 m)

- Junction station for Gladstone and Snowtown lines'

30.6.1950 On 'Chief Engineer For Railways Map Showing Lines of Railways in South Australia'

Condowie (110 m)

30.6.1950 On 'Chief Engineer For Railways Map Showing Lines of Railways in South Australia'

Snowtown 146 km (89.75 m)

- Junction station for Moonta and Port Pirie lines' - original broad gauge distance 117 m

30.6.1950 On 'Chief Engineer For Railways Map Showing Lines of Railways in South Australia'

28.10.1990 Snowtown 146 km - crossing loop 1790 m [WWT Admt 28.10.1990]

Barunga Gap (124 m)

30.6.1950 On 'Chief Engineer For Railways Map Showing Lines of Railways in South Australia'

Bute (132 m)

30.6.1950 On 'Chief Engineer For Railways Map Showing Lines of Railways in South Australia'

Mona (132 m)

30.6.1950 On 'Chief Engineer For Railways Map Showing Lines of Railways in South Australia'

Willamulka (126 m)

30.6.1950 On 'Chief Engineer For Railways Map Showing Lines of Railways in South Australia'

Kadina (117 m)

30.6.1950 On 'Chief Engineer For Railways Map Showing Lines of Railways in South Australia'

1.4 Bumbunga to Lochiel

This section contains information about the Bumbunga to Lochiel railway

Bumbunga (80.45 m)

- Station

Lochiel

1.5 Eudunda to Robertstown

This section contains information about the Eudunda to Robertstown railway.

Eudunda (68 m 54 ch)

- Junction station for Morgan and Robertstown lines'

30.6.1950 On 'Chief Engineer For Railways Map Showing Lines of Railways in South Australia'

Point Pass (76 m 44 ch)

30.6.1950 On 'Chief Engineer For Railways Map Showing Lines of Railways in South Australia'

Robertstown (83 m 00 ch)

30.6.1950 On 'Chief Engineer For Railways Map Showing Lines of Railways in South Australia'

1.6 Gawler to Angaston

This section contains information about the Gawler to Angaston railway

Gawler (24 m 61 ch)

3.6.1966 Gawler $24\frac{3}{4}$ m - 24 m 61 ch - In 'Metropolitan and Country Time and Fare Tables' [SAR PTT 3.6.1966]

Gawler Oval ($25\frac{3}{4}$ m)

3.6.1966 Gawler Oval $25\frac{3}{4}$ m - In 'Metropolitan and Country Time and Fare Tables' [SAR PTT 3.6.1966]

Gawler North (26 m 16 ch)

3.6.1966 Gawler North 26 m 16 ch - In 'Metropolitan and Country Time and Fare Tables' [SAR PTT 3.6.1966]

Sandy Creek (31 m 4 ch)

3.6.1966 Sandy Creek 31 m 4 ch - In 'Metropolitan and Country Time and Fare Tables' [SAR PTT 3.6.1966]

Lyndoch (35 m 29 ch)

3.6.1966 Lyndoch 35 m 29 ch - In 'Metropolitan and Country Time and Fare Tables' [SAR PTT 3.6.1966]

Rowland's Flat (38 m 44 ch)

3.6.1966 Rowland's Flat 38 m 44 ch - In 'Metropolitan and Country Time and Fare Tables' [SAR PTT 3.6.1966]

Tanunda (43 m 64 ch)

3.6.1966 Tanunda 43 m 64 ch - In 'Metropolitan and Country Time and Fare Tables' [SAR PTT 3.6.1966]

Dorrien (46 m 12 ch)

3.6.1966 Dorrien 46 m 12 ch - In 'Metropolitan and Country Time and Fare Tables' [SAR PTT 3.6.1966]

Nuriootpa (47 m 74 ch)

3.6.1966 Nuriootpa 47 m 74 ch - In 'Metropolitan and Country Time and Fare Tables' [SAR PTT 3.6.1966]

Angaston (51 m 42 ch)

3.6.1966 Angaston 51 m 42 ch - In 'Metropolitan and Country Time and Fare Tables' [SAR PTT 3.6.1966]

1.7 Gladstone to Wilmington

This section contains information about the narrow gauge Gladstone to Wilmington railway.

Gladstone 219.5 km — Gladstone Station 313.5 km — Gladstone Station 44 km

1923 On 'Chief Engineer For Railways Map Showing Lines of Railways in South Australia' - 194 m via Terowie and 136.25M via Blyth

1.7.1979 Gladstone 219.5 km (Distance from Adelaide via Blyth) - Gladstone Station 313.5 km (Distance from Adelaide via Peterborough) - Resthouse for trainmen - Fuel station - Turntable - ANR WTT 1.7.1979

23.3.1992 Gladstone Station 44 km (distance from Port Pirie) [WWT Admt 23.3.1992]

Laura 230 km

1.7.1979 Laura 230 km - Unattended (Station Agent) - Crossing Loop [WTT 1.7.1979]

Stone Hut 240.5 km

1.7.1979 Stone Hut 240.5 km - Unattended - Crossing Loop [WTT 1.7.1979]

Wirrabara 249 km

1.7.1979 Wirrabara 249 km - Attended Station - Crossing Loop [WTT 1.7.1979]

Yandiah 259.5 km

1.7.1979 Yandiah 259.5 km - Unattended - Crossing Loop [WTT 1.7.1979]

Booleroo Centre 270 km

1.7.1979 Booleroo Centre 270 km - Attended Station - Triangle Spur at apex 38 m [WTT 1.7.1979]

Perroomba 278 km

1.7.1979 Perroomba 278 km - Unattended - Crossing Loop - Crossing Loop [WTT 1.7.1979]

Melrose 286.5 km

1.7.1979 Melrose 286.5 km - Unattended (Station Agent) - Crossing Loop [WTT 1.7.1979]

Terka 300 km

1.7.1979 Terka 300 km - Unattended - Crossing Loop [WTT 1.7.1979]

Wilmington 307 km

1.7.1979 Wilmington 307 km - Attended Station - - Crossing Loop - Triangle Spur at apex 83 m [WTT 1.7.1979]

1.8 Hamley Bridge to Gladstone

This section contains information about the Hamley Bridge to Gladstone railway

Hamley Bridge (41 m)

- Junction station for Peterborough and Gladstone lines'

Gilbert River Bridge

- Rail Bridge over the 'Gilbert River'

Stockyard Creek (51 m)

30.6.1950 On 'Chief Engineer For Railways Map Showing Lines of Railways in South Australia'

Owen (54 m)

30.6.1950 On 'Chief Engineer For Railways Map Showing Lines of Railways in South Australia'

Woods (57 m)

30.6.1950 On 'Chief Engineer For Railways Map Showing Lines of Railways in South Australia'

Ridgway

30.6.1950 On 'Chief Engineer For Railways Map Showing Lines of Railways in South Australia'

Balaklava (66 m)

- Junction station for Gladstone and Port Wakefield lines'

30.6.1950 On 'Chief Engineer For Railways Map Showing Lines of Railways in South Australia'

Wakefield River Bridge

- Rail bridge over the 'Wakefield River'

Halbury (74 m)

30.6.1950 On 'Chief Engineer For Railways Map Showing Lines of Railways in South Australia'

Hoyleton (79 m)

30.6.1950 On 'Chief Engineer For Railways Map Showing Lines of Railways in South Australia'

Kybunga (87 m)

30.6.1950 On 'Chief Engineer For Railways Map Showing Lines of Railways in South Australia'

Blyth (92 m)

30.6.1950 On 'Chief Engineer For Railways Map Showing Lines of Railways in South Australia'

Hart (99 m)

30.6.1950 On 'Chief Engineer For Railways Map Showing Lines of Railways in South Australia'

Brinkworth (104 m)

- Junction station for Gladstone and Snowtown lines'

30.6.1950 On 'Chief Engineer For Railways Map Showing Lines of Railways in South Australia'

Koolunga (107 m)

- Station

Yacka (113 m)

30.6.1950 On 'Chief Engineer For Railways Map Showing Lines of Railways in South Australia'

Broughton River Bridge

- Rail bridge over the 'Broughton River'

Gulnare

30.6.1950 On 'Chief Engineer For Railways Map Showing Lines of Railways in South Australia'

Abbeville

30.6.1950 On 'Chief Engineer For Railways Map Showing Lines of Railways in South Australia'

Georgetown (129 m)

30.6.1950 On 'Chief Engineer For Railways Map Showing Lines of Railways in South Australia'

Gladstone 219.5 km — Gladstone Station 313.5 km — Gladstone Station 44 km

1923 On 'Chief Engineer For Railways Map Showing Lines of Railways in South Australia' - 194 m via Terowie and 136.25M via Blyth

1.7.1979 Gladstone 219.5 km (Distance from Adelaide via Blyth) - Gladstone Station 313.5 km (Distance from Adelaide via Peterborough) - Resthouse for trainmen - Fuel station - Turntable - ANR WTT 1.7.1979

23.3.1992 Gladstone Station 44 km (distance from Port Pirie) [WWT Admt 23.3.1992]

1.9 Nuriootpa to Truro

This section contains information about the Nuriootpa to Truro railway

Nuriootpa (47.90 m)

- Station

Kyeema

- Station

Stockwell (52.78 m)

- Station

Truro (57.91 m)

- Station

1.10 Peterborough to Quorn

This section contains information about the narrow gauge Peterborough to Quorn railway.

Peterborough 248 km (154 m 11 ch) — Peterborough 109.5 km

1923 On 'Chief Engineer For Railways Map Showing Lines of Railways in South Australia' - 154 m 11 ch

1.7.1979 Peterborough 248 km (distance from Adelaide) - Resthouse for trainmen - engine stabling depot - Fuel station - Turntable - Refreshment room - Crossing loop ANR WTT 1.7.1979

6.10.1991 Peterborough - turntable 25.9m [WWT Admt 6.10.1991]

23.3.1992 Peterborough 109.5 km (distance from Port Pirie) [WWT Admt 23.3.1992]

BlackRock 270.5 km

1.7.1979 BlackRock 270.5 km - Unattended - Crossing Loop [WTT 1.7.1979]

Orroroo 283.5 km

1.7.1979 Orroroo 283.5 km - Attended Station - Crossing Loop [WTT 1.7.1979]

Walloway 294.5 km

1.7.1979 Walloway 294.5 km - Unattended - Crossing Loop [WTT 1.7.1979]

Eurelia 305.5 km

1.7.1979 Eurelia 305.5 km - Unattended - Crossing Loop [WTT 1.7.1979]

Carrieton 320 km

1.7.1979 Carrieton 320 km - Unattended - Crossing Loop [WTT 1.7.1979]

Mooakra 331.5 km

1.7.1979 Mooakra 331.5 km – Unattended Crossing Loop [WTT 1.7.1979]

Hammond 344 km

1.7.1979 Hammond 344 km - Unattended - Crossing Loop [WTT 1.7.1979]

Bruce 356.5 km

1.7.1979 Bruce 356.5 km - Unattended - Crossing Loop [WTT 1.7.1979]

Quorn 377.5 km (24 m 46 c)

2.1886 Quorn $24\frac{3}{4}$ m - [SAR PTT 2.1886]

2.1917 Quorn $24\frac{3}{4}$ m - [SAR PTT 2.1917]

11.1934 Quorn $24\frac{3}{4}$ m - [SAR PTT 11.1934]

6.1953 Quorn $24\frac{3}{4}$ m - [SAR PTT 6.1953]

1.7.1979 Quorn 377.5 km - Unattended - Crossing Loop [WTT 1.7.1979]

1.11 Port Pirie to Broken Hill (Narrow Gauge)

This section contains information about the Port Pirie to Broken Hill Narrow Gauge line.

Note: Part of the new standard gauge line follows the narrow gauge right of way, though other parts outside of major junctions are on substantially different alignments.

Broken Hill (224.5 m)

1923 On 'Chief Engineer For Railways Map Showing Lines of Railways in South Australia'

Silverton (319.5 m)

1923 On 'Chief Engineer For Railways Map Showing Lines of Railways in South Australia'

NSW/SA Border

1923 On 'Chief Engineer For Railways Map Showing Lines of Railways in South Australia'

Cockburn (299 m 22 ch)

1923 On 'Chief Engineer For Railways Map Showing Lines of Railways in South Australia'

Mutooroo (291 m 76 ch)

1923 On 'Chief Engineer For Railways Map Showing Lines of Railways in South Australia'

Mingary (283 m 61 ch)

1923 On 'Chief Engineer For Railways Map Showing Lines of Railways in South Australia'

Cutana (274 m 74 ch)

1923 On 'Chief Engineer For Railways Map Showing Lines of Railways in South Australia'

McDonald Hill (265 m 72 ch)

1923 On 'Chief Engineer For Railways Map Showing Lines of Railways in South Australia'

Olary (256 m 71 ch)

1923 On 'Chief Engineer For Railways Map Showing Lines of Railways in South Australia'

Outalpa (246 m 32 ch)

1923 On 'Chief Engineer For Railways Map Showing Lines of Railways in South Australia'

Wawirra (238 m 62 ch)

1923 On 'Chief Engineer For Railways Map Showing Lines of Railways in South Australia'

Mannahill (233 m 79 ch)

1923 On 'Chief Engineer For Railways Map Showing Lines of Railways in South Australia'

Oulnina (225 m 03 ch)

1923 On 'Chief Engineer For Railways Map Showing Lines of Railways in South Australia'

Winnininnie (216 m 11 ch)

1923 On 'Chief Engineer For Railways Map Showing Lines of Railways in South Australia'

Yunta (206 m 74 ch)

1923 On 'Chief Engineer For Railways Map Showing Lines of Railways in South Australia'

Coolawatinnie (198 m 64 ch)

1923 On 'Chief Engineer For Railways Map Showing Lines of Railways in South Australia'

Paratoo (193 m 30 ch)

1923 On 'Chief Engineer For Railways Map Showing Lines of Railways in South Australia'

Methuen (188 m 54 ch)

1923 On 'Chief Engineer For Railways Map Showing Lines of Railways in South Australia'

Nackara (182 m 43 ch)

1923 On 'Chief Engineer For Railways Map Showing Lines of Railways in South Australia'

Peecharra (177 m 78 ch)

1923 On 'Chief Engineer For Railways Map Showing Lines of Railways in South Australia'

Nantabibbie (175 m 40 ch)

1923 On 'Chief Engineer For Railways Map Showing Lines of Railways in South Australia'

Oodlawirra (169 m 54 ch)

1923 On 'Chief Engineer For Railways Map Showing Lines of Railways in South Australia'

Ucolta (162 m 23 ch)

1923 On 'Chief Engineer For Railways Map Showing Lines of Railways in South Australia'

Peterborough 248 km (154 m 11 ch) — Peterborough 109.5 km

1923 On 'Chief Engineer For Railways Map Showing Lines of Railways in South Australia' - 154 m 11 ch

1.7.1979 Peterborough 248 km (distance from Adelaide) - Resthouse for trainmen - engine stabling depot - Fuel station - Turntable - Refreshment room - Crossing loop ANR WTT 1.7.1979

6.10.1991 Peterborough - turntable 25.9m [WWT Admt 6.10.1991]

23.3.1992 Peterborough 109.5 km (distance from Port Pirie) [WWT Admt 23.3.1992]

Yongala (160 m 28 ch)

1923 On 'Chief Engineer For Railways Map Showing Lines of Railways in South Australia'

Belalie North (168 m)

1923 On 'Chief Engineer For Railways Map Showing Lines of Railways in South Australia'

Jamestown (170 m 70 ch)

1923 On 'Chief Engineer For Railways Map Showing Lines of Railways in South Australia'

Caltowie (183 m 53 ch)

1923 On 'Chief Engineer For Railways Map Showing Lines of Railways in South Australia'

Gladstone 219.5 km — Gladstone Station 313.5 km — Gladstone Station 44 km

- 1923** On 'Chief Engineer For Railways Map Showing Lines of Railways in South Australia' - 194 m via Terowie and 136.25M via Blyth
- 1.7.1979** Gladstone 219.5 km (Distance from Adelaide via Blyth) - Gladstone Station 313.5 km (Distance from Adelaide via Peterborough) - Resthouse for trainmen - Fuel station - Turntable - ANR WTT 1.7.1979
- 23.3.1992** Gladstone Station 44 km (distance from Port Pirie) [WWT Admt 23.3.1992]

Huddleston (143 m)

- 1923** On 'Chief Engineer For Railways Map Showing Lines of Railways in South Australia'

Crystal Brook 334.5 km — Crystal Brook 197.5 km — Crystal Brook 22.5 km

- 30.6.1950** On 'Chief Engineer For Railways Map Showing Lines of Railways in South Australia'. Original distances given as 150.5 m via Blyth, and 209.25 M via Terowie
- 1.7.1979** Crystal Brook 334.5 km - Attended - Crossing loop 1006 m - ANR WTT 1.7.1979
- 28.10.1990** Crystal Brook 197.5 km - crossing loop 968 m [WWT Admt 28.10.1990]
- 23.3.1992** Crystal Brook 22.5 km (distance from Port Pirie) - crossing loop 964 m [WWT Admt 23.3.1992]

Warnertown 348 km

- 1923** 106 m - On 'Chief Engineer For Railways Map Showing Lines of Railways in South Australia'
- 1.7.1979** Warnertown 348 km - Unattended - Crossing loop 1006 m - ANR WTT 1.7.1979

Solomontown — Port Pirie Junction (134.24 m) — Port Pirie Junction (0 m)

- 1923** On 'Chief Engineer For Railways Map Showing Lines of Railways in South Australia' as 'Solomontown'
- 23.7.1937** Opened - loop 1530 ft., sidings 18,440 ft[annual report]
- 26.7.1937** Extension of line from Port Augusta to Port Pirie officially opened. - Both the name 'Solomontown' and 'Port Pirie Junction' appears to be used interchangeably
- 30.6.1937** Drawer locks remain at Port Augusta leg of Triangle & Stockyards ('Prairie') 0 m 50 c [WGC 4/61]
- 5.11.1967** Train order Port Pirie Junction - Stirling North [WN 44/67]
- 12.11.1967** Port Pirie Junction Closed & Port Pirie Opened. Mileage Difference 1 m 0 c [WN 44/67]

Port Pirie - Ellen Street (135.65 m)

- Station

Port Pirie - Mary Elie Street 262.5 km (0 m) — Port Pirie 362.5 km

12.11.1967 Port Pirie Junction Closed & Port Pirie Opened. Mileage Difference 1 m 0 c [WN 44/67]

12.1.1970 Standard Gauge to Broken Hill open [SAR WN50/69]

1.7.1979 Port Pirie 262.5 km (from Adelaide) - Resthouse for trainmen - Engine stabling depot - Fuel station - Turntable - Refreshment room - Crossing loop - Carriage watering ANR WTT 1.7.1979

28.10.1990 Port Pirie 362.5 km [WWT Admt 28.10.1990]

6.10.1991 Port Pirie - turntable 25.9m [WWT Admt 6.10.1991]

1.12 Port Pirie to Broken Hill (Standard Gauge)

This section contains information about the Port Pirie to Broken Hill Standard Gauge line.

Note: Port Pirie and Coonamia have been included at the end of the listing as a series of locations, not all trains would have operated through different junctions depending on final destination.

Broken Hill 531.5 km — Broken Hill 394.5 km

1.7.1979 Broken Hill 531.5 km (distance from Adelaide) - Resthouse for trainmen - engine stabling depot - Fuel station - Turntable - carriage watering ANR WTT 1.7.1979

6.10.1991 Broken Hill - turntable 22.9m [WWT Admt 6.10.1991]

23.3.1992 Broken Hill 394.5 km (distance from Port Pirie) [WWT Admt 23.3.1992]

Kanandah Siding 526.5 km — Kanandah Siding 390 km

1.7.1979 Kanandah Siding 526.5 km Unattended - Crossing loop 1006 m - ANR WTT 1.7.1979

23.3.1992 Kandandah Siding 390 km - crossing loop 1014 m [WWT Admt 23.3.1992]

Bemax Siding 386.7 km

- Siding

Pinnacle Mines Siding 377.6 km

- Siding

Thackaringa 500 km — Thackaringa 363.5 km

1.7.1979 Thackaringa 500 km - Unattended - Crossing loop 1006 m - ANR
WTT 1.7.1979

23.3.1992 Thackaringa 363.5 km - crossing loop 996 m [WWT Admt
23.3.1992]

NSW/SA Border 346.0 km

- location of the New South Wales/South Australian border

Cockburn 482.5 km — Cockburn 345.5 km

1.7.1979 Cockburn 482.5 km - Unattended - Crossing loop 1006 m - ANR
WTT 1.7.1979

23.3.1992 Cockburn 345.5 km - crossing loop 1001 m [WWT Admt 23.3.1992]

Mingary 458 km — Mingary 321 km

1.7.1979 Mingary 458 km - Unattended - Crossing loop 1006 m - ANR WTT
1.7.1979

23.3.1992 Mingary 321 km - crossing loop 992 m [WWT Admt 23.3.1992]

Cutana 443.5 km

1.7.1979 Cutana 443.5 km - Unattended - Crossing loop 1006 m - ANR WTT
1.7.1979

Olary 414.5 km — Olary 277 km

1.7.1979 Olary 414.5 km - Unattended - Crossing loop 1006 m - ANR WTT
1.7.1979

23.3.1992 Olary 277 km - crossing loop 998 m [WWT Admt 23.3.1992]

Mannahill 377.5 km — Mannahill 239.5 km

1.7.1979 Mannahill 377.5 km - Unattended - Crossing loop 1006 m - ANR
WTT 1.7.1979

23.3.1992 Mannahill 239.5 km - crossing loop 1008 m [WWT Admt 23.3.1992]

Yunta 334 km — Yunta 196 km

1.7.1979 Yunta 334 km - attended - Crossing loop 1006 m - ANR WTT 1.7.1979

23.3.1992 Yunta 196 km - crossing loop 1000 m [WWT Admt 23.3.1992]

Paratoo 306.5 km — Paratoo 168 km

1.7.1979 Paratoo 306.5 km - Unattended - Crossing loop 1006 m - ANR WTT
1.7.1979

23.3.1992 Paratoo 168 km - crossing loop 1000 m [WWT Admt 23.3.1992]

Hillgrange 285 km — Hillgrange 146 km

1.7.1979 Hillgrange 285 km - Unattended - Crossing loop 1006 m - ANR WTT
1.7.1979

23.3.1992 Hillgrange 146 km - crossing loop 1001 m [WWT Admt 23.3.1992]

2009 The loop will be extended to 1800m. [cp 9.2009]

Ucolta 261 km

1.7.1979 Ucolta 261 km - Unattended - Crossing loop 1006 m - ANR WTT
1.7.1979

Peterborough 248 km (154 m 11 ch) — Peterborough 109.5 km

1923 On 'Chief Engineer For Railways Map Showing Lines of Railways in South Australia' - 154 m 11 ch

1.7.1979 Peterborough 248 km (distance from Adelaide) - Resthouse for trainmen - engine stabling depot - Fuel station - Turntable - Refreshment room - Crossing loop ANR WTT 1.7.1979

6.10.1991 Peterborough - turntable 25.9m [WWT Admt 6.10.1991]

23.3.1992 Peterborough 109.5 km (distance from Port Pirie) [WWT Admt 23.3.1992]

Yongala 258.5 km — Yongala 98.5 km

1.7.1979 Yongala 258.5 km - Unattended - Crossing loop 1006 m - ANR WTT
1.7.1979

23.3.1992 Yongala 98.5 km - crossing loop 1009 m [WWT Admt 23.3.1992]

Mannanarie 268 km

1.7.1979 Mannanarie 268 km - Unattended - Good Loop 141 m ANR WTT
1.7.1979

Jamestown 283.5 km — Jamestown 74 km

1.7.1979 Jamestown 283.5 km - Attended - Crossing loop 1006 m - ANR WTT
1.7.1979

23.3.1992 Jamestown 74 km - crossing loop 998 m [WWT Admt 23.3.1992]

Caltowie 297.5 km — Caltowie 60 km

1.7.1979 Caltowie 297.5 km - Unattended - Crossing loop 1058 m - ANR WTT
1.7.1979

23.3.1992 Caltowie 60 km - crossing loop 1054 m [WWT Admt 23.3.1992]

Gladstone 219.5 km — Gladstone Station 313.5 km — Gladstone Station 44 km

1923 On 'Chief Engineer For Railways Map Showing Lines of Railways in South Australia' - 194 m via Terowie and 136.25M via Blyth

1.7.1979 Gladstone 219.5 km (Distance from Adelaide via Blyth) - Gladstone Station 313.5 km (Distance from Adelaide via Peterborough) - Resthouse for trainmen - Fuel station - Turntable - ANR WTT 1.7.1979

23.3.1992 Gladstone Station 44 km (distance from Port Pirie) [WWT Admt 23.3.1992]

Gladstone Xing Loop 314.5 km — Gladstone Xing Loop 43 km

1.7.1979 Gladstone Xing Loop 314.5 km (distance from Adelaide) - Crossing Loop 1006 m ANR WTT 1.7.1979

23.3.1992 Gladstone Xing Loop 43 km (distance from Port Pirie) - crossing loop 979 m [WWT Admt 23.3.1992]

Crystal Brook 334.5 km — Crystal Brook 197.5 km — Crystal Brook 22.5 km

30.6.1950 On 'Chief Engineer For Railways Map Showing Lines of Railways in South Australia'. Original distances given as 150.5 m via Blyth, and 209.25 M via Terowie

1.7.1979 Crystal Brook 334.5 km - Attended - Crossing loop 1006 m - ANR WTT 1.7.1979

28.10.1990 Crystal Brook 197.5 km - crossing loop 968 m [WWT Admt 28.10.1990]

23.3.1992 Crystal Brook 22.5 km (distance from Port Pirie) - crossing loop 964 m [WWT Admt 23.3.1992]

Warnertown 348 km

1923 106 m - On 'Chief Engineer For Railways Map Showing Lines of Railways in South Australia'

1.7.1979 Warnertown 348 km - Unattended - Crossing loop 1006 m - ANR WTT 1.7.1979

Coonamia 359.5 km — Coonamia 225 km

12.1.1970 Coonamia West Junction - Yard Connection opened (Broken Hill Line open) to 18/7/70.[WN 27/70]

9.4.1978 Coonamia North Junction - Opened [WN 14/78]

9.4.1978 Coonamia East Junction - Opened.[WN 14/78]

28.10.1990 Coonamia 359.5 km [WWT Admt 28.10.1990]

23.3.1992 Coonamia Siding (225 km from Adelaide) [WWT Admt 23.3.1992]

4.8.1993 Coonamia West Junction - closed [SN 30/93]

Solomontown — Port Pirie Junction (134.24 m) — Port Pirie Junction (0 m)

- 1923** On 'Chief Engineer For Railways Map Showing Lines of Railways in South Australia' as 'Solomontown'
- 23.7.1937** Opened - loop 1530 ft., sidings 18,440 ft[annual report]
- 26.7.1937** Extension of line from Port Augusta to Port Pirie officially opened.
- Both the name 'Solomontown' and 'Port Pirie Junction' appears to be used interchangeably
- 30.6.1937** Drawer locks remain at Port Augusta leg of Triangle & Stockyards ('Prairie') 0 m 50 c[WGC 4/61]
- 5.11.1967** Train order Port Pirie Junction - Stirling North [WN 44/67]
- 12.11.1967** Port Pirie Junction Closed & Port Pirie Opened. Mileage Difference 1 m 0 c [WN 44/67]

Port Pirie - Ellen Street (135.65 m)

- Station

Port Pirie - Mary Elie Street 262.5 km (0 m) — Port Pirie 362.5 km

- 12.11.1967** Port Pirie Junction Closed & Port Pirie Opened. Mileage Difference 1 m 0 c [WN 44/67]
- 12.1.1970** Standard Gauge to Broken Hill open [SAR WN50/69]
- 1.7.1979** Port Pirie 262.5 km (from Adelaide) - Resthouse for trainmen - Engine stabling depot - Fuel station - Turntable - - Refreshment room - Crossing loop - Carriage watering ANR WTT 1.7.1979
- 28.10.1990** Port Pirie 362.5 km [WWT Admt 28.10.1990]
- 6.10.1991** Port Pirie - turntable 25.9m [WWT Admt 6.10.1991]

1.13 Riverton to Spalding

This section contains information about the Riverton to Spalding railway

Riverton

- Junction station for Peterborough and Clare/Spalding lines'

Rhynie (62 m 71 ch)

- 30.6.1950** On 'Chief Engineer For Railways Map Showing Lines of Railways in South Australia'

Woolshed Flat Creek 109.3 km

- single 32 feet span bridge

Undalya (71 m 75 ch)

30.6.1950 On 'Chief Engineer For Railways Map Showing Lines of Railways in South Australia'

Pine Creek Bridge 116.13 km

- Rail Bridge over the 'Pine Creek' - 4x 20 feet spans bridge

Rice Creek 120.56 km

- Rail Bridge over the 'Rice Creek' - 10x 10 feet spans bridge

Auburn (75 m 32 ch)

30.6.1950 On 'Chief Engineer For Railways Map Showing Lines of Railways in South Australia'

Wakefield River Bridge 122.24 km

- Rail bridge over the 'Wakefield River' - 6x 20 feet spans

Milkurri

- Siding

Leasingham

- Station

Watervale (81 m 48 ch)

30.6.1950 On 'Chief Engineer For Railways Map Showing Lines of Railways in South Australia'

Penwortham (84 m)

- Station

Talkana (85 m 47 ch)

- siding

Seven Hill Creek Bridge

- Rail bridge over the 'Seven Hill Creeek' - 23 feet span

Seven Hill (86 m 71 ch)

30.6.1950 On 'Chief Engineer For Railways Map Showing Lines of Railways in South Australia'

Quarry Road Bridge (87 m 77 ch)

- rail bridge over 'Quarry Road' - 40 feet span bridge

Clare Showground siding (88 , 67 ch)

- Station

Kuodo (89 m 72 ch)

- used as stopping point in train notices for Clare Show trains in 1950-60s

Clare (90 m 50 ch)

30.6.1950 On 'Chief Engineer For Railways Map Showing Lines of Railways in South Australia'

Farrell Flat Road Bridge (91 m 24 ch)

- Rail bridge over 'Farrell Flat Road'

Kooramo (93 m 23 ch)

- Station

Horse Platform (94 m 79 ch) — Kanipo (94 m 79 ch)

- Horse platform - unofficially know as 'Kanipo'

Barinia (95 m 59 ch)

30.6.1950 On 'Chief Engineer For Railways Map Showing Lines of Railways in South Australia'

Milne (101 m 55 ch) — Hilltown (101 m 55 ch)

1939 Named changed from 'Milne' to 'Hilltown'

30.6.1950 On 'Chief Engineer For Railways Map Showing Lines of Railways in South Australia'

Andrews (105 m 4 ch)

30.6.1950 On 'Chief Engineer For Railways Map Showing Lines of Railways in South Australia'

Broughton River Bridge (113 m 39 ch)

- Rail bridge over the 'Broughton River'

Spalding (114 m 74 ch)

30.6.1950 On 'Chief Engineer For Railways Map Showing Lines of Railways in South Australia'

1.14 Roseworthy to Morgan

This section contains information about the Roseworthy to Morgan railway.

Roseworthy (30.5 m)

30.6.1950 On 'Chief Engineer For Railways Map Showing Lines of Railways in South Australia'

Freeling (36 m)

30.6.1950 On 'Chief Engineer For Railways Map Showing Lines of Railways in South Australia'

Fords (43 m 50 ch)

30.6.1950 On 'Chief Engineer For Railways Map Showing Lines of Railways in South Australia'

Kapunda (47 m 77 ch)

30.6.1950 On 'Chief Engineer For Railways Map Showing Lines of Railways in South Australia'

Bagots Well (53 m 15 ch)

30.6.1950 On 'Chief Engineer For Railways Map Showing Lines of Railways in South Australia'

Hansborough (58 m)

30.6.1950 On 'Chief Engineer For Railways Map Showing Lines of Railways in South Australia'

Hampden (65 m)

30.6.1950 On 'Chief Engineer For Railways Map Showing Lines of Railways in South Australia'

Eudunda (68 m 54 ch)

- Junction station for Morgan and Robertstown lines'

30.6.1950 On 'Chief Engineer For Railways Map Showing Lines of Railways in South Australia'

Deep Creek (74 m)

30.6.1950 On 'Chief Engineer For Railways Map Showing Lines of Railways in South Australia'

Sutherlands (77.5 m)

30.6.1950 On 'Chief Engineer For Railways Map Showing Lines of Railways in South Australia'

Bower (85 m)

30.6.1950 On 'Chief Engineer For Railways Map Showing Lines of Railways in South Australia'

Mount Mary (90 m)

30.6.1950 On 'Chief Engineer For Railways Map Showing Lines of Railways in South Australia'

Lanosa

1955 On 'Chief Engineer For Railways Map Showing Lines of Railways in South Australia'

Eba (98 m 56 ch)

30.6.1950 On 'Chief Engineer For Railways Map Showing Lines of Railways in South Australia'

Morgan (104 m 62 ch)

30.6.1950 On 'Chief Engineer For Railways Map Showing Lines of Railways in South Australia'

1.15 Roseworthy to Peterborough

This section contains information about the Roseworthy to Peterborough railway

Roseworthy

- Station

Morgan Line Junction

- Junction for branch line to Morgan

Wasleys

- Station

Light River Bridge

- Bridge over the Light River

Hamley Bridge (41 m)

- Junction station for Peterborough and Gladstone lines'

Stockport

- Station

Tarlee

- Station

Gilbert River Bridge

- Bridge over the River Gilbert

Riverton

- Junction station for Peterborough and Clare/Spalding lines'

Saddleworth

- Station

Brenan

- Station

Manoora

- Station

Wakefield River Bridge

- Bridge over the Wakefield River

Mintaro — Merildin

- Station

Farrell Flat

- Station

Hanson

- Station

Burra

- Station

Mount Bryan

- Station

Hallett

- Station

Ulooloo

- Station

Whyte Yarcowie

- Station

Kearnan

- Station

Terowie

- Station

Peterborough 248 km (154 m 11 ch) — Peterborough 109.5 km

1923 On 'Chief Engineer For Railways Map Showing Lines of Railways in South Australia' - 154 m 11 ch

1.7.1979 Peterborough 248 km (distance from Adelaide) - Resthouse for trainmen - engine stabling depot - Fuel station - Turntable - Refreshment room - Crossing loop ANR WTT 1.7.1979

6.10.1991 Peterborough - turntable 25.9m [WWT Admt 6.10.1991]

23.3.1992 Peterborough 109.5 km (distance from Port Pirie) [WWT Admt
23.3.1992]



Volume6

CHAPTER

2

MURRAY MALLEY LINES - SOUTH AUSTRALIA

2.1	Alawoona to Barmera	34
2.2	Karoonda to Peebinga	36
2.3	Karoonda to Waikerie	38
2.4	Tailem Bend to Loxton	40
2.5	Tailem Bend to Pinnaroo	42
2.6	Wanbi to Yankanie	45

2.1 Alawoona to Barmera

This section contains information about the Alawoona to Barmera railway

Alawoona 243.5 km (141.75 m)

30.6.1950 On 'Chief Engineer For Railways Map Showing Lines of Railways in South Australia'

3.6.1990 Alawoona 243.5 km - In 'Australian Nation Working Time Table 3.6.1990' [ANWTT 3.6.1990]

Malpas

30.6.1950 On 'Chief Engineer For Railways Map Showing Lines of Railways in South Australia'

Paruna 265.14 km (164.75 mi)

30.6.1950 On 'Chief Engineer For Railways Map Showing Lines of Railways in South Australia'

Meribah 276 km (172 m)

30.6.1950 On 'Chief Engineer For Railways Map Showing Lines of Railways in South Australia'

3.6.1990 Meribah 276 km - In 'Australian Nation Working Time Table 3.6.1990' [ANWTT 3.6.1990]

Nadda

30.6.1950 On 'Chief Engineer For Railways Map Showing Lines of Railways in South Australia'

Taplan 294.91 km (183.25 m)

30.6.1950 On 'Chief Engineer For Railways Map Showing Lines of Railways in South Australia'

Nangari 303.4 km (187 m)

30.6.1950 On 'Chief Engineer For Railways Map Showing Lines of Railways in South Australia'

Pungonda 303.4 km (188.5 m)

30.6.1950 On 'Chief Engineer For Railways Map Showing Lines of Railways in South Australia'

Noora 309.8 km (192.5 m)

30.6.1950 On 'Chief Engineer For Railways Map Showing Lines of Railways in South Australia'

Ingalta 309.8 km (192.5 m)

30.6.1950 On 'Chief Engineer For Railways Map Showing Lines of Railways in South Australia'

Taldra 317.5 km (197.25 m)

3.6.1990 Taldra 317.5 km - In 'Australian Nation Working Time Table 3.6.1990' [ANWTT 3.6.1990]

Yamba (204 m)

30.6.1950 On 'Chief Engineer For Railways Map Showing Lines of Railways in South Australia'

Koora (207 m) — Wonuarra (207 m)

30.6.1950 On 'Chief Engineer For Railways Map Showing Lines of Railways in South Australia'

- Seems to have also been originally known as 'Wonuarra'

Murtho — Chowilla Dam

- This station not on the main 'Barmera Line'. It was on a branch line from 'Wonuarra' that was 17 miles long that was built to service construction of proposed 'Chowilla Dam'.

Paringa 340.5 km

30.6.1950 On 'Chief Engineer For Railways Map Showing Lines of Railways in South Australia'

3.6.1990 Paringa 340.5 km - In 'Australian Nation Working Time Table 3.6.1990' [ANWTT 3.6.1990]

Renmark

30.6.1950 On 'Chief Engineer For Railways Map Showing Lines of Railways in South Australia'

Calperum Siding

- Calperum Siding - On 'Map Showing Lines of Railways in South Australia' undated Chief Engineer for Railways

30.6.1950 On 'Chief Engineer For Railways Map Showing Lines of Railways in South Australia'

Riverland Siding

- Riverland Siding - On 'Map Showing Lines of Railways in South Australia' undated Chief Engineer for Railways

Spring Cart Gully

30.6.1950 On 'Chief Engineer For Railways Map Showing Lines of Railways in South Australia'

Berri

30.6.1950 On 'Chief Engineer For Railways Map Showing Lines of Railways in South Australia'

Karoom

30.6.1950 On 'Chief Engineer For Railways Map Showing Lines of Railways in South Australia'

Glossop

30.6.1950 On 'Chief Engineer For Railways Map Showing Lines of Railways in South Australia'

Barmera

30.6.1950 On 'Chief Engineer For Railways Map Showing Lines of Railways in South Australia'

2.2 Karoonda to Peebinga

This section contains information about the Karoonda to Peebinga railway

Karoonda 169 km

30.6.1950 On 'Chief Engineer For Railways Map Showing Lines of Railways in South Australia'

3.6.1990 Karoonda 169 km - In 'Australian Nation Working Time Table 3.6.1990' [ANWTT 3.6.1990]

Nunkeri

30.6.1950 On 'Chief Engineer For Railways Map Showing Lines of Railways in South Australia'

Yurgo

30.6.1950 On 'Chief Engineer For Railways Map Showing Lines of Railways in South Australia'

Marama

30.6.1950 On 'Chief Engineer For Railways Map Showing Lines of Railways in South Australia'

Kulkami 208 km

30.6.1950 On 'Chief Engineer For Railways Map Showing Lines of Railways in South Australia'

3.6.1990 Kulkami 208 km - In 'Australian Nation Working Time Table 3.6.1990' [ANWTT 3.6.1990]

Mulpata

30.6.1950 On 'Chief Engineer For Railways Map Showing Lines of Railways in South Australia'

Wirha

30.6.1950 On 'Chief Engineer For Railways Map Showing Lines of Railways in South Australia'

Gurrai 237.5 km

30.6.1950 On 'Chief Engineer For Railways Map Showing Lines of Railways in South Australia'

3.6.1990 Gurrai 237.5 km - In 'Australian Nation Working Time Table 3.6.1990' [ANWTT 3.6.1990]

Karte

30.6.1950 On 'Chief Engineer For Railways Map Showing Lines of Railways in South Australia'

Kringin

30.6.1950 On 'Chief Engineer For Railways Map Showing Lines of Railways in South Australia'

Mootatunga

30.6.1950 On 'Chief Engineer For Railways Map Showing Lines of Railways in South Australia'

Peebinga 275 km

30.6.1950 On 'Chief Engineer For Railways Map Showing Lines of Railways in South Australia'

3.6.1990 Peebinga 275 km - In 'Australian Nation Working Time Table 3.6.1990' [ANWTT 3.6.1990]

2.3 Karoonda to Waikerie

This section contains information about the Karoonda to Waikerie railway

Karoonda 169 km

30.6.1950 On 'Chief Engineer For Railways Map Showing Lines of Railways in South Australia'

3.6.1990 Karoonda 169 km - In 'Australian Nation Working Time Table 3.6.1990' [ANWTT 3.6.1990]

Mindiyarra

30.6.1950 On 'Chief Engineer For Railways Map Showing Lines of Railways in South Australia'

Perponda

30.6.1950 On 'Chief Engineer For Railways Map Showing Lines of Railways in South Australia'

Kalyan

30.6.1950 On 'Chief Engineer For Railways Map Showing Lines of Railways in South Australia'

Goondooloo

30.6.1950 On 'Chief Engineer For Railways Map Showing Lines of Railways in South Australia'

Copeville 208.5 km

30.6.1950 On 'Chief Engineer For Railways Map Showing Lines of Railways in South Australia'

3.6.1990 Copeville 208.5 km - In 'Australian Nation Working Time Table 3.6.1990' [ANWTT 3.6.1990]

Kunlara

30.6.1950 On 'Chief Engineer For Railways Map Showing Lines of Railways in South Australia'

Galga 224 km

30.6.1950 On 'Chief Engineer For Railways Map Showing Lines of Railways in South Australia'

3.6.1990 Galga 224 km - In 'Australian Nation Working Time Table 3.6.1990' [ANWTT 3.6.1990]

Mercunda

30.6.1950 On 'Chief Engineer For Railways Map Showing Lines of Railways in South Australia'

Mantung

30.6.1950 On 'Chief Engineer For Railways Map Showing Lines of Railways in South Australia'

Hillmanvillex

30.6.1950 On 'Chief Engineer For Railways Map Showing Lines of Railways in South Australia'

Maggea

30.6.1950 On 'Chief Engineer For Railways Map Showing Lines of Railways in South Australia'

Boolgun

30.6.1950 On 'Chief Engineer For Railways Map Showing Lines of Railways in South Australia'

Holder

30.6.1950 On 'Chief Engineer For Railways Map Showing Lines of Railways in South Australia'

Kanni

30.6.1950 On 'Chief Engineer For Railways Map Showing Lines of Railways in South Australia'

Waikerie 287.5 km

30.6.1950 On 'Chief Engineer For Railways Map Showing Lines of Railways in South Australia'

3.6.1990 Waikerie 287.5 km - In 'Australian Nation Working Time Table 3.6.1990' [ANWTT 3.6.1990]

2.4 Taillem Bend to Loxton

This section contains information about the Taillem Bend to Loxton railway

Tailem Bend 120.5 km (75 m 16 ch)

30.6.1950 On 'Chief Engineer For Railways Map Showing Lines of Railways in South Australia'

3.6.1966 Taillem Bend - 75 m 16 ch - In 'Metropolitan and Country Time and Fare Tables' [SAR PTT 3.6.1966]

3.6.90 Taillem Bend 120.5 km - In 'Australian Nation Working Time Table 3.6.1990' [ANWTT 3.6.1990]

Naturi

30.6.1950 On 'Chief Engineer For Railways Map Showing Lines of Railways in South Australia'

Kulde

30.6.1950 On 'Chief Engineer For Railways Map Showing Lines of Railways in South Australia'

Wynarka

30.6.1950 On 'Chief Engineer For Railways Map Showing Lines of Railways in South Australia'

Wingamin

30.6.1950 On 'Chief Engineer For Railways Map Showing Lines of Railways in South Australia'

Karoonda 169 km

30.6.1950 On 'Chief Engineer For Railways Map Showing Lines of Railways in South Australia'

3.6.1990 Karoonda 169 km - In 'Australian Nation Working Time Table 3.6.1990' [ANWTT 3.6.1990]

Lowaldie

30.6.1950 On 'Chief Engineer For Railways Map Showing Lines of Railways in South Australia'

Borrika

30.6.1950 On 'Chief Engineer For Railways Map Showing Lines of Railways in South Australia'

Kilpalie

30.6.1950 On 'Chief Engineer For Railways Map Showing Lines of Railways in South Australia'

Sandalwood

30.6.1950 On 'Chief Engineer For Railways Map Showing Lines of Railways in South Australia'

Halidon

30.6.1950 On 'Chief Engineer For Railways Map Showing Lines of Railways in South Australia'

Mindarie 215.2 km

30.6.1950 On 'Chief Engineer For Railways Map Showing Lines of Railways in South Australia'

Wanbi 224.5 km

30.6.1950 On 'Chief Engineer For Railways Map Showing Lines of Railways in South Australia'

3.6.1990 Wanbi 224.5 km - In 'Australian Nation Working Time Table 3.6.1990' [ANWTT 3.6.1990]

Piltenge

30.6.1950 On 'Chief Engineer For Railways Map Showing Lines of Railways in South Australia'

Cobera

30.6.1950 On 'Chief Engineer For Railways Map Showing Lines of Railways in South Australia'

Alawoona 243.5 km (141.75 m)

30.6.1950 On 'Chief Engineer For Railways Map Showing Lines of Railways in South Australia'

3.6.1990 Alawoona 243.5 km - In 'Australian Nation Working Time Table 3.6.1990' [ANWTT 3.6.1990]

Wintrena

30.6.1950 On 'Chief Engineer For Railways Map Showing Lines of Railways in South Australia'

Veitch

30.6.1950 On 'Chief Engineer For Railways Map Showing Lines of Railways in South Australia'

Wilpy

30.6.1950 On 'Chief Engineer For Railways Map Showing Lines of Railways in South Australia'

Pata

30.6.1950 On 'Chief Engineer For Railways Map Showing Lines of Railways in South Australia'

Tookayerta

30.6.1950 On 'Chief Engineer For Railways Map Showing Lines of Railways in South Australia'

Loxton 279 km

30.6.1950 On 'Chief Engineer For Railways Map Showing Lines of Railways in South Australia'

3.6.1990 Loxton 279 km - In 'Australian Nation Working Time Table 3.6.1990' [ANWTT 3.6.1990]

2.5 Taillem Bend to Pinnaroo

This section contains information about the Taillem Bend to Pinnaroo railway

Taillem Bend 120.5 km (75 m 16 ch)

30.6.1950 On 'Chief Engineer For Railways Map Showing Lines of Railways in South Australia'

3.6.1966 Taillem Bend - 75 m 16 ch - In 'Metropolitan and Country Time and Fare Tables' [SAR PTT 3.6.1966]

3.6.90 Taillem Bend 120.5 km - In 'Australian Nation Working Time Table 3.6.1990' [ANWTT 3.6.1990]

Elwomple

30.6.1950 On 'Chief Engineer For Railways Map Showing Lines of Railways in South Australia'

Moorlands 139 km

30.6.1950 On 'Chief Engineer For Railways Map Showing Lines of Railways in South Australia'

3.6.1990 Moorlands 139 km - In 'Australian Nation Working Time Table 3.6.1990' [ANWTT 3.6.1990]

Grasslands

30.6.1950 On 'Chief Engineer For Railways Map Showing Lines of Railways in South Australia'

Sherlock

30.6.1950 On 'Chief Engineer For Railways Map Showing Lines of Railways in South Australia'

Buccleuch

30.6.1950 On 'Chief Engineer For Railways Map Showing Lines of Railways in South Australia'

Peake 168.5 km

30.6.1950 On 'Chief Engineer For Railways Map Showing Lines of Railways in South Australia'

3.6.1990 Peake 168.5 km - In 'Australian Nation Working Time Table 3.6.1990' [ANWTT 3.6.1990]

Jabuk 180 km

30.6.1950 On 'Chief Engineer For Railways Map Showing Lines of Railways in South Australia'

3.6.1990 Jabuk 180 km - In 'Australian Nation Working Time Table 3.6.1990' [ANWTT 3.6.1990]

Geranium 189 km

30.6.1950 On 'Chief Engineer For Railways Map Showing Lines of Railways in South Australia'

3.6.1990 Geranium 189 km - In 'Australian Nation Working Time Table 3.6.1990' [ANWTT 3.6.1990]

Parrakie

30.6.1950 On 'Chief Engineer For Railways Map Showing Lines of Railways in South Australia'

Wilkawatt

30.6.1950 On 'Chief Engineer For Railways Map Showing Lines of Railways in South Australia'

Bews

30.6.1950 On 'Chief Engineer For Railways Map Showing Lines of Railways in South Australia'

Lameroo 222 km

30.6.1950 On 'Chief Engineer For Railways Map Showing Lines of Railways in South Australia'

3.6.1990 Lameroo 222 km - In 'Australian Nation Working Time Table 3.6.1990' [ANWTT 3.6.1990]

Yappara

30.6.1950 On 'Chief Engineer For Railways Map Showing Lines of Railways in South Australia'

Parilla 236.5 km

30.6.1950 On 'Chief Engineer For Railways Map Showing Lines of Railways in South Australia'

3.6.1990 Parilla 236.5 km - In 'Australian Nation Working Time Table 3.6.1990' [ANWTT 3.6.1990]

Chandos

30.6.1950 On 'Chief Engineer For Railways Map Showing Lines of Railways in South Australia'

Pinnaroo 259 km

3.6.1990 Pinnaroo 259 km - In 'Australian Nation Working Time Table 3.6.1990' [ANWTT 3.6.1990]

South Australian and Victorian Border 265.2 km

- South Australian and Victorian Border

2.6 Wanbi to Yinkanie

This section contains information about the Wanbi to Yinkanie railway (sometimes referred to as the 'Moorook Railway Line'). It opened on 7 September 1925

Wanbi 224.5 km

30.6.1950 On 'Chief Engineer For Railways Map Showing Lines of Railways in South Australia'

3.6.1990 Wanbi 224.5 km - In 'Australian Nation Working Time Table 3.6.1990' [ANWTT 3.6.1990]

Gluyas

30.6.1950 On 'Chief Engineer For Railways Map Showing Lines of Railways in South Australia'

Caliph

30.6.1950 On 'Chief Engineer For Railways Map Showing Lines of Railways in South Australia'

Bayah

30.6.1950 On 'Chief Engineer For Railways Map Showing Lines of Railways in South Australia'

Tuscan

30.6.1950 On 'Chief Engineer For Railways Map Showing Lines of Railways in South Australia'

Koowa

30.6.1950 On 'Chief Engineer For Railways Map Showing Lines of Railways in South Australia'

Wunkar

30.6.1950 On 'Chief Engineer For Railways Map Showing Lines of Railways in South Australia'

Myrla

30.6.1950 On 'Chief Engineer For Railways Map Showing Lines of Railways in South Australia'

Wappilka

30.6.1950 On 'Chief Engineer For Railways Map Showing Lines of Railways in South Australia'

Yinkanie

30.6.1950 On 'Chief Engineer For Railways Map Showing Lines of Railways in South Australia'

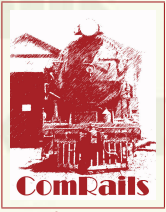

Volume6

CHAPTER

3

SOUTH LINES - SOUTH AUSTRALIA

3.1	Serviceton	48
3.2	Mount Pleasant	57
3.3	Milang	59
3.4	Cambrai	60
3.5	Victor Harbor	61
3.6	Willunga	65

3.1 Serviceton

This section contains information about the Serviceton railway

Adelaide (0.00 m)

Main Terminus Station for the South Australian Railways (SAR) system.

30.6.1950 On 'Chief Engineer For Railways Map Showing Lines of Railways in South Australia'

Mile End (1 m 28 ch)

30.6.1950 On 'Chief Engineer For Railways Map Showing Lines of Railways in South Australia'

3.6.1966 Mile End - 1 m 28 ch - In 'Metropolitan and Country Time and Fare Tables' [SAR PTT 3.6.1966]

Mile End Goods Yard

- Station

Keswick (2 m 32 ch)

30.6.1950 On 'Chief Engineer For Railways Map Showing Lines of Railways in South Australia'

3.6.1966 Keswick 2 m 32 ch - In 'Metropolitan and Country Time and Fare Tables' [SAR PTT 3.6.1966]

Goodwood (3 m 6 ch)

30.6.1950 On 'Chief Engineer For Railways Map Showing Lines of Railways in South Australia'

3.6.1966 Goodwood 3 m 6 ch - In 'Metropolitan and Country Time and Fare Tables' [SAR PTT 3.6.1966]

Millswood (3 m 55 ch)

30.6.1950 On 'Chief Engineer For Railways Map Showing Lines of Railways in South Australia'

3.6.1966 Millswood - 3 m 55 ch - In 'Metropolitan and Country Time and Fare Tables' [SAR PTT 3.6.1966]

Unley Park (4 m 28 ch)

30.6.1950 On 'Chief Engineer For Railways Map Showing Lines of Railways in South Australia'

3.6.1966 Unley Park - 4 m 28 ch - In 'Metropolitan and Country Time and Fare Tables' [SAR PTT 3.6.1966]

Hawthorn (4 m 54 ch)

30.6.1950 On 'Chief Engineer For Railways Map Showing Lines of Railways in South Australia'

3.6.1966 Hawthorn - 4 m 54 ch - In 'Metropolitan and Country Time and Fare Tables' [SAR PTT 3.6.1966]

Mitcham (5 m 26 ch)

30.6.1950 On 'Chief Engineer For Railways Map Showing Lines of Railways in South Australia'

3.6.1966 Mitcham - 5 m 26 ch - In 'Metropolitan and Country Time and Fare Tables' [SAR PTT 3.6.1966]

Torrens Park (5 m 63 ch)

30.6.1950 On 'Chief Engineer For Railways Map Showing Lines of Railways in South Australia'

3.6.1966 Torrens Park - 5 m 63 ch - In 'Metropolitan and Country Time and Fare Tables' [SAR PTT 3.6.1966]

Clapham (6 m 20 ch)

30.6.1950 On 'Chief Engineer For Railways Map Showing Lines of Railways in South Australia'

3.6.1966 Clapham - 6 m 20 ch - In 'Metropolitan and Country Time and Fare Tables' [SAR PTT 3.6.1966]

Lynton (6 m 51 ch)

3.6.1966 Lynton - 6 m 51 ch - In 'Metropolitan and Country Time and Fare Tables' [SAR PTT 3.6.1966]

Sleep's Hill

30.6.1950 On 'Chief Engineer For Railways Map Showing Lines of Railways in South Australia'

Brick Siding (9.75 m)

- Station

Eden Hills (9 m 7 ch)

30.6.1950 On 'Chief Engineer For Railways Map Showing Lines of Railways in South Australia'

3.6.1966 Eden Hills - 9 m 7 ch - In 'Metropolitan and Country Time and Fare Tables' [SAR PTT 3.6.1966]

Coromandel (11 m 2 ch)

30.6.1950 On 'Chief Engineer For Railways Map Showing Lines of Railways in South Australia'

3.6.1966 Coromandel - 11 m 2 ch - In 'Metropolitan and Country Time and Fare Tables' [SAR PTT 3.6.1966]

Blackwood (11 m 42 ch)

30.6.1950 On 'Chief Engineer For Railways Map Showing Lines of Railways in South Australia'

3.6.1966 Blackwood - 11 m 42 ch - In 'Metropolitan and Country Time and Fare Tables' [SAR PTT 3.6.1966]

Glenalta (12 m 20 ch)

30.6.1950 On 'Chief Engineer For Railways Map Showing Lines of Railways in South Australia'

3.6.1966 Glenalta - 12 m 20 ch - In 'Metropolitan and Country Time and Fare Tables' [SAR PTT 3.6.1966]

Pinera (13 m 4 ch)

30.6.1950 On 'Chief Engineer For Railways Map Showing Lines of Railways in South Australia'

3.6.1966 Pinera - 13 m 4 ch - In 'Metropolitan and Country Time and Fare Tables' [SAR PTT 3.6.1966]

Belair (13 m 52 ch)

30.6.1950 On 'Chief Engineer For Railways Map Showing Lines of Railways in South Australia'

3.6.1966 Belair - 13 m 52 ch - In 'Metropolitan and Country Time and Fare Tables' [SAR PTT 3.6.1966]

National Park (14 m 6 ch)

30.6.1950 On 'Chief Engineer For Railways Map Showing Lines of Railways in South Australia'

3.6.1966 National Park - 14 m 6 ch - In 'Metropolitan and Country Time and Fare Tables' [SAR PTT 3.6.1966]

Long Gully (16 m 68 ch)

30.6.1950 On 'Chief Engineer For Railways Map Showing Lines of Railways in South Australia'

3.6.1966 Long Gully - 16 m 68 ch - In 'Metropolitan and Country Time and Fare Tables' [SAR PTT 3.6.1966]

Upper Sturt (18 m 17 ch)

30.6.1950 On 'Chief Engineer For Railways Map Showing Lines of Railways in South Australia'

3.6.1966 Upper Sturt - 18 m 17 ch - In 'Metropolitan and Country Time and Fare Tables' [SAR PTT 3.6.1966]

Mount Lofty (19 m 41 ch)

30.6.1950 On 'Chief Engineer For Railways Map Showing Lines of Railways in South Australia'

3.6.1966 Mt. Lofty - 19 m 41 ch - In 'Metropolitan and Country Time and Fare Tables' [SAR PTT 3.6.1966]

Heathfield (20 m 42 ch)

30.6.1950 On 'Chief Engineer For Railways Map Showing Lines of Railways in South Australia'

3.6.1966 Heathfield - 20 m 42 ch - In 'Metropolitan and Country Time and Fare Tables' [SAR PTT 3.6.1966]

Madurta (21 m 12 ch)

30.6.1950 On 'Chief Engineer For Railways Map Showing Lines of Railways in South Australia'

3.6.1966 Madurta - 21 m 12 ch - In 'Metropolitan and Country Time and Fare Tables' [SAR PTT 3.6.1966]

Aldgate (21 m 55 ch)

30.6.1950 On 'Chief Engineer For Railways Map Showing Lines of Railways in South Australia'

3.6.1966 Aldgate - 21 m 55 ch - In 'Metropolitan and Country Time and Fare Tables' [SAR PTT 3.6.1966]

2009 Studies continue on the best sighting for a proposed new 180m long crossing loop - which needs to be built in the Mount Lofty to Bridgewater area. The possibility of extending both ends of the existing Mount Lofty station yard has not been completely 'ruled out', how ever is unlikely to occur.[cp 9.2009]

Jibilla (22 m 29 ch)

30.6.1950 On 'Chief Engineer For Railways Map Showing Lines of Railways in South Australia'

3.6.1966 Jibilla - 22 m 29 ch - In 'Metropolitan and Country Time and Fare Tables' [SAR PTT 3.6.1966]

Carripook (22 m 72 ch)

30.6.1950 On 'Chief Engineer For Railways Map Showing Lines of Railways in South Australia'

3.6.1966 Carripook - 22 m 72 ch - In 'Metropolitan and Country Time and Fare Tables' [SAR PTT 3.6.1966]

Bridgewater (23 m 32 ch)

30.6.1950 On 'Chief Engineer For Railways Map Showing Lines of Railways in South Australia'

3.6.1966 Bridgewater - 23 m 32 ch - In 'Metropolitan and Country Time and Fare Tables' [SAR PTT 3.6.1966]

Yantaringa

30.6.1950 On 'Chief Engineer For Railways Map Showing Lines of Railways in South Australia'

Ambleside (27 m 15 ch)

30.6.1950 On 'Chief Engineer For Railways Map Showing Lines of Railways in South Australia'

3.6.1966 Ambleside - 27 m 15 ch - In 'Metropolitan and Country Time and Fare Tables' [SAR PTT 3.6.1966]

Balhannah (28 m 38 ch)

30.6.1950 On 'Chief Engineer For Railways Map Showing Lines of Railways in South Australia'

3.6.1966 Balhannah - 28 m 38 ch - In 'Metropolitan and Country Time and Fare Tables' [SAR PTT 3.6.1966]

Mount Barker Junction (31 m 27 ch)

30.6.1950 On 'Chief Engineer For Railways Map Showing Lines of Railways in South Australia'

3.6.1966 Mt. Barker Junction - 31 m 27 ch - In 'Metropolitan and Country Time and Fare Tables' [SAR PTT 3.6.1966]

Nairne (34 m 67 ch)

30.6.1950 On 'Chief Engineer For Railways Map Showing Lines of Railways in South Australia'

3.6.1966 Nairne - 34 m 67 ch - In 'Metropolitan and Country Time and Fare Tables' [SAR PTT 3.6.1966]

Petwood (39 m 6 ch)

30.6.1950 On 'Chief Engineer For Railways Map Showing Lines of Railways in South Australia'

3.6.1966 Petwood - 39 m 6 ch - In 'Metropolitan and Country Time and Fare Tables' [SAR PTT 3.6.1966]

Balyarta (41 m 40 ch)

30.6.1950 On 'Chief Engineer For Railways Map Showing Lines of Railways in South Australia'

3.6.1966 Balyarta - 41 m 40 ch - In 'Metropolitan and Country Time and Fare Tables' [SAR PTT 3.6.1966]

Callington (45 m 8 ch)

30.6.1950 On 'Chief Engineer For Railways Map Showing Lines of Railways in South Australia'

3.6.1966 Callington - 45 m 8 ch - In 'Metropolitan and Country Time and Fare Tables' [SAR PTT 3.6.1966]

2009 This once busy station yard and later key crossing loop was abandoned in the early 1990s, resulting in it being reduced to purely a goods siding for loading ballast. However the Melbourne - Adelaide rail corridor upgrade program led to this site being chosen for a new 1800m long crossing loop. The loop will extend towards Petwood, on the southern side of the main line, crossing the former main line and redundant rail bridge over the creek and heading around tile curve and up the grade. The ballast siding will be rebuilt on the southern side of the new crossing loop - and maybe estended in length .[cp 9.2009]

Warla (48 m 36 ch)

30.6.1950 On 'Chief Engineer For Railways Map Showing Lines of Railways in South Australia'

3.6.1966 Warla - 48 m 36 ch - In 'Metropolitan and Country Time and Fare Tables' [SAR PTT 3.6.1966]

Monarto South (51 m 29 ch)

30.6.1950 On 'Chief Engineer For Railways Map Showing Lines of Railways in South Australia'

3.6.1966 Monarto South - 51 m 29 ch - In 'Metropolitan and Country Time and Fare Tables' [SAR PTT 3.6.1966]

Kinchina (56 m 8 ch)

3.6.1966 Kinchina - 56 m 8 ch - In 'Metropolitan and Country Time and Fare Tables' [SAR PTT 3.6.1966]

Murray Bridge (60 m 23 ch)

30.6.1950 On 'Chief Engineer For Railways Map Showing Lines of Railways in South Australia'

3.6.1966 Murray Bridge - 60 m 23 ch - In 'Metropolitan and Country Time and Fare Tables' [SAR PTT 3.6.1966]

Swanport

2009 Located immediately south of the Princes Highway overpass, about 10kms from Murray Bddge towards Tailem Bend, this new 1800m long crossing loop was necessary as insufficient room and local issues at Murray Bridge deemed that location impossible for loop extension. The formal naming of this location yet to be announced, with some discussion related to it being named 'Monteith' - 5kms further towards Tailem Bend.[cp 9.2009]

Rabila (63 m 36 ch)

30.6.1950 On 'Chief Engineer For Railways Map Showing Lines of Railways in South Australia'

3.6.1966 Rabila - 63 m 36 ch - In 'Metropolitan and Country Time and Fare Tables' [SAR PTT 3.6.1966]

Monteith (68 m 61 ch)

30.6.1950 On 'Chief Engineer For Railways Map Showing Lines of Railways in South Australia'

3.6.1966 Monteith - 68 m 61 ch - In 'Metropolitan and Country Time and Fare Tables' [SAR PTT 3.6.1966]

Tailem Bend 120.5 km (75 m 16 ch)

30.6.1950 On 'Chief Engineer For Railways Map Showing Lines of Railways in South Australia'

3.6.1966 Tailem Bend - 75 m 16 ch - In 'Metropolitan and Country Time and Fare Tables' [SAR PTT 3.6.1966]

3.6.90 Tailem Bend 120.5 km - In 'Australian Nation Working Time Table 3.6.1990' [ANWTT 3.6.1990]

Cooke's Plains (85 m 39 ch)

30.6.1950 On 'Chief Engineer For Railways Map Showing Lines of Railways in South Australia'

3.6.1966 Cooke's Plains - 85 m 39 ch - In 'Metropolitan and Country Time and Fare Tables' [SAR PTT 3.6.1966]

Coomandook (95 m 52 ch)

30.6.1950 On 'Chief Engineer For Railways Map Showing Lines of Railways in South Australia'

3.6.1966 Coomandook - 95 m 52 ch - In 'Metropolitan and Country Time and Fare Tables' [SAR PTT 3.6.1966]

2009 The existing crossing loop will be extended towards Tailem Bend to result in an 1800m long loop.[cp 9.2009]

Yumali (99 m 77 ch)

30.6.1950 On 'Chief Engineer For Railways Map Showing Lines of Railways in South Australia'

3.6.1966 Yumali - 99 m 77 ch - In 'Metropolitan and Country Time and Fare Tables' [SAR PTT 3.6.1966]

Ki Ki (104 m 61 ch)

30.6.1950 On 'Chief Engineer For Railways Map Showing Lines of Railways in South Australia'

3.6.1966 Ki Ki - 104 m 61 ch - In 'Metropolitan and Country Time and Fare Tables' [SAR PTT 3.6.1966]

Coonalpyn (113 m 30 ch)

30.6.1950 On 'Chief Engineer For Railways Map Showing Lines of Railways in South Australia'

3.6.1966 Coonalpyn - 113 m 30 ch - In 'Metropolitan and Country Time and Fare Tables' [SAR PTT 3.6.1966]

Culburra (124 m 44 ch)

30.6.1950 On 'Chief Engineer For Railways Map Showing Lines of Railways in South Australia'

3.6.1966 Culburra - 124 m 44 ch - In 'Metropolitan and Country Time and Fare Tables' [SAR PTT 3.6.1966]

Tintinara (131 m 70 ch)

30.6.1950 On 'Chief Engineer For Railways Map Showing Lines of Railways in South Australia'

3.6.1966 Tintinara - 131 m 70 ch - In 'Metropolitan and Country Time and Fare Tables' [SAR PTT 3.6.1966]

2009 The existing crossing loop will be extended towards Keith by approximately 850m to provide the necessary 1800m standard crossing loop length. This will result in two tracks crossing over the local Dump Road - requiring active protection, and potential 'blockage' when trains are stationary.[cp 9.2009]

Kumorna (137 m 58 ch)

30.6.1950 On 'Chief Engineer For Railways Map Showing Lines of Railways in South Australia'

3.6.1966 Kumorna - 137 m 58 ch - In 'Metropolitan and Country Time and Fare Tables' [SAR PTT 3.6.1966]

Coombe (142 m 28 ch)

30.6.1950 On 'Chief Engineer For Railways Map Showing Lines of Railways in South Australia'

3.6.1966 Coombe - 142 m 28 ch - In 'Metropolitan and Country Time and Fare Tables' [SAR PTT 3.6.1966]

Banealla (150 m 37 ch)

30.6.1950 On 'Chief Engineer For Railways Map Showing Lines of Railways in South Australia'

3.6.1966 Banealla - 150 m 37 ch - In 'Metropolitan and Country Time and Fare Tables' [SAR PTT 3.6.1966]

Keith (154 m 65 ch)

30.6.1950 On 'Chief Engineer For Railways Map Showing Lines of Railways in South Australia'

3.6.1966 Keith - 154 m 65 ch - In 'Metropolitan and Country Time and Fare Tables' [SAR PTT 3.6.1966]

2009 A new stand alone 1800m loop will be constructed on the Adelaide side of the station yard, with access to the grain silos provided by a connection into the new crossing.[cp 9.2009]

Brimbago (162 m 47 ch)

30.6.1950 On 'Chief Engineer For Railways Map Showing Lines of Railways in South Australia'

3.6.1966 Brimbago - 162 m 47 ch - In 'Metropolitan and Country Time and Fare Tables' [SAR PTT 3.6.1966]

Wirrega (170 m 8 ch)

30.6.1950 On 'Chief Engineer For Railways Map Showing Lines of Railways in South Australia'

3.6.1966 Wirrega - 170 m 8 ch - In 'Metropolitan and Country Time and Fare Tables' [SAR PTT 3.6.1966]

Cannawigara (175 m 54 ch)

30.6.1950 On 'Chief Engineer For Railways Map Showing Lines of Railways in South Australia'

3.6.1966 Cannawigara - 175 m 54 ch - In 'Metropolitan and Country Time and Fare Tables' [SAR PTT 3.6.1966]

Bordertown (182 m 79 ch)

30.6.1950 On 'Chief Engineer For Railways Map Showing Lines of Railways in South Australia'

3.6.1966 Bordertown - 182 m 79 ch - In 'Metropolitan and Country Time and Fare Tables' [SAR PTT 3.6.1966]

2009 A new stand alone 1800m loop will be constructed immediately east of Crecoona Terrace level crossing, heading towards Wolseley and on the northern side of the main line. Access to the remaining sidings in the station yard will be provided off the Adelaide end of the crossing loop. Both of the existing main line turnouts in the station yard will be removed. [cp 9.2009]

Wolseley 307.5 km (191 m 34 ch)

30.6.1950 On 'Chief Engineer For Railways Map Showing Lines of Railways in South Australia'

3.6.1966 Wolseley - 191 m 34 ch - In 'Metropolitan and Country Time and Fare Tables' [SAR PTT 3.6.1966]

3.6.90 Wolseley 307.5 km - In 'Australian Nation Working Time Table 3.6.1990' [ANWTT 3.6.1990]

Serviceton (196 m 13 ch)

3.6.1966 Serviceton - 196 m 13 ch - In 'Metropolitan and Country Time and Fare Tables' [SAR PTT 3.6.1966]

3.2 Mount Pleasant

This section contains information about the Mount Pleasant railway

Balhannah (28 m 38 ch)

30.6.1950 On 'Chief Engineer For Railways Map Showing Lines of Railways in South Australia'

3.6.1966 Balhannah - 28 m 38 ch - In 'Metropolitan and Country Time and Fare Tables' [SAR PTT 3.6.1966]

Oakbank (29.91 m)

- Station

30.6.1950 On 'Chief Engineer For Railways Map Showing Lines of Railways in South Australia'

Mappinga

- Station

Riverview

30.6.1950 On 'Chief Engineer For Railways Map Showing Lines of Railways in South Australia'

Woodside (33.18 m)

- Station

30.6.1950 On 'Chief Engineer For Railways Map Showing Lines of Railways in South Australia'

Kayannie

- Station

Charlestown (35.91 m)

- Station

30.6.1950 On 'Chief Engineer For Railways Map Showing Lines of Railways in South Australia'

Muralappie

- Station

Mount Torrens (40.64 m)

- Station

30.6.1950 On 'Chief Engineer For Railways Map Showing Lines of Railways in South Australia'

Milkappa Road

- Station

Birdwood (44.13 m)

- Station

30.6.1950 On 'Chief Engineer For Railways Map Showing Lines of Railways in South Australia'

Crane Road

- Station

Narcoonah

- Station

Mount Pleasant (49.58 m)

30.6.1950 On 'Chief Engineer For Railways Map Showing Lines of Railways in South Australia'

3.3 Milang

This section contains information about the Milang railway

Sandergrove (56 m 5 ch)

30.6.1950 On 'Chief Engineer For Railways Map Showing Lines of Railways in South Australia'

3.6.1966 Sandergrove - 56 m 5 ch - In 'Metropolitan and Country Time and Fare Tables' [SAR PTT 3.6.1966]

Nurragi (59 m 16 ch)

30.6.1950 On 'Chief Engineer For Railways Map Showing Lines of Railways in South Australia'

3.6.1966 Nurragi - 59 m 16 ch - In 'Metropolitan and Country Time and Fare Tables' [SAR PTT 3.6.1966]

Punkulde (61 $\frac{3}{4}$ m)

3.6.1966 Punkulde - 61 $\frac{3}{4}$ m - In 'Metropolitan and Country Time and Fare Tables' [SAR PTT 3.6.1966]

Milang (84 m 34 ch)

30.6.1950 On 'Chief Engineer For Railways Map Showing Lines of Railways in South Australia'

3.6.1966 Milang - 84 m 34 ch - In 'Metropolitan and Country Time and Fare Tables' [SAR PTT 3.6.1966]

3.4 Cambrai

This section contains information about the Monarto South to Cambrai and Sedan railway

Monarto South (51 m 29 ch)

30.6.1950 On 'Chief Engineer For Railways Map Showing Lines of Railways in South Australia'

3.6.1966 Monarto South - 51 m 29 ch - In 'Metropolitan and Country Time and Fare Tables' [SAR PTT 3.6.1966]

Pallamana (59 m 57 ch)

30.6.1950 On 'Chief Engineer For Railways Map Showing Lines of Railways in South Australia'

3.6.1966 Pallamana - 59 m 57 ch - In 'Metropolitan and Country Time and Fare Tables' [SAR PTT 3.6.1966]

Tepko (64 m 53 ch)

30.6.1950 On 'Chief Engineer For Railways Map Showing Lines of Railways in South Australia'

3.6.1966 Tepko - 64 m 53 ch - In 'Metropolitan and Country Time and Fare Tables' [SAR PTT 3.6.1966]

Apamurra (72 m 59 ch)

30.6.1950 On 'Chief Engineer For Railways Map Showing Lines of Railways in South Australia'

3.6.1966 Apamurra - 72 m 59 ch - In 'Metropolitan and Country Time and Fare Tables' [SAR PTT 3.6.1966]

Milendella

30.6.1950 On 'Chief Engineer For Railways Map Showing Lines of Railways in South Australia'

Sanderston (80 m 22 ch)

30.6.1950 On 'Chief Engineer For Railways Map Showing Lines of Railways in South Australia'

3.6.1966 Sanderston - 80 m 22 ch - In 'Metropolitan and Country Time and Fare Tables' [SAR PTT 3.6.1966]

Kanappa

30.6.1950 On 'Chief Engineer For Railways Map Showing Lines of Railways in South Australia'

Cambrai (88 m 53 ch)

30.6.1950 On 'Chief Engineer For Railways Map Showing Lines of Railways in South Australia'

3.6.1966 Cambrai - 88 m 53 ch - In 'Metropolitan and Country Time and Fare Tables' [SAR PTT 3.6.1966]

Sedan

30.6.1950 On 'Chief Engineer For Railways Map Showing Lines of Railways in South Australia'

3.5 Victor Harbor

This section contains information about the Victor Harbor railway

Mount Barker Junction (31 m 27 ch)

30.6.1950 On 'Chief Engineer For Railways Map Showing Lines of Railways in South Australia'

3.6.1966 Mt. Barker Junction - 31 m 27 ch - In 'Metropolitan and Country Time and Fare Tables' [SAR PTT 3.6.1966]

Littlehampton (33 m 38 ch)

30.6.1950 On 'Chief Engineer For Railways Map Showing Lines of Railways in South Australia'

3.6.1966 Littlehampton - 33 m 38 ch - In 'Metropolitan and Country Time and Fare Tables' [SAR PTT 3.6.1966]

Mount Barker (34 m 37 ch)

30.6.1950 On 'Chief Engineer For Railways Map Showing Lines of Railways in South Australia'

3.6.1966 Mount Barker - 34 m 37 ch - In 'Metropolitan and Country Time and Fare Tables' [SAR PTT 3.6.1966]

Mount Barker Oval

- Stopping place

Philcox Hill (38 $\frac{1}{4}$ m)

30.6.1950 On 'Chief Engineer For Railways Map Showing Lines of Railways in South Australia'

3.6.1966 Philcox Hill - 38 $\frac{1}{4}$ m - In 'Metropolitan and Country Time and Fare Tables' [SAR PTT 3.6.1966]

Muralappi

- Stopping place

Murapena

- Stopping place

Bugle Ranges (40 m 6 ch)

30.6.1950 On 'Chief Engineer For Railways Map Showing Lines of Railways in South Australia'

3.6.1966 Bugle Ranges - 40 m 6 ch - In 'Metropolitan and Country Time and Fare Tables' [SAR PTT 3.6.1966]

Nonedia

- Stopping place

Gemmells (43.58 m)

30.6.1950 On 'Chief Engineer For Railways Map Showing Lines of Railways in South Australia'

Panketyi

- Stopping place

Strathalbyn (50 m 73 ch)

30.6.1950 On 'Chief Engineer For Railways Map Showing Lines of Railways in South Australia'

3.6.1966 Strathalbyn - 50 m 73 ch - In 'Metropolitan and Country Time and Fare Tables' [SAR PTT 3.6.1966]

Lowanna (54 m)

3.6.1966 Lowanna - 54 m - In 'Metropolitan and Country Time and Fare Tables' [SAR PTT 3.6.1966]

Sandergrove (56 m 5 ch)

30.6.1950 On 'Chief Engineer For Railways Map Showing Lines of Railways in South Australia'

3.6.1966 Sandergrove - 56 m 5 ch - In 'Metropolitan and Country Time and Fare Tables' [SAR PTT 3.6.1966]

Finniss (60 m 44 ch)

30.6.1950 On 'Chief Engineer For Railways Map Showing Lines of Railways in South Australia'

3.6.1966 Finniss - 60 m 44 ch - In 'Metropolitan and Country Time and Fare Tables' [SAR PTT 3.6.1966]

Gilberts (61.69 m)

30.6.1950 On 'Chief Engineer For Railways Map Showing Lines of Railways in South Australia'

Black Swamp (63 m 48 ch) — Eschol

30.6.1950 On 'Chief Engineer For Railways Map Showing Lines of Railways in South Australia'

- A farm in the area was know as 'Eschol' and some references suggest a stopping stop may have been introduced near Black Swamp for the Blind Society

3.6.1966 Black Swamp - 63 m 48 ch - In 'Metropolitan and Country Time and Fare Tables' [SAR PTT 3.6.1966]

Murtonga

- Stopping place

Moonoerp

- Stopping place

Currency Creek (66 m 44 ch)

30.6.1950 On 'Chief Engineer For Railways Map Showing Lines of Railways in South Australia'

3.6.1966 Currency Creek - 66 m 44 ch - In 'Metropolitan and Country Time and Fare Tables' [SAR PTT 3.6.1966]

Wirlpana

- Stopping place

Goolwa (71 m 25 ch)

30.6.1950 On 'Chief Engineer For Railways Map Showing Lines of Railways in South Australia'

3.6.1966 Goolwa - 71 m 25 ch - In 'Metropolitan and Country Time and Fare Tables' [SAR PTT 3.6.1966]

Tarooki

- Stopping place

Tinbalang

- Stopping place

Middleton (76 m 27 ch)

30.6.1950 On 'Chief Engineer For Railways Map Showing Lines of Railways in South Australia'

3.6.1966 Middleton - 76 m 27 ch - In 'Metropolitan and Country Time and Fare Tables' [SAR PTT 3.6.1966]

Parangal

- Stopping place

Port Elliot (78 m 27 ch)

30.6.1950 On 'Chief Engineer For Railways Map Showing Lines of Railways in South Australia'

3.6.1966 Port Elliot - 78 m 27 ch - In 'Metropolitan and Country Time and Fare Tables' [SAR PTT 3.6.1966]

Ocean View

- Stopping place

Adare

- Stopping place

81m 25c stop (81 m 25 ch)

3.6.1966 81m 25c stop - 81 m 25 ch - In 'Metropolitan and Country Time and Fare Tables' [SAR PTT 3.6.1966]

Victor Harbor (82 m 19 ch)

30.6.1950 On 'Chief Engineer For Railways Map Showing Lines of Railways in South Australia'

3.6.1966 Victor Harbor - 82 m 19 ch - In 'Metropolitan and Country Time and Fare Tables' [SAR PTT 3.6.1966]

3.6 Willunga

This section contains information about the Willunga railway

Goodwood (3 m 6 ch)

30.6.1950 On 'Chief Engineer For Railways Map Showing Lines of Railways in South Australia'

3.6.1966 Goodwood 3 m 6 ch - In 'Metropolitan and Country Time and Fare Tables' [SAR PTT 3.6.1966]

Clarence Park (3.91 m)

30.6.1950 On 'Chief Engineer For Railways Map Showing Lines of Railways in South Australia'

Emerson (4.43 m)

30.6.1950 On 'Chief Engineer For Railways Map Showing Lines of Railways in South Australia'

Edwardstown (4.90 m)

30.6.1950 On 'Chief Engineer For Railways Map Showing Lines of Railways in South Australia'

Woodlands Park (5.68 m)

30.6.1950 On 'Chief Engineer For Railways Map Showing Lines of Railways in South Australia'

Ascot Park

30.6.1950 On 'Chief Engineer For Railways Map Showing Lines of Railways in South Australia'

Marion (7.06 m)

- Station

Oaklands

30.6.1950 On 'Chief Engineer For Railways Map Showing Lines of Railways in South Australia'

Warradale (8.50 m)

- Station

Hove

30.6.1950 On 'Chief Engineer For Railways Map Showing Lines of Railways in South Australia'

Brighton (9.69 m)

30.6.1950 On 'Chief Engineer For Railways Map Showing Lines of Railways in South Australia'

South Brighton (10.07 m)

30.6.1950 On 'Chief Engineer For Railways Map Showing Lines of Railways in South Australia'

Seacliff (10.60 m)

30.6.1950 On 'Chief Engineer For Railways Map Showing Lines of Railways in South Australia'

Marino (11.36 m)

30.6.1950 On 'Chief Engineer For Railways Map Showing Lines of Railways in South Australia'

Marino Rocks (11.74 m)

30.6.1950 On 'Chief Engineer For Railways Map Showing Lines of Railways in South Australia'

Hallett's Cove (13.38 m)

30.6.1950 On 'Chief Engineer For Railways Map Showing Lines of Railways in South Australia'

Patpa

- Station

Happy Valley (16.41 m)

30.6.1950 On 'Chief Engineer For Railways Map Showing Lines of Railways in South Australia'

Reynella (17.55 m)

30.6.1950 On 'Chief Engineer For Railways Map Showing Lines of Railways in South Australia'

Pimpala (18.41 m)

30.6.1950 On 'Chief Engineer For Railways Map Showing Lines of Railways in South Australia'

Coorara

30.6.1950 On 'Chief Engineer For Railways Map Showing Lines of Railways in South Australia'

Morphett Vale (20.01 m)

30.6.1950 On 'Chief Engineer For Railways Map Showing Lines of Railways in South Australia'

Yetto

- Station

Hackham (21.43 m)

30.6.1950 On 'Chief Engineer For Railways Map Showing Lines of Railways in South Australia'

Korro

- Station

Noarlunga (24.19 m)

30.6.1950 On 'Chief Engineer For Railways Map Showing Lines of Railways in South Australia'

Moana

30.6.1950 On 'Chief Engineer For Railways Map Showing Lines of Railways in South Australia'

Tuni

- Station

McLaren Vale (30.18 m)

30.6.1950 On 'Chief Engineer For Railways Map Showing Lines of Railways in South Australia'

Pikkara

- Station

Willunga (34.19 m)

30.6.1950 On 'Chief Engineer For Railways Map Showing Lines of Railways in South Australia'



Volume6

CHAPTER



SOUTH EAST LINES - SOUTH AUSTRALIA

4.1	Wolseley to Mount Gambier	70
4.2	Mount Gambier to Millicent and BeachPort	72
4.3	Naracoorte to Kingston	74
4.4	Wandilo to Glencoe	75

4.1 Wolseley to Mount Gambier

This section contains information about the Wolseley to Mount Gambier railway

Wolseley 307.5 km (191 m 34 ch)

30.6.1950 On 'Chief Engineer For Railways Map Showing Lines of Railways in South Australia'

3.6.1966 Wolseley - 191 m 34 ch - In 'Metropolitan and Country Time and Fare Tables' [SAR PTT 3.6.1966]

3.6.90 Wolseley 307.5 km - In 'Australian Nation Working Time Table 3.6.1990' [ANWTT 3.6.1990]

Custon

30.6.1950 On 'Chief Engineer For Railways Map Showing Lines of Railways in South Australia'

Bangham

30.6.1950 On 'Chief Engineer For Railways Map Showing Lines of Railways in South Australia'

Frances 347.5 km

30.6.1950 On 'Chief Engineer For Railways Map Showing Lines of Railways in South Australia'

3.6.90 Frances 347.5 km - In 'Australian Nation Working Time Table 3.6.1990' [ANWTT 3.6.1990]

Binnun

30.6.1950 On 'Chief Engineer For Railways Map Showing Lines of Railways in South Australia'

Kybybolite

30.6.1950 On 'Chief Engineer For Railways Map Showing Lines of Railways in South Australia'

Hynam 375 km

30.6.1950 On 'Chief Engineer For Railways Map Showing Lines of Railways in South Australia'

3.6.1990 Hynam 375 km - In 'Australian Nation Working Time Table 3.6.1990' [ANWTT 3.6.1990]

Naracoorte 386 km

30.6.1950 On 'Chief Engineer For Railways Map Showing Lines of Railways in South Australia'

3.6.1990 Naracoorte 386 km - In 'Australian Nation Working Time Table 3.6.1990' [ANWTT 3.6.1990]

Struan

30.6.1950 On 'Chief Engineer For Railways Map Showing Lines of Railways in South Australia'

Glenroy

30.6.1950 On 'Chief Engineer For Railways Map Showing Lines of Railways in South Australia'

Coonawarra

30.6.1950 On 'Chief Engineer For Railways Map Showing Lines of Railways in South Australia'

Penola 434.5 km

30.6.1950 On 'Chief Engineer For Railways Map Showing Lines of Railways in South Australia'

3.6.1990 Penola 434.5 km - In 'Australian Nation Working Time Table 3.6.1990' [ANWTT 3.6.1990]

Krongart

30.6.1950 On 'Chief Engineer For Railways Map Showing Lines of Railways in South Australia'

Kalangadoo 458.5 km

30.6.1950 On 'Chief Engineer For Railways Map Showing Lines of Railways in South Australia'

3.6.1990 Kalangadoo 458.5 km - In 'Australian Nation Working Time Table 3.6.1990' [ANWTT 3.6.1990]

Wepar

30.6.1950 On 'Chief Engineer For Railways Map Showing Lines of Railways in South Australia'

Suttons

30.6.1950 On 'Chief Engineer For Railways Map Showing Lines of Railways in South Australia'

Wandilo 477 km

30.6.1950 On 'Chief Engineer For Railways Map Showing Lines of Railways in South Australia'

3.6.1990 Wandilo 477 km - In 'Australian Nation Working Time Table 3.6.1990' [ANWTT 3.6.1990]

Mitchell

30.6.1950 On 'Chief Engineer For Railways Map Showing Lines of Railways in South Australia'

Mount Gambier Junction 488 km

3.6.90 Mount Gambier Junction 488 km - In 'Australian Nation Working Time Table 3.6.1990' [ANWTT 3.6.1990]

Mount Gambier New Yard

3.6.90 Mount Gambier New Yard - In 'Australian Nation Working Time Table 3.6.1990' [ANWTT 3.6.1990]

Mount Gambier 490.5 km

30.6.1950 On 'Chief Engineer For Railways Map Showing Lines of Railways in South Australia'

3.6.1990 Mount Gambier 490.5 km - In 'Australian Nation Working Time Table 3.6.1990' [ANWTT 3.6.1990]

Murrawa

30.6.1950 On 'Chief Engineer For Railways Map Showing Lines of Railways in South Australia'

Kromelite

30.6.1950 On 'Chief Engineer For Railways Map Showing Lines of Railways in South Australia'

4.2 Mount Gambier to Millicent and BeachPort

This section contains information about the Mount Gambier to Millicent and Beachport railway

Mount Gambier 490.5 km

30.6.1950 On 'Chief Engineer For Railways Map Showing Lines of Railways in South Australia'

3.6.1990 Mount Gambier 490.5 km - In 'Australian Nation Working Time Table 3.6.1990' [ANWTT 3.6.1990]

Mount Gambier Junction 488 km

3.6.90 Mount Gambier Junction 488 km - In 'Australian Nation Working Time Table 3.6.1990' [ANWTT 3.6.1990]

Marte 499 km

3.6.1990 Marte 499 km - In 'Australian Nation Working Time Table 3.6.1990' [ANWTT 3.6.1990]

Compton

30.6.1950 On 'Chief Engineer For Railways Map Showing Lines of Railways in South Australia'

Burnda

30.6.1950 On 'Chief Engineer For Railways Map Showing Lines of Railways in South Australia'

Burrungule 506 km

30.6.1950 On 'Chief Engineer For Railways Map Showing Lines of Railways in South Australia'

3.6.1990 Burrungule 506 km - In 'Australian Nation Working Time Table 3.6.1990' [ANWTT 3.6.1990]

Holloway

30.6.1950 On 'Chief Engineer For Railways Map Showing Lines of Railways in South Australia'

Tantanoola 520 km

30.6.1950 On 'Chief Engineer For Railways Map Showing Lines of Railways in South Australia'

3.6.1990 Tantanoola 520 km - In 'Australian Nation Working Time Table 3.6.1990' [ANWTT 3.6.1990]

Cellulose

- Cellulose - On 'Map Showing Lines of Railways in South Australia' undated
Chief Engineer for Railways

Snuggery 524.5 km

- 30.6.1950** On 'Chief Engineer For Railways Map Showing Lines of Railways in South Australia'
- 3.6.1990** Snuggery 524.5 km - In 'Australian Nation Working Time Table 3.6.1990' [ANWTT 3.6.1990]

Nangula

- 30.6.1950** On 'Chief Engineer For Railways Map Showing Lines of Railways in South Australia'

Millicent 534.5 km

- 30.6.1950** On 'Chief Engineer For Railways Map Showing Lines of Railways in South Australia'
- 3.6.1990** Millicent 534.5 km - In 'Australian Nation Working Time Table 3.6.1990' [ANWTT 3.6.1990]

Rendelsham

- 30.6.1950** On 'Chief Engineer For Railways Map Showing Lines of Railways in South Australia'

Beachport

- 30.6.1950** On 'Chief Engineer For Railways Map Showing Lines of Railways in South Australia'

4.3 Naracoorte to Kingston

This section contains information about the Naracoorte to Kingston railway

Naracoorte 386 km

- 30.6.1950** On 'Chief Engineer For Railways Map Showing Lines of Railways in South Australia'
- 3.6.1990** Naracoorte 386 km - In 'Australian Nation Working Time Table 3.6.1990' [ANWTT 3.6.1990]

Stewarts

30.6.1950 On 'Chief Engineer For Railways Map Showing Lines of Railways in South Australia'

Lucindale

30.6.1950 On 'Chief Engineer For Railways Map Showing Lines of Railways in South Australia'

Avenue

30.6.1950 On 'Chief Engineer For Railways Map Showing Lines of Railways in South Australia'

Bull Island

30.6.1950 On 'Chief Engineer For Railways Map Showing Lines of Railways in South Australia'

Reedy Creek

30.6.1950 On 'Chief Engineer For Railways Map Showing Lines of Railways in South Australia'

Kingston

30.6.1950 On 'Chief Engineer For Railways Map Showing Lines of Railways in South Australia'

4.4 Wandilo to Glencoe

This section contains information about the Wandilo to Glencoe railway

Wandilo 477 km

30.6.1950 On 'Chief Engineer For Railways Map Showing Lines of Railways in South Australia'

3.6.1990 Wandilo 477 km - In 'Australian Nation Working Time Table 3.6.1990' [ANWTT 3.6.1990]

Medhurst

30.6.1950 On 'Chief Engineer For Railways Map Showing Lines of Railways in South Australia'

Malla

30.6.1950 On 'Chief Engineer For Railways Map Showing Lines of Railways in South Australia'

Kirip

30.6.1950 On 'Chief Engineer For Railways Map Showing Lines of Railways in South Australia'

Glencoe

30.6.1950 On 'Chief Engineer For Railways Map Showing Lines of Railways in South Australia'



Volume6

CHAPTER



CENTRAL-AUSTRALIAN RAILWAY - NARROW GAUGE - PORT AUGUSTA TO ALICE SPRINGS

5.1	Port Augusta to Marree	78
5.2	Marree to Oodnadatta	86
5.3	Oodnadatta to Alice Springs	94

5.1 Port Augusta to Marree

The Central Australia Railway extended from Port Augusta, in South Australia, to Alice Springs, in the Northern Territory. Work on the first section of this railway was commenced by the South Australian Railways (SAR) in 1878, and it was opened to Quorn in 1879. Under South Australian Railways the 3 ft. 6 in. gauge railway, known as the Great Northern Railway, was extended in stages and reached Oodnadatta in 1891. The South Australian Government subsequently made offers to several syndicates to construct a line north from Oodnadatta to Pine Creek on the land grant system, however negotiations were unsuccessful and Oodnadatta remained the railhead.

This railway passed to Commonwealth ownership on 1 January 1911, but continued to be operated by the South Australian Railways until the Commonwealth Railways took over operations on 1 January 1926. The Commonwealth Government also undertook the extension of the railway to Alice Springs, and this was completed in 1929. In the years following World War II large tonnages of coal were railed from Leigh Creek and heavy demands were placed on the railway. In many ways the original line was inadequate; sharp curves and heavy gradients limited train loads, whilst light track and bridges restricted speeds and axle loads. Consequently a new railway, of 4 ft. 8½ in. gauge, was constructed to avoid the heavier graded terrain, and extended from Stirling North, via Telford (Leigh Creek) to Marree. Completed in 1957, the new line enabled much larger quantities of coal to be carried. The old 3 ft. 6 in. gauge line between Marree and Hawker was closed, but between Stirling North and Hawker it was retained and used to a limited extent for some years. The track between Stirling North and Hawker was closed in 1972 and the section between Stirling North and Quorn handed over to the operations of the Pichi Richi Railway Preservation Society.

The country traversed by the 3 ft. 6 in. section of the Central Australia Railway from Marree to Alice Springs was subject to periodic flooding, and rarely a year passed without washaways and traffic disruptions. It was eventually decided that a railway constructed on higher terrain further west of the existing line would offer a route less subject to flood damage, and so a 4ft. 8½ in. gauge railway, between Tarcoola and Alice Springs was constructed causing the narrow gauge section of the original Central Australia Railway to be closed in 1981.

- 15.12.1879** Section from Port Augusta to Quorn opened - 24 miles 46 chains (39 km) long
- 28.6.1880** Section from Quorn to Hawker opened - 40 miles 58 chains (65 km) long
- 17.5.1882** Section from Beltana to Farina opened - 54 miles 62 chains (88 km) long
- 7.2.1884** Section from Farina to Hergott Springs (Marree) opened - 32 miles 59 chains (52 km) long

- 1.2.1888** Section from Hergott Springs to Coward Springs opened - 80 miles 7 chains (128 km) long
- 1.6.1889** Section from Coward Springs to William Creek opened - 45 miles 17 chains (72 km) long
- 1.11.1889** Section from William Creek to Warrina opened - 67 miles 18 chains (108 km) long
- 7.1.1891** Section from Warrina to Oodnadatta opened - 54 miles 39 chains (87 km) long
- 1.1.1911** line from Port Augusta to Oodnadatta passed to Commonwealth Government ownership but continued to be operated by the South Australian Railways until 1926
- 1.1.1926** Commonwealth Railways took over operations of the line
- 23.12.1928** Section from Oodnadatta to Rumbalara opened - 170 miles 64 chains (274 km) long
- 2.8.1929** Section from Rumbalara to Alice Springs opened - 122 miles 14 chains (196 km) long
- 7.3.1957** Section from Beltana to Brachina closed
- 27.7.1957** Section from Leigh Creek to Marree closed
- 17.7.1958** Section from Brachina to Leigh Creek closed
- 1.6.1972** Section from Port Augusta to Hawker closed
- 1981** Section from Marree to Alice Springs closed

This section contains information about the Central-Australia Railway narrow gauge Port Augusta to Marree railway.

Port Augusta (0 m 00 c) — Port Augusta 92 km (56 m 28 c 45l)

- 2.1886** Port Augusta 0 m - narrow gauge [SAR PTT 2.1886]
- 30.10.1914** Accounting Stations [MN 2/14]
- 2.1917** Port Augusta 0 m - narrow gauge CAR [SAR PTT 2.1917]
- 12 & 15.11.1917** List of Open Stations [NAA B300/6 5981 Pt 1]
- 1.5.1924** Crossing Loop 1200 ft[GA]
- 30.6.1924** Electric Staff Station by[Annual Report]
- 1.8.1932** Goods Sidings 21,800 ft[GA]
- 11.1934** Port Augusta 0m - narrow gauge CAR [SAR PTT 11.1934]
- 12.7.1937** 56 m [SAWN 27/37]
- 1.10.1937** Port Augusta 56 miles - [MN 136/37]
- 1.11.1939** Port Augusta 56 m 28 c 45l - [Goods & Livestock]
- 1.3.1950** Loop 1200 ft., Sdgs 21,800 ft.[GA]
- 6.1953** Port Augusta 0 m - narrow gauge [SAR PTT 6.1953]
- 1.1.1961** Port Augusta 56 m 28 c - Pass. Fares & Goods Rates Books
- 25.1.1961** Drawer Locks remain at Wheel Truing Yard (Up end) and Tassie St[WGC 4/61]
- 1.11.1962** Port Augusta 56 $\frac{1}{4}$ m - Train Order replaced Electric Staff Port Augusta - Tarcoola 11/11/62 [WN 44/62]
- 23.9.1966** 3 ft 6 ins gauge Track removal to Stirling North[WN 38/66]

- 2.1973** Port Augusta 0 m - narrow gauge CAR [PTT 2.1973]
2.7.1973 Port Augusta 92 km - 92 km in Pass. Fares 1.7.1973, and in WTT
14.10.1973 Loop 366 m[Metrication]
17.8.1975 Station in Fast & Slow Mixed Service[Advert.]
1.7.1979 Port Augusta 92 km - Engine stabling depot - Fuel station -
Turntable - Refreshment room - Crossing loop 366 m - Carriage watering
station - ANR WTT 1.7.1979
17.1.1988 Stirling North - Pt Augusta Train Order replaces Electric Staff by
17.1.1988 [WTT]
1.6.1989 Pt Augusta - Spencer Jcn Train Order 6.6.1989 (Typo WTT
17.1.1988)WN 22/89



9.9.1970 - Stirling North - CB1 on ARE special to Curlew point (*Chris Drymalik Collection*)

Stirling (4 m 19c) — Stirling (52 m 08 c 64l) — Stirling North 85 km (52 m 09 c)

- 2.1886** Stirling 4 $\frac{1}{4}$ m - narrow gauge CAR [SAR PTT 2.1886]
2.1917 Stirling 4 $\frac{1}{4}$ m - narrow gauge CAR [SAR PTT 2.1917]
11.1934 Stirling 4 $\frac{1}{4}$ m - narrow gauge CAR [SAR PTT 11.1934]
- Stirling - narrow gauge 4 m 19 c
18.6.1936 Stirling 52 m 08 c 64l - Dual Gauge Open [mn 131/36]
6.6.1938 Stirling 52 m - Attended Electric Staff Station (Non Crossing on S.G.)
[Working Time Table]
1.11.1939 Stirling 52 m 8 c 64l - [Goods & Livestock]
1.3.1950 No Loop SG, 12,500ft Sidings[GA]



circa 1940 - C 63 at Stirling North (*Chris Drymalik Collection*)

- 18.9.1952** Dual Gauge to Power Station open[WGC 38/52]
- 6.1953** Stirling 4 $\frac{1}{4}$ m - narrow gauge CAR [SAR PTT 6.1953]
- 16.12.1954** Stirling North 52 m 09 c - Renamed Stirling North[WGC 50/54]
- 1.1.1961** Pass. Fares & Goods Rates Books
- 23.9.1966** 3 ft 6 ins gauge Track removal to Port Augusta [WN 38/66]
- 2/11.1967** Train Order Port Pirie Junction - Stirling North 5.11.1967 [WN 43 & 44/67]
- 16.10.1972** Again shown as Stirling North[WTT temp.]
- 2.7.1973** Stirling North 85 km - 85 km in Pass. Fares 1.7.1973, and in WTT 14.10.1973 [Metrication]
- 1.7.1979** Stirling North 85 km - Carriage watering station ANR WTT 1.7.1979
- 25.10.1987** Last ES[WTT]
- 17.1.1988** Stirling North - Pt Augusta Train Order replaces Electric Staff by 17.1.88 [WTT]

Port Augusta Racecourse (53 m 28 c)

- 1937** Races late in 1937[TT in Local paper]
- c 1985** ANR Era Special last stopped here 1984

Cudmore Hill Road (55 m 24 c)

- 23.7.1961** RMSP Opened 2/57 In WTTs 23.7.1961 to 12.11.1967[WTT]
- 6.2.1969** RM cancelled[WN 6/69]

Saltia (11 $\frac{1}{4}$ m)

- 2.1886** Saltia 11 $\frac{1}{4}$ m - [SAR PTT 2.1886]
- 2.1917** Saltia 11 $\frac{1}{4}$ m - [SAR PTT 2.1917]
- 11.1934** Saltia 11 $\frac{1}{4}$ m - [SAR PTT11.1934]
- 6.1953** Saltia 11 $\frac{1}{4}$ m - [SAR PTT 6.1953]

Woolshed Flat (14 $\frac{1}{2}$ m)

- 2.1886** Woolshed Flat 14 $\frac{1}{2}$ m - [SAR PTT 2.1886]
- 2.1917** Woolshed Flat 14 $\frac{1}{2}$ m - [SAR PTT 2.1917]
- 11.1934** Woolshed Flat 14 $\frac{1}{2}$ m - [SAR PTT11.1934]
- 6.1953** Woolshed Flat 14 $\frac{1}{2}$ m - [SAR PTT 6.1953]

Sumit (20 m)

- 2.1917** Summit 20 m - [SAR PTT 2.1917]
- 11.1934** Summit 20 m - [SAR PTT11.1934]

Quorn 377.5 km (24 m 46 c)

- 2.1886** Quorn 24 $\frac{3}{4}$ m - [SAR PTT 2.1886]
- 2.1917** Quorn 24 $\frac{3}{4}$ m - [SAR PTT 2.1917]
- 11.1934** Quorn 24 $\frac{3}{4}$ m - [SAR PTT11.1934]
- 6.1953** Quorn 24 $\frac{3}{4}$ m - [SAR PTT 6.1953]
- 1.7.1979** Quorn 377.5 km - Unattended - Crossing Loop [WTT 1.7.1979]

Willochra

- 2.1886** Willochra 35 $\frac{1}{4}$ m - [SAR PTT 2.1886]
- 2.1917** Willochra 35 $\frac{1}{4}$ m - [SAR PTT 2.1917]
- 11.1934** Willochra 35 $\frac{1}{4}$ m - [SAR PTT11.1934]
- 6.1953** Willochra 35 $\frac{1}{4}$ m - [SAR PTT 6.1953]

Gordon (45 m 45c)

- 2.1886** Gordon 45 $\frac{3}{4}$ m - [SAR PTT 2.1886]
- 2.1917** Gordon 45 $\frac{3}{4}$ m - [SAR PTT 2.1917]
- 11.1934** Gordon 45 $\frac{3}{4}$ m - [SAR PTT11.1934]
- 6.1953** Gordon 45 $\frac{3}{4}$ m - [SAR PTT 6.1953]

Wilson (55 $\frac{1}{2}$ m)

- 2.1886** Wilson 55 $\frac{1}{2}$ m - [SAR PTT 2.1886]
- 2.1917** Wilson 55 $\frac{1}{2}$ m - [SAR PTT 2.1917]
- 11.1934** Wilson 55 $\frac{1}{2}$ m - [SAR PTT11.1934]
- 6.1953** Wilson 55 $\frac{1}{2}$ m - [SAR PTT 6.1953]

Hawker (65 m 24c)

- 2.1886** Hawker $65\frac{1}{2}$ m - [SAR PTT 2.1886]
2.1917 Hawker $65\frac{1}{2}$ m - [SAR PTT 2.1917]
11.1934 Hawker $65\frac{1}{2}$ m - [SAR PTT11.1934]
6.1953 Hawker $65\frac{1}{2}$ m - [SAR PTT 6.1953]

Hookina (76 m 70c)

- 2.1886** Hookina $77\frac{1}{4}$ m - [SAR PTT 2.1886]
2.1917 Hookina $77\frac{1}{4}$ m - [SAR PTT 2.1917]
11.1934 Hookina $77\frac{1}{4}$ m - [SAR PTT11.1934]
6.1953 Hookina $77\frac{1}{4}$ m - [SAR PTT 6.1953]

Mern Merna (87 m 05c)

- 2.1886** Mern Merna $87\frac{1}{4}$ m - [SAR PTT 2.1886]
2.1917 Mern Merna $87\frac{1}{4}$ m - [SAR PTT 2.1917]
11.1934 Mern Merna $87\frac{1}{4}$ m - [SAR PTT11.1934]
6.1953 Mern Merna $87\frac{1}{4}$ m - [SAR PTT 6.1953]

Ediowie (101 m) — Edeowie (101 m)

- 2.1886** Ediowie 101 m - [SAR PTT 2.1886]
2.1917 Edeowie 101 m - [SAR PTT 2.1917]
11.1934 Edeowie 101 m - [SAR PTT11.1934]
6.1953 Edeowie 101 m - [SAR PTT 6.1953]

Brachina (106 m 64c)

- 2.1886** Brachina $106\frac{3}{4}$ m - [SAR PTT 2.1886]
2.1917 Brachina $106\frac{3}{4}$ m - [SAR PTT 2.1917]
11.1934 Brachina $106\frac{3}{4}$ m - [SAR PTT11.1934]

Meadows (113 $\frac{3}{4}$ m)

- 2.1886** Meadows $113\frac{3}{4}$ m - [SAR PTT 2.1886]
2.1917 Meadows $113\frac{3}{4}$ m - [SAR PTT 2.1917]
1.8.1932 Meadows - General Appendix [GA]–
11.1934 Meadows $113\frac{3}{4}$ m - [SAR PTT11.1934]
6.1953 Commodore $113\frac{3}{4}$ m - [SAR PTT 6.1953]

Parachilna (120 m 73c)

- 2.1886** Parachilna 121 m - [SAR PTT 2.1886]
2.1917 Parachilna 121 m - [SAR PTT 2.1917]
11.1934 Parachilna 121 m - [SAR PTT11.1934]

6.1953 Parachilna 121 m - [SAR PTT 6.1953]

Blackfellows Creek ($131\frac{3}{4}$ m) — **Nilpena** ($131\frac{3}{4}$ m)

2.1886 $131\frac{3}{4}$ m - Blackfellows Creek [SAR PTT 2.1886]

2.1917 $131\frac{3}{4}$ m - Nilpena [SAR PTT 2.1917]

11.1934 $131\frac{3}{4}$ m - Nilpena [SAR PTT 11.1934]

6.1953 $131\frac{3}{4}$ m - Nilpena [SAR PTT 6.1953]



Beltana Station with train an NTSA water wagon behind locomotive (*Chris Drymalik Collection*)

Beltana (143 m 49c)

2.1886 Beltana $143\frac{3}{4}$ m - [SAR PTT 2.1886]

2.1917 Beltana $143\frac{3}{4}$ m - [SAR PTT 2.1917]

11.1934 Beltana $143\frac{3}{4}$ m - [SAR PTT 11.1934]

6.1953 Beltana $143\frac{3}{4}$ m - [SAR PTT 6.1953]

Puttapa ($153\frac{3}{4}$ m)

6.1953 Puttapa $153\frac{3}{4}$ m - [SAR PTT 6.1953]

Leigh Creek ($163\frac{1}{4}$ m) — **Copley** (163 m 13c)

2.1886 Leigh Creek $163\frac{1}{4}$ m - [SAR PTT 2.1886]



Circa 1930, Central Australia Railway – train view Puttapa Gap - Beltana Copley section (*Chris Drymalik Collection*)

2.1917 Leigh's Creek $163\frac{1}{4}$ m - [SAR PTT 2.1917]

11.1934 Copley $163\frac{1}{4}$ m - [SAR PTT11.1934]

6.1953 Copley $163\frac{1}{4}$ m - [SAR PTT 6.1953]

Telford (169m)

2.1917 Telford 169 m - [SAR PTT 2.1917]

Lyndhurst

2.1886 Lyndhurst $182\frac{3}{4}$ m - [SAR PTT 2.1886]

2.1917 Lyndhurst $182\frac{3}{4}$ m - [SAR PTT 2.1917]

11.1934 Lyndhurst $182\frac{3}{4}$ m - [SAR PTT11.1934]

6.1953 Lyndhurst $182\frac{3}{4}$ m - [SAR PTT 6.1953]

Farina (198 m 34c)

2.1886 Farina $191\frac{1}{2}$ m - [SAR PTT 2.1886]

2.1917 Farina $191\frac{1}{2}$ m - [SAR PTT 2.1917]

11.1934 Farina $191\frac{1}{2}$ m - [SAR PTT11.1934]

6.1953 Farina $191\frac{1}{2}$ m - [SAR PTT 6.1953]

Wirrawilla (210 $\frac{3}{4}$ m)

- 2.1886** Wirrawilla 210 $\frac{3}{4}$ m - [SAR PTT 2.1886]
- 2.1917** Wirrawilla 210 $\frac{3}{4}$ m - [SAR PTT 2.1917]
- 11.1934** Wirrawilla 210 $\frac{3}{4}$ m - [SAR PTT11.1934]
- 6.1953** Wirrawilla 210 $\frac{3}{4}$ m - [SAR PTT 6.1953]

Mundownda (223 $\frac{1}{4}$ m)

- 2.1886** Mundownda 223 $\frac{1}{4}$ m - [SAR PTT 2.1886]
- 2.1917** Mundownda 223 $\frac{1}{4}$ m - [SAR PTT 2.1917]
- 11.1934** Mundownda 223 $\frac{1}{4}$ m - [SAR PTT11.1934]
- 6.1953** Mundownda 223 $\frac{1}{4}$ m - [SAR PTT 6.1953]

Hergott Springs (231 $\frac{1}{4}$ m) — Marree (231 m 14c)

- 2.1886** Hergott Springs 231 $\frac{1}{4}$ m - [SAR PTT 2.1886]
- 2.1917** Hergott Springs 231 $\frac{1}{4}$ m - [SAR PTT 2.1917]
- 11.1934** Marree 231 $\frac{1}{4}$ m - [SAR PTT 11.1934]
- 6.1953** Marree 231 $\frac{1}{4}$ m - [SAR PTT 6.1953]
- 2.1973** Marree 231 $\frac{1}{4}$ m - [PTT 2.1973]

5.2 Marree to Oodnadatta

This section contains information about the Central-Australia Railway narrow gauge Marree to Oodnadatta railway.

Hergott Springs (231 $\frac{1}{4}$ m) — Marree (231 m 14c)

- 2.1886** Hergott Springs 231 $\frac{1}{4}$ m - [SAR PTT 2.1886]
- 2.1917** Hergott Springs 231 $\frac{1}{4}$ m - [SAR PTT 2.1917]
- 11.1934** Marree 231 $\frac{1}{4}$ m - [SAR PTT 11.1934]
- 6.1953** Marree 231 $\frac{1}{4}$ m - [SAR PTT 6.1953]
- 2.1973** Marree 231 $\frac{1}{4}$ m - [PTT 2.1973]

Callanna (240 m 03c)

- 2.1917** Callanna 240 m - [SAR PTT 2.1917]
- 11.1934** Callanna 240 m - [SAR PTT11.1934]
- 6.1953** Callanna 240 m - [SAR PTT 6.1953]
- 2.1973** Callanna 240 m - [PTT 2.1973]

Wangianna (253 $\frac{1}{4}$ m)

- 2.1917** Wangianna 253 $\frac{1}{4}$ m - [SAR PTT 2.1917]

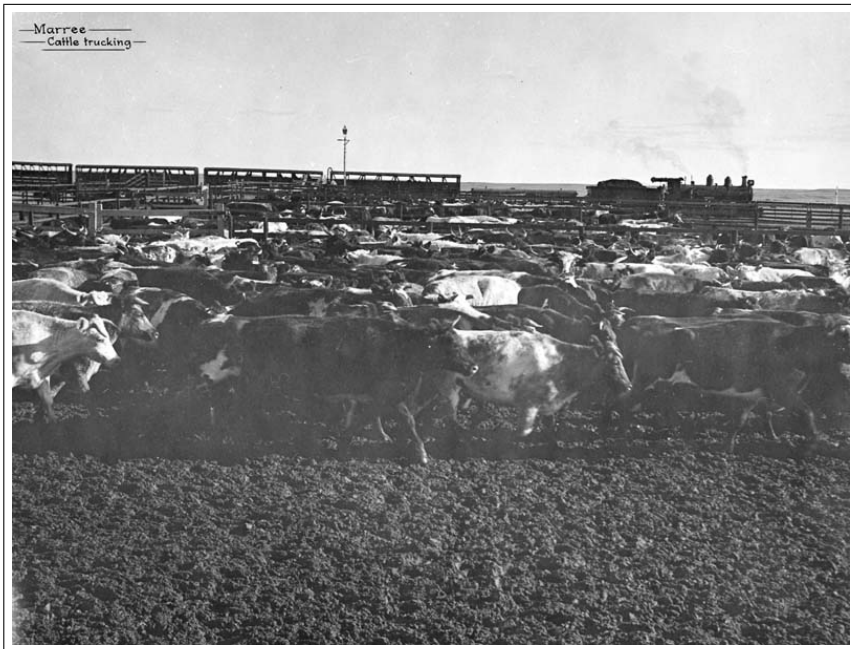

circa 1930 - Central Australia Railway trucking cattle Marree - engine and yard
(Chris Drymalik Collection)



1954 - General view of drums dumped in Maree rail yard (George Coop)



1954 - View of building in station yard Marree (*George Coop*)



circa 1930, Central Australia Railway NM 21 on Limited taking water at Callanna (*Chris Drymalik Collection*)

11.1934 Wangianna 253 $\frac{1}{4}$ m - [SAR PTT11.1934]

6.1953 Wangianna 253 $\frac{1}{4}$ m - [SAR PTT 6.1953]

2.1973 Wangianna 253 $\frac{1}{4}$ m - [PTT 2.1973]

Alberrie Creek (263 m 66c)

2.1917 Alberrie Creek 263 $\frac{1}{2}$ m - [SAR PTT 2.1917]

11.1934 Alberrie Creek 263 $\frac{1}{2}$ m - [SAR PTT11.1934]

6.1953 Alberrie Creek 263 $\frac{1}{2}$ m - [SAR PTT 6.1953]

2.1973 Alberrie Creek 263 $\frac{1}{2}$ m - [PTT 2.1973]

Bopieche (273 $\frac{1}{2}$ m) — Bopeechee (273 $\frac{1}{2}$ m)

1888 Bopieche 273 $\frac{1}{2}$ m - [TT 1888]

2.1917 Bopeechee 273 $\frac{1}{2}$ m - [SAR PTT 2.1917]

11.1934 Bopeechee 273 $\frac{1}{2}$ m - [SAR PTT11.1934]

6.1953 Bopeechee 273 $\frac{1}{2}$ m - [SAR PTT 6.1953]

2.1973 Bopeechee 273 $\frac{1}{2}$ m - [PTT 2.1973]



Central Australia Railway Lake Eyre South near Curdimurka from engine cab - fireman George Williams (*Chris Drymalik Collection*)

Lake Eyre (284 m)

6.1953 Lake Eyre 284 m - [SAR PTT 6.1953]

Stuart's Creek (294 m) — Curdimurka (293 m 77c)

2.1917 Stuart's Creek 294 m - [SAR PTT 2.1917]

11.1934 Curdimurka 294 m - [SAR PTT11.1934]

6.1953 Curdimurka 294 m - [SAR PTT 6.1953]

2.1973 Curdimurka 294 m - [PTT 2.1973]

Margaret Siding (305 m)

6.1953 Margaret Siding 305 m - [SAR PTT 6.1953]

2.1973 Margaret 305 m - [PTT 2.1973]



1954 - Coward Springs station building (*George Coop*)

Coward Springs (311 m 20c)

2.1917 Coward Springs $311\frac{1}{4}$ m - [SAR PTT 2.1917]

11.1934 Coward Springs $311\frac{1}{4}$ m - [SAR PTT11.1934]

6.1953 Coward Springs $311\frac{1}{4}$ m - [SAR PTT 6.1953]

2.1973 Coward Springs $311\frac{1}{4}$ m - [PTT 2.1973]



3.1925 - Central Australia Railway Train on Coward Springs Bridge - the sleeping car is most likely SAR car Nilpena (*Chris Drymalik Collection*)

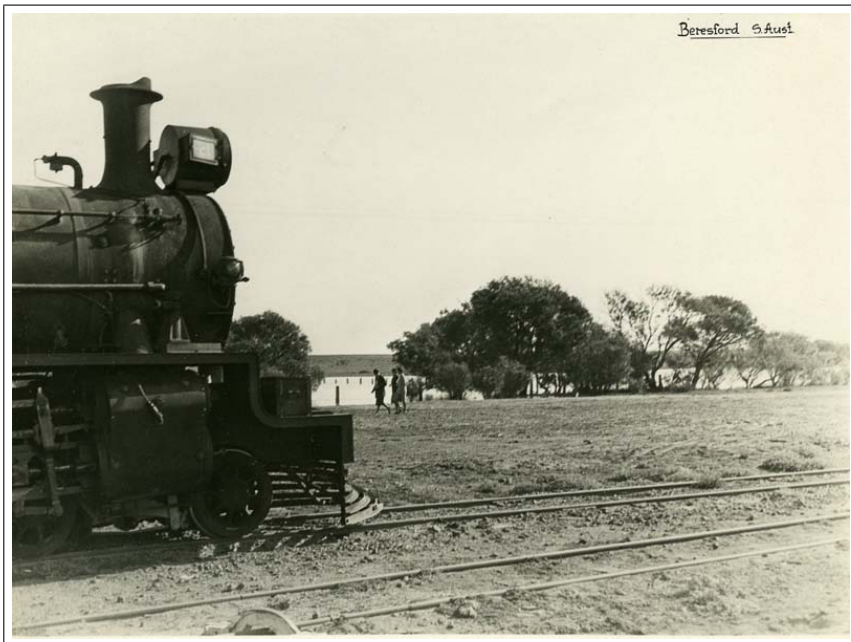

1929 - Central Australia Railway NM 29 Beresford (*Chris Drymalik Collection*)

Beresford (325 m 69c)

- 2.1917** Beresford 325 $\frac{3}{4}$ m - [SAR PTT 2.1917]
11.1934 Beresford 325 $\frac{3}{4}$ m - [SAR PTT11.1934]
6.1953 Beresford 325 $\frac{3}{4}$ m - [SAR PTT 6.1953]
2.1973 Beresford 325 $\frac{3}{4}$ m - [PTT 2.1973]

Strangways Springs (333 $\frac{1}{2}$ m)

- 2.1917** Strangways Springs 333 $\frac{1}{2}$ m - [SAR PTT 2.1917]
11.1934 Strangways Springs 333 $\frac{1}{2}$ m - [SAR PTT11.1934]
6.1953 Strangways Springs 333 $\frac{1}{2}$ m - [SAR PTT 6.1953]
2.1973 Strangways Springs 333 $\frac{1}{2}$ m - [PTT 2.1973]

Irrapatana (343 $\frac{3}{4}$ m) — Irrapatana (343 $\frac{3}{4}$ m)

- 2.1917** Irrapatana 343 $\frac{3}{4}$ m - [SAR PTT 2.1917]
11.1934 Irrapatana 343 $\frac{3}{4}$ m - [SAR PTT11.1934]
6.1953 Irrapatana 343 $\frac{3}{4}$ m - [SAR PTT 6.1953]

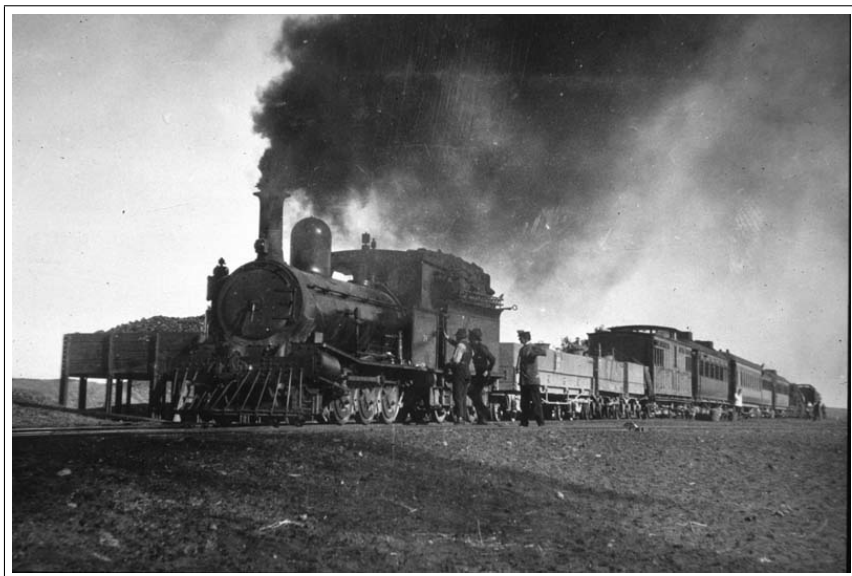

5.1925, Central Australia Railway NFB class loco on Ghan - William Creek - the sleeping car is most likely SAR car Nilpena (*Chris Drymalik Collection*)

William Creek (356 m 36c)

- 2.1917** William Creek 356 $\frac{1}{2}$ m - [SAR PTT 2.1917]
11.1934 William Creek 356 $\frac{1}{2}$ m - [SAR PTT11.1934]

6.1953 William Creek $356\frac{1}{2}$ m - [SAR PTT 6.1953]

2.1973 William Creek $356\frac{1}{2}$ m - [PTT 2.1973]

Douglas ($365\frac{1}{4}$ m)

6.1953 Douglas $365\frac{1}{4}$ m - [SAR PTT 6.1953]

Anna Creek (372 m 54c)

2.1917 Anna Creek $372\frac{3}{4}$ m - [SAR PTT 2.1917]

11.1934 Anna Creek $372\frac{3}{4}$ m - [SAR PTT11.1934]

6.1953 Anna Creek $372\frac{3}{4}$ m - [SAR PTT 6.1953]

2.1973 Anna Creek $372\frac{3}{4}$ m - [PTT 2.1973]

Box Creek (383 m)

6.1953 Box Creek 383 m - [SAR PTT 6.1953]

2.1973 Box Creek 383 m - [PTT 2.1973]

Boorthana ($392\frac{3}{4}$ m)

2.1917 Boorthanna $392\frac{3}{4}$ m - [SAR PTT 2.1917]

11.1934 Borthanna $392\frac{3}{4}$ m - [SAR PTT11.1934]

6.1953 Boorthanna $392\frac{3}{4}$ m - [SAR PTT 6.1953]

Duff Creek (403 m)

6.1953 Duff Creek 403 m - [SAR PTT 6.1953]

2.1973 Duff Creek 403 m - [PTT 2.1973]

Edward's Creek (413 m 47c)

2.1917 Edward's Creek $413\frac{3}{4}$ m - [SAR PTT 2.1917]

11.1934 Edward's Creek $413\frac{3}{4}$ m - [SAR PTT11.1934]

6.1953 Edward's Creek $413\frac{3}{4}$ m - [SAR PTT 6.1953]

2.1973 Edward's Creek $413\frac{3}{4}$ m - [PTT 2.1973]

Warrina (423 m 54c)

2.1917 Warrina $423\frac{3}{4}$ m - [SAR PTT 2.1917]

11.1934 Warrina $423\frac{3}{4}$ m - [SAR PTT11.1934]

6.1953 Warrina $423\frac{3}{4}$ m - [SAR PTT 6.1953]

2.1973 Warrina $423\frac{3}{4}$ m - [PTT 2.1973]

Peake Creek (433 m)

6.1953 Peake Creek 433 m - [SAR PTT 6.1953]

2.1973 Peake Creek 433 m - [PTT 2.1973]

Algebuckina ($443\frac{3}{4}$ m)

2.1917 Algebuckina $443\frac{3}{4}$ m - [SAR PTT 2.1917]

11.1934 Algebuckina $443\frac{3}{4}$ m - [SAR PTT11.1934]

6.1953 Algebuckina $443\frac{3}{4}$ m - [SAR PTT 6.1953]

Mount Dutton (452 m 58c)

2.1917 Mount Dutton $452\frac{3}{4}$ m - [SAR PTT 2.1917]

11.1934 Mount Dutton $452\frac{3}{4}$ m - [SAR PTT11.1934]

6.1953 Mount Dutton $452\frac{3}{4}$ m - [SAR PTT 6.1953]

2.1973 Mount Dutton $452\frac{3}{4}$ m - [PTT 2.1973]

North Creek ($463\frac{3}{4}$ m)

6.1953 North Creek $463\frac{3}{4}$ m - [SAR PTT 6.1953]

Oodnadatta (478 m 13 c)

2.1917 Oodnadatta $478\frac{1}{4}$ m - [SAR PTT 2.1917]

11.1934 Oodnadatta $478\frac{1}{4}$ m - [SAR PTT 11.1934]

6.1953 Oodnadatta $478\frac{1}{4}$ m - [SAR PTT 6.1953]

2.1973 Oodnadatta $478\frac{1}{4}$ m - [PTT 2.1973]

5.3 Oodnadatta to Alice Springs

This section contains information about the Central-Australia Railway narrow gauge Oodnadatta to Alice Springs railway.

Oodnadatta (478 m 13 c)

2.1917 Oodnadatta $478\frac{1}{4}$ m - [SAR PTT 2.1917]

11.1934 Oodnadatta $478\frac{1}{4}$ m - [SAR PTT 11.1934]

6.1953 Oodnadatta $478\frac{1}{4}$ m - [SAR PTT 6.1953]

2.1973 Oodnadatta $478\frac{1}{4}$ m - [PTT 2.1973]

Wire Creek (501 m) — Todmorden (501 m)

11.1934 Wire Creek 501 m - [SAR PTT11.1934]

6.1953 Todmorden 501 m - [SAR PTT 6.1953]



3.1925 - Central Australia Railway Ghan at Oodnadatta Railway Station - the sleeping car is most likely SAR car *Nilpena* (Commonwealth Railways)

Alberga (503 m 43c)

11.1934 Alberga 504 m - [SAR PTT11.1934]

6.1953 Alberga 504 m - [SAR PTT 6.1953]

2.1973 Alberga 504 m - [PTT 2.1973]

Macumba (505 m)

6.1953 Macumba 505 m - [SAR PTT 6.1953]

Mount Sarah (522m)

6.1953 Mount Sarah 522 m [SAR PTT 6.1953]

2.1973 Mount Sarah 522 m [PTT 2.1973]

Mount Rebecca (532 m)

6.1953 Mount Rebecca 532 m [SAR PTT 6.1953]

Pedirka (543 m 73c)

11.1934 Pedirka 544m [SAR PTT11.1934]

6.1953 Pedirka 544m [SAR PTT 6.1953]

2.1973 Pedirka 544m [PTT 2.1973]

Mount Emery (555 m)

6.1953 Mount Emery 555 m [SAR PTT 6.1953]

Ilbunga (563 m 64c)

11.1934 Ilbunga 564 [SAR PTT11.1934]

6.1953 Ilbunga 564m [SAR PTT 6.1953]

2.1973 Ilbunga 564m [PTT 2.1973]

Bloods Creek (577 m)

6.1953 Bloods Creek 577 m [SAR PTT 6.1953]

2.1973 Bloods Creek 577 m [PTT 2.1973]

Abminga (586 m 66c)

11.1934 Abminga 587m [SAR PTT11.1934]

6.1953 Abminga 587m [SAR PTT 6.1953]

2.1973 Abminga 587m [PTT 2.1973]

Wall Creek (599 m)

6.1953 Wall Creek 599 m [SAR PTT 6.1953]

Duffield (609 m)

6.1953 Duffield 609 m [SAR PTT 6.1953]

2.1973 Duffield 609 m [PTT 2.1973]

Crown Point (619 m)

6.1953 Crown Point 619 m [SAR PTT 6.1953]

Finke (629 m 27c)

11.1934 Finke 629 m [SAR PTT11.1934]

6.1953 Finke 629 m [SAR PTT 6.1953]

2.1973 Finke 629 m [PTT 2.1973]

Finke Stockyards

- Station

Musgrave (639 m)

6.1953 Musgrave 639 m [SAR PTT 6.1953]

Rumbalara (648 m 77c)

11.1934 Rumbalara 649 m [SAR PTT11.1934]

6.1953 Rumbalara 649 m [SAR PTT 6.1953]

2.1973 Rumbalara 649 m [PTT 2.1973]

Mount Squire (658 m)

6.1953 Mount Squire 658 m [SAR PTT 6.1953]

2.1973 Mount Squire 658 m [PTT 2.1973]

Engoordina (669 m)

6.1953 Engoordina 669 m [SAR PTT 6.1953]

Bundooma (683 m 15c)

11.1934 Bundooma 683m [SAR PTT11.1934]

6.1953 Bundooma 683m [SAR PTT 6.1953]

2.1973 Bundooma 683m [PTT 2.1973]

Maryvale (697 m)

6.1953 Maryvale 697 m [SAR PTT 6.1953]

Rodinga (709 m)

11.1934 Rodinga 709 m [SAR PTT11.1934]

6.1953 Rodinga 709 m [SAR PTT 6.1953]

2.1973 Rodinga 709 m [PTT 2.1973]

Deep Well (722 m)

6.1953 Deep Well 723m [SAR PTT 6.1953]

2.1973 Deep Well 723m [PTT 2.1973]

Ooraminna (730 m)

6.1953 Ooraminna 730 m [SAR PTT 6.1953]

Mount Polhill (741 m)

6.1953 Mount Polhill 741 m [SAR PTT 6.1953]

Ewaninga (751 m)

11.1934 Ewaninga 751 m [SAR PTT11.1934]

6.1953 Ewaninga 751 m [SAR PTT 6.1953]

2.1973 Ewaninga 751 m [PTT 2.1973]

Mount Ertiva (761 m) — Mount Ertwa (761 m)

This location seems to have been rather confused about what it was actually named. It sometimes appears as 'Mt Ertwa' and at others as 'Mt. Ertiva'. Given that 'Mt. Ertwa' is the name of a mountain approx 40 miles south-west of Alice springs it is likely that the correct spelling of the location should be 'Mt. Ertwa'.

1.11.1943 Mount Ertiva [WTT 1.11.1943]

29.8.1949 Mount Ertiva 761 m [WTT 29.8.1949]

6.1953 Mount Ertwa 761 m [SAR PTT 6.1953]

15.12.1954 Mount Ertwa [WTT 15.12.1954]

Macdonnell (765 m)

2.1973 Macdonnell 765 m -[PTT 2.1973]



Circa 1930 - Central Australia Railway *Ghan* – Heavitree Gap Alice Springs. The car behind the locomotive is the 'NRP 24' (*Chris Drymalik Collection*)

Heavitree

- Station

Alice Springs (771 m 11c) — Alice Springs 1335.00 km

11.1934 Alice Springs 771m narrow gauge [SAR PTT 11.1934]



NJ 4 arriving at Alice Springs (*Chris Drymalik Collection*)



Circa 1930, Central Australia Railway – Alice Springs station (*Chris Drymalik Collection*)

6.1953 Alice Springs 771m narrow gauge [SAR PTT 6.1953]

2.1973 Alice Springs 771m narrow gauge [PTT 2.1973]

- Alice Springs narrow gauge - 771 miles 11 chains

2.1.2004 Alice Springs - Defined as Block Location - Terminal with nil loop -
South Yard Location Board 1334.000km, Center 1335.00km, North Yard
Location Board 1338.60Km [ASR Network Operating Guide Pt32]



Volume6

CHAPTER



CENTRAL-AUSTRALIAN RAILWAY - STANDARD GAUGE - TARCOOLA TO DARWIN

6.1	Tarcoola to Alice Springs	102
6.2	Alice Springs to Darwin	105

6.1 Tarcoola to Alice Springs

This section contains information about the Tarcoola to Alice Springs (TAS) railway section of the standard gauge Central Australian Railway. The railway is 831km in length.

- 12.4.1975** Prime Minister Gough Whitlam turned the first sod of the new standard gauge railway from Tarcoola to Alice Springs. Locomotive CL9 was named after the Prime Minister at the ceremony.
- 19.1980** New line from Tarcoola to Alice Springs opens on standard gauge to replace the old narrow gauge line via Marree and Oodnadatta.
- 1997** Commonwealth leased the Tarcoola to Alice Springs line to AustralAsia Rail Corporation. The AustralAsia Railway Corporation was established in 1997 by the Government of the Northern Territory to build the Darwin - Alice Springs railway. 50
- 2000** Awarded of contract to build the Darwin - Alice Springs railway to the Asia Pacific Transport Consortium as a Build Own Operate and Transfer back operation. The Australian Government contributed \$165 million from the Centenary of Federation Fund, the Northern Territory Government contributed \$165 million and the South Australian Government contributed \$150 million to the AustralAsia Rail Corporation for the construction of assets by Asia Pacific Transport Consortium and FreightLink that were later leased for a peppercorn rental to FreightLink. In addition, the three Governments contributed about \$26 million each, a total of \$79 million in further funding to support the Asia Pacific Transport Consortium directly, by way of mezzanine debt financing (subordinated debt), equity and contingent equity.[AustralAsia Railway Corp]
- 17.9.2003** Darwin reached
- 19.5.2008** Freightlink board, shareholders and lenders agreed to sell its ownership of the Adelaide to Darwin rail link after failing to make a profit since the railway line commenced operation.[Financial Review 19.5.2008]
- 6.11.2008** Freightlink goes into voluntary administration after failing to reach agreement with creditors on the terms of a sale of the business.[Northern Territory News. 7.11.2008]

Siding 259 miles (259 m) — Tarcoola (257 m 20 c) — Tarcoola 504.5 km (313 m 54 c 11 l)

12 & 15.11.1917 Tarcoola (No 10) 257 m 20 c - List of Open Stations [NAA B300 5981 Pt 1]

1.5.1924 Crossing Loop 1500 ft [GA]

30.6.1924 Tarcoola - Attended ES [Before Annual Report]

1.8.1932 Sidings in Addition 1410 ft [GA]

12.7.1937 Tarcoola 314 m - [SAWN 27/37]

- 1.11.1939** Tarcoola 313 m 54 c 11l - [Goods and Livestock]
- 1.3.1950** Loop 1500 ft., Siding 1410 ft [GA]
- 24.9.1953** Tarcoola 313 m 54 c 11l - Loop 1496 ft [WGC 39/53]
- 1.1.1961** Tarcoola 313 m 54 c - Pass. Fares & Goods Rates Books
 - Attended Electric Staff Station [List June 1961]
 - Tarcoola 313 m 54 c - In Public Timetable 28.3.1918 to March 1994
- 26.10.1961** Loop North side, Extn 1100 ft. East Points now 313 m 23 c
 30.10.1961, Completed 6.11.1961, [WN 43/61]
- 25.1.1962** Tarcoola 313 $\frac{3}{4}$ m - New West Points at 313 m 74 c 29.1.1962 [WN
 4/62]
- 22.2.1962** Loop now 3102 ft [WN8/62]
- 1.11.1962** Tarcoola 313 $\frac{3}{4}$ m - Train Order replaced Electric Staff Port Augusta -
 Tarcoola 11.11.1962 [WN][WN 44/62]
 - Train Order replaced Electric Staff Tarcoola - Cook 25.11.1962
- 14 & 21.2.1963** Tarcoola 313 $\frac{3}{4}$ m - Loop now 3060 ft [WN][WN 7 & 8/63]
- 13.1.1972** Extension: West xover 314 m 28 c 10ft 18.1.1972 [WN][WN 2/72]
- 20.1.1972** Tarcoola 313 $\frac{3}{4}$ m - Points at 313 m 78 c removed 24.1.1972
 [WN][WN 3/72]
- 2.3.1972** Points' removal delayed to 31.1.1972 5130ft not 5100ft [WN][WN
 9/72]
- 2.7.1973** Tarcoola 504.5 km - 504 km in Pass. Fares 1.7.1973, 504.5 km in WTT
 14.10.73, Loop 1564 m [Metrication]
- 17.8.1975** Station in Fast & slow Mixed Service [Advert]
- 1.7.1979** Tarcoola 504.5 km - Resthouse for trainmen - Carriage watering
 station - Crossing loop 1564 m ANR WTT 1.7.1979
- 4.8.1985** Tarcoola 504.5 km - Loop now 1979 m [WTT]
- 8.9.1994** Extensions: East Points now 503.4 km, West Points 505.4 km [sn
 35/94]

Northgate Block Point 510.850 km

- 2.1.2004** Northgate BP - Defined as Block Location - nil loop - Center
 510.850km [ASR Network Operating Guide Pt 32]

555km Quarry 555.00 km

- 2.2001** Quarry 553.801km - Dead end siding has crossing loop 809 m long
 [ARTC MAP TA400016]
- 2.1.2004** 555 Quarry 555.00km - Defined as Block Location - yard with nil
 loop - South Yard Location Board 554.650km, Center 555.00km, North
 Yard Location Board 554.970Km [ASR Network Operating Guide Pt 32]

Carnes 566.50 km

- 2.2001** Carnes - South Switch 562.478km, North Switch 567.421km - Crossing
 Loop 1849 m [ARTC MAP TA400016]

2.1.2004 Carnes - Defined as Block Location - Crossing Loop 1840 m length -
South Yard Location Board 565.318km, Center 566.50km, North Yard
Location Board 567.581Km [ASR Network Operating Guide Pt 32]

Wirrida 641.00 km

2.2001 Wirrida - South Switch 640.078km, North Switch 642.022km -
Crossing Loop 1849 m [ARTC MAP TA400016]

2.1.2004 Wirrida - Defined as Block Location - Crossing Loop 1841 m length -
South Yard Location Board 640.238km, Center 641.00km, North Yard
Location Board 642.182Km [ASR Network Operating Guide Pt 32]

Manguri 706.50 km

2.2001 Manguri - South Switch 705.537kmkm, North Switch 707.483kmkm -
Crossing Loop 1849 m [ARTC MAP TA400016]

2.1.2004 Manguri - Defined as Block Location - Crossing Loop 1849 m length
- South Yard Location Board 705.377km, Center 706.50km, North Yard
Location Board 707.643Km [ASR Network Operating Guide Pt 32]

Cadney Park 830.50 km

2.1.2004 Cadney Park - Defined as Block Location - Crossing Loop 1842 m
length - South Yard Location Board 829.400km, Center 830.50km, North
Yard Location Board 831.658Km [ASR Network Operating Guide Pt 32]

Marla 909.00 km

2.1.2004 Marla - Defined as Block Location - Crossing Loop 1524 m length -
South Yard Location Board 907.980km, Center 909.00km, North Yard
Location Board 909.926Km [ASR Network Operating Guide Pt 32]

Chandler 965.50 km

2.1.2004 Chandler - Defined as Block Location - Crossing Loop 1799 m
length - South Yard Location Board 955.343km, Center 965.50km, North
Yard Location Board 957.398Km [ASR Network Operating Guide Pt 32]

Marryat 1021.00 km

2.1.2004 Marryat - Defined as Block Location - Crossing Loop 999 m length -
South Yard Location Board 1020.491km, Center 1021.00km, North Yard
Location Board 1021.910Km [ASR Network Operating Guide Pt 32]

Kulgera 1081.50 km

2.1.2004 Kulgera - Defined as Block Location - Crossing Loop 1833 m length - South Yard Location Board 1080.398km, Center 1081.50km, North Yard Location Board 1082.646Km [ASR Network Operating Guide Pt 32]

Impadna 1163.50 km

2.1.2004 Impadna - Defined as Block Location - Crossing Loop 1859 m length - South Yard Location Board 1162.277km, Center 1163.50km, North Yard Location Board 1164.556Km [ASR Network Operating Guide Pt 32]

Hugh River 1244.50 km

2.1.2004 Hugh River - Defined as Block Location - Crossing Loop 1859 m length - South Yard Location Board 1243.395km, Center 1244.50km, North Yard Location Board 1245.667Km [ASR Network Operating Guide Pt 32]

Mereenie Siding 1313.00 km

2.1.2004 Mereenie Siding - Defined as Block Location - yard with nil loop - South Yard Location Board 1312.814km, Center 1313.00km, North Yard Location Board 1313.580Km [ASR Network Operating Guide Pt 32]

Roe Creek 1318.00 km

2.1.2004 Roe Creek - Defined as Block Location - Crossing Loop 1888 m length - South Yard Location Board 1317.300km, Center 1318.00km, North Yard Location Board 1319.538Km [ASR Network Operating Guide Pt 32]

Alice Springs (771 m 11c) — Alice Springs 1335.00 km

11.1934 Alice Springs 771m narrow gauge [SAR PTT 11.1934]

6.1953 Alice Springs 771m narrow gauge [SAR PTT 6.1953]

2.1973 Alice Springs 771m narrow gauge [PTT 2.1973]

- Alice Springs narrow gauge - 771 miles 11 chains

2.1.2004 Alice Springs - Defined as Block Location - Terminal with nil loop - South Yard Location Board 1334.000km, Center 1335.00km, North Yard Location Board 1338.60Km [ASR Network Operating Guide Pt32]

6.2 Alice Springs to Darwin

This section contains information about the Alice Springs to Darwin railway section of the standard gauge Central Australian Railway. Line is 1420km in length.



NJ 4 arriving at Alice Springs (*Chris Drymalik Collection*)

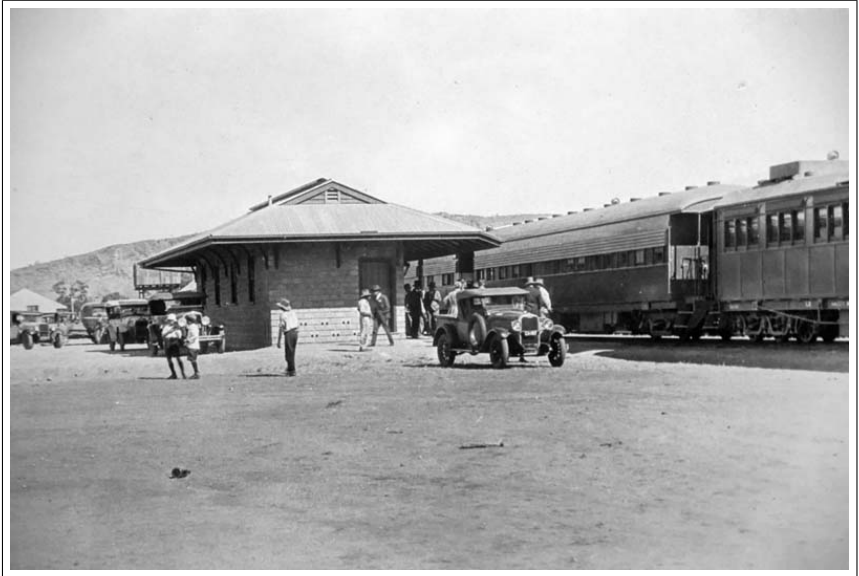

Circa 1930, Central Australia Railway – Alice Springs station (*Chris Drymalik Collection*)

- 2000** Awarded of contract to build the Darwin - Alice Springs railway to the Asia Pacific Transport Consortium as a Build Own Operate and Transfer back operation. The Australian Government contributed \$165 million from the Centenary of Federation Fund, the Northern Territory Government contributed \$165 million and the South Australian Government contributed \$150 million to the AustralAsia Rail Corporation for the construction of assets by Asia Pacific Transport Consortium and FreightLink that were later leased for a peppercorn rental to FreightLink. In addition, the three Governments contributed about \$26 million each, a total of \$79 million in further funding to support the Asia Pacific Transport Consortium directly, by way of mezzanine debt financing (subordinated debt), equity and contingent equity.[AustralAsia Railway Corp]
- 17.7.2001** Turning of the first sod.[AustralAsia Railway Corp]
- 17.9.2003** Darwin reached
- 2.1.2004** The section from Alice Springs to Darwin was originally built by a consortium with the Infrastructure being owned by 'Freight Link Pty Ltd'. Operational Access Manager was 'Australian Southern Railroad'. The line was constructed to provide normal operations for trains that do not exceed 1800 metres. [ASR Network Operating Guide Pt 32]
- 17.1.2004** First freight train reached Darwin having departed on 15.1.2004 [AustralAsia Railway Corp]
- 3.2.2004** Arrival of first passenger train in Darwin having departed 1.2.2004 [AustralAsia Railway Corp]
- 19.5.2008** Freightlink board, shareholders and lenders agreed to sell its ownership of the Adelaide to Darwin rail link after failing to make a profit since the railway line commenced operation.[Financial Review 19.5.2008]
- 6.11.2008** Freightlink goes into voluntary administration after failing to reach agreement with creditors on the terms of a sale of the business.[Northern Territory News. 7.11.2008]

Alice Springs (771 m 11c) — Alice Springs 1335.00 km

- 11.1934** Alice Springs 771m narrow gauge [SAR PTT 11.1934]
- 6.1953** Alice Springs 771m narrow gauge [SAR PTT 6.1953]
- 2.1973** Alice Springs 771m narrow gauge [PTT 2.1973]
- Alice Springs narrow gauge - 771 miles 11 chains
- 2.1.2004** Alice Springs - Defined as Block Location - Terminal with nil loop - South Yard Location Board 1334.000km, Center 1335.00km, North Yard Location Board 1338.60Km [ASR Network Operating Guide Pt32]

1400km BP 1400.00 km

- 2.1.2004** 1400 BP - Defined as Block Point Location - nil loop - Center 1400.00km [ASR Network Operating Guide Pt 32]



NJ 4 arriving at Alice Springs *(Chris Drymalik Collection)*



Circa 1930, Central Australia Railway – Alice Springs station *(Chris Drymalik Collection)*

1449km BP 1449.00 km

2.1.2004 1449 BP - Defined as Block Point Location - nil loop - Center 1449.00km [ASR Network Operating Guide Pt 32]

1503km BP 1503.00 km

2.1.2004 1503 BP - Defined as Block Point Location - nil loop - Center 1503.00km [ASR Network Operating Guide Pt 32]

Illoquara 1564.250 km

2.1.2004 Illoquara - Defined as Block Point Location - Crossing Loop 1850 m length - South Yard Location Board 1561.25km, Center 1564.250km, North Yard Location Board 1567.20Km [ASR Network Operating Guide Pt 32]

1622km BP 1622.00 km

2.1.2004 1622 BP - Defined as Block Point Location - nil loop - Center 1622.00km [ASR Network Operating Guide Pt 32]

1664km BP 1664.00 km

2.1.2004 1664 BP - Defined as Block Point Location - nil loop - Center 1664.00km [ASR Network Operating Guide Pt 32]

1735km BP 1735.00 km

2.1.2004 1735 BP - Defined as Block Point Location - nil loop - Center 1735.00km [ASR Network Operating Guide Pt 32]

Tennant Creek 1802.50 km

2.1.2004 Tennant Creek Defined as Block Point Location - Crossing Loop 1850 m length - South Yard Location Board 1799.60km, Center 1802.50km, North Yard Location Board 1805.60Km [ASR Network Operating Guide Pt 32]

1900 km 1900.00 km

2.1.2004 1900 - Defined as Block Point Location - nil loop - Center 1900.00km [ASR Network Operating Guide Pt 32]

2004 km 2004.00 km

2.1.2004 2004 - Defined as Block Point Location - nil loop - Center 2004.00km [ASR Network Operating Guide Pt 32]

Newcastle Waters 2093.00 km

2.1.2004 Newcastle Waters - Defined as Block Point Location - Crossing Loop
1850 m length - South Yard Location Board 2091.53km, Center
2093.00km, North Yard Location Board 2095.50Km [ASR Network
Operating Guide Pt 32]

2222km BP 2222.00 km

2.1.2004 2222 BP - Defined as Block Point Location - nil loop - Center
2222.00km [ASR Network Operating Guide Pt 32]

2343km BP 2343.00 km

2.1.2004 2343 BP - Defined as Block Point Location - nil loop - Center
2343.00km [ASR Network Operating Guide Pt 32]

Katherine 2446.50 km

2.1.2004 Defined as Block Point Location - Crossing Loop 1850 m length -
South Yard Location Board 2441.90km, Center 2446.50km, North Yard
Location Board 2451.10Km [ASR Network Operating Guide Pt 32]

2553km BP 2553.00 km

2.1.2004 2553 BP - Defined as Block Point Location - nil loop - Center
2553.00km [ASR Network Operating Guide Pt 32]

2662km BP 2662.00 km

2.1.2004 2662 BP - Defined as Block Point Location - nil loop - Center
2662.00km [ASR Network Operating Guide Pt 32]

Berrimah 2750.00 km

2.1.2004 Berrimah - Defined as Block Point Location - terminal with 1850 m
loop - South Yard Location Board 2747.000km, Center 2750.00km [ASR
Network Operating Guide Pt 32]



Volume6

CHAPTER



TRANS-AUSTRALIA RAILWAY - PORT PIRIE TO KALGOORLIE

7.1	Port Pirie to Port Augusta	112
7.2	Port Augusta to Tarcoola	119
7.3	Tarcoola to Cook	136
7.4	Cook to Zanthus	149

7.1 Port Pirie to Port Augusta

The Trans-Australian line construction commenced in 1912 with the first through train running in 1917. It is standard gauge and is the link between the railways of Australia's eastern states and that of Western Australia.

Construction of the 1,691km (1,051 miles 68 chains) of 1,435 mm (4ft 8½ in) gauge line from Port Augusta, South Australia, to Kalgoorlie, Western Australia.

The extension from Port Augusta to Port Pirie, which was opened in 1937, is 90km (56 miles 28 chains) long.

14.9.1912 Turning the First Sod, By His Excellency the Governor General, Lord Denman, at Port Augusta

17.10.1917 Track laying machines met near Ooldea

22.11.1917 First train

26.7.1937 Extension of line from Port Augusta to Port Pirie opened.

This section contains information about the Trans-Australian railway from Port Pirie to Port Augusta.

(A lot of the information in this section is from original notes by Peter Barry)



23.6.1937 - Port Pirie opening (*Commonwealth Railways*)

Solomontown — Port Pirie Junction (134.24 m) — Port Pirie Junction (0 m)

1923 On 'Chief Engineer For Railways Map Showing Lines of Railways in South Australia' as 'Solomontown'

23.7.1937 Opened - loop 1530 ft., sidings 18,440 ft[annual report]



23.6.1937 - Port Pirie opening (*Commonwealth Railways*)

- 26.7.1937** Extension of line from Port Augusta to Port Pirie officially opened.
 - Both the name 'Solomontown' and 'Port Pirie Junction' appears to be used interchangeably
- 30.6.1937** Drawer locks remain at Port Augusta leg of Triangle & Stockyards ('Prairie') 0 m 50 c [WGC 4/61]
- 5.11.1967** Train order Port Pirie Junction - Stirling North [WN 44/67]
- 12.11.1967** Port Pirie Junction Closed & Port Pirie Opened. Mileage Difference 1 m 0 c [WN 44/67]

Port Pirie - Ellen Street (135.65 m)

- Station

Port Pirie - Mary Elie Street 262.5 km (0 m) — Port Pirie 362.5 km

- 12.11.1967** Port Pirie Junction Closed & Port Pirie Opened. Mileage Difference 1 m 0 c [WN 44/67]
- 12.1.1970** Standard Gauge to Broken Hill open [SAR WN50/69]
- 1.7.1979** Port Pirie 262.5 km (from Adelaide) - Resthouse for trainmen - Engine stabling depot - Fuel station - Turntable - Refreshment room - Crossing loop - Carriage watering ANR WTT 1.7.1979
- 28.10.1990** Port Pirie 362.5 km [WWT Admt 28.10.1990]
- 6.10.1991** Port Pirie - turntable 25.9m [WWT Admt 6.10.1991]



13.11.1967 - Port Pirie - GM 35 on first Ghan to arrive at new Port Pirie station.
(Chris Drymalik Collection)

Coonamia 359.5 km — Coonamia 225 km

- 12.1.1970** Coonamia West Junction - Yard Connection opened (Broken Hill Line open) to 18/7/70.[WN 27/70]
- 9.4.1978** Coonamia North Junction - Opened [WN 14/78]
- 9.4.1978** Coonamia East Junction - Opened.[WN 14/78]
- 28.10.1990** Coonamia 359.5 km [WWT Admt 28.10.1990]
- 23.3.1992** Coonamia Siding (225 km from Adelaide) [WWT Admt 23.3.1992]
- 4.8.1993** Coonamia West Junction - closed [SN 30/93]

Weeroona (7 m 38 c 64 l)

- 1.10.1937** Open as 7 m 38ch[MN 136/37]
- 1.11.1939** Mentioned as 7 m 37ch 64l[MN 136/37]
- 1/07/1950** Last mentioned [Pass. Fares]

Port Germein 25.5 km (14 m 76 c 78 l)

- 23.7.1937** Opened 14 m 76ch 78l[Annual Report]
- 6.6.1938** Distance rounded to 15 m - Not Electric Staff Station[Working Time Table]
- 1.11.1939** Port Germein 14 m 56 c 89 l[Goods & Livestock]
- 7.8.1944** Port Germein 14 $\frac{3}{4}$ m - Unattended Electric Staff Station[Working Time Table]

- 1.3.1950** Port Germein $14\frac{3}{4}$ m - Unattended Electric Staff Station - loop 1580 ft., goods siding 924 ft
- 24.9.1953** Loop 1214 ft[WGC 39/53]
- 24.7.1958** Loop now 2550 ft[WGC 30/58]
- 1.1.1961** Port Germein 14 m 57 c [Pass. Fares & Goods Rates Books]
- 25.1.1961** 3 Staff Locks removed[WGC 4/61]
- 6.1961** Port Germein $14\frac{3}{4}$ - Unattended Electric Staff Station
- 2.11.1967** Train Order Port Pirie Junction - Stirling North - Unattended Crossing Station[WN 44/67]
- 2.11.1972** Extension: North Points 15 m 49 c 44ft; South 14 m 45 c 50ft. Loop 5175ft (44 ft = 66.7 links, 50 ft = 75.8 links)[WN 44/72]
- 2.7.1973** 25 km in Pass. Fares 1.7.1973, 24.5 km in WTT 14.10.1973 Loop 1577m[Metrication]
- 1.7.1979** Port Germein 25.5 km - Unattended - Crossing loop 1577 m - ANR WTT 1.7.1979

Baroota 34.5 km (20 m 30 c 0 l)

- 6.06.1938** Open[SA WN 22/38]
- 1.11.1939** [Goods & Livestock]
- 1.03.1950** Baroota 20 m 52 c 0l - No Siding[GA]
- 1.06.1961** [Pass. Fares & Goods Rates Books]
- 7.1975** Baroota 20 m 52 c - In public timetable July 75 & March 76 (1557 ex Sydney)
- 1.7.1973** 35 km in Pass. Fares 1.7.1973, 34.5 km in WTT 14.10.1973[Metrication]
- 1.7.1979** Baroota 34.5 km - Unattended - ANR WTT 1.7.1979
- 30.8.1979** Baroota 34.5 km - Mentioned in WTT Times[WN 35/79]
- 11.6.1981** Delete all reference[WN 23/81]

Mambray Creek 45 km (26 m 74 c 78 l)

- 23.7.1937** Open[Annual Report 1937]
- 1.11.1939** In Goods & Livestock book
- 1.3.1950** Goods Siding 340 ft[GA]
- 1.1.1961** Mambray Creek 26 m 75 ch[Pass. Fares & Goods Rates Books]
- 1.2.1961** Staff Locks Removed[WGC 4/61]
- 3.11.1968** In Public Timetable 3.11.1968 to Nov 1979
- 5.11.1967** Unattended Emergency Crossing Station, Goods Loop 401 ft
- 2.11.1967** Mambray Creek 27 m - Train Order Port Pirie Junction - St North 5/11/67[WN 44/67]
- 25.4.1968** 5128 ft Loop open 22.4.1968[WN 17/68]
- 16.5.1968** Loop now 5048 ft 26 m 43 c 93L to 27 m 43 c 06L[WN 20/68]
- 3.11.1968** Unattended Crossing Station, Loop 5040 ft[WTT Amdt]
- 2.7.1973** 45 km in Pass. Fares 1.7.1973, and in WTT 14.10.1973 Loop 1536 m[Metrication]

- 1.7.1979** Mambray Creek 45 - Unattended - Crossing loop 1536 m - ANR WTT
1.7.1979
24.1.1985 Goods siding closed 13.12.1984[WN 3/85]

Nectar Brook 60.5 km (36 m 69 c 28 l)

- 30.6.1937** Open 23.7.1937 [Annual Report]
6.6.1938 Nectar Brook 37 m - Unattended Electric Staff Station by[Working
Time Table]
1.11.1939 Goods & Livestock book
24.9.1953 Loop 1367 ft[WGC 39/53]
1.3.1950 Loop 1400 ft, Goods Siding 369 ft[GA]
4.12.1955 & 24.6.1956 Loop 1367 ft[WTTs]
24.07.1958 Loop now 2309 ft [WGC 30/58]
1.1.1961 Pass. Fares & Goods Rates Books
25.1.1961 Staff Locks Removed 2.2.1961 [WGC 4/61]
21 & 28/2/63 Loop 2339 ft (May be Typo)[WN 7 & 8/63]
2.11.1967 Train Order Port Pirie Junction - Stirling North 5.11.1967[WN 43 &
44/67]
5.11.1967 Nectar Brook 36 $\frac{3}{4}$ m - Unattended Crossing Station
9.11.1972 Extn: North Points now 37 m 35c. Loop 3850ft 15.11.1972 [WN
45/72]
22.3.1973 Extension: South Points now 36 m 72 c 15.2.1973 5128ft [WN 10 &
12/73]
2.7.1973 Nectar Brook 60.5 km - 61 km in Pass. Fares 1.7.1973, 60.5 km in
WTT 14.10.1973. Loop 1563 m [Metrication]
1.7.1979 Nectar Brook 60.5 km - Unattended - Crossing loop 1563 m - ANR
WTT 1.7.1979
14.8.1986 Temp Closed 5/8/86, closed as Block Stn [WN 30 & 32/86]
4.8.1985 Last Entry[WTT]
17.8.1986 shown in [WTT Amdt]

Winninowie 71.5 km (42 m 74 c 25 l)

- 30.06.1937** Open 23.7.1937[Annual Report]
1.11.1939 [Goods & Livestock]
1.3.1950 Goods Siding 369 ft[GA]
1.1.1961 Winninowie 42 m 74 c - Pass. Fares & Goods Rates Books
25.1.1961 Staff Locks Removed 2.2.1961 [WGC 4/61]
23.2.1970 In Public Timetable 23.2.1970 to August 1973, November 87 to
March 94
2.11.1967 Train Order Port Pirie Junction - Stirling North 5.11.1967[WN 43 &
44/67]
5.11.1967 Winninowie 43 m - Unattended Emergency Crossing Station, Loop
500 ft
20.2.1969 Now 43 $\frac{1}{2}$ m ex PP(Careful) Loop now 5470 ft [WN 8/69]

- 2.7.1973** Winninowie 71.5 km - 74 km in Pass. Fares 1.7.1973, 71.5 km in WTT
14.10.73 Loop 1667 m[Metrication]
- 1.7.1979** Winninowie 71.5 km - Unattended - Crossing loop 1667 m - ANR
WTT 1.7.1979

Quorn Road (50 m 67 c)

- 23.07.1961** RMSP Opened 2.1957. In WTTs 23.7.1961 to 12.11.1967[WTT]
- 6.2.1969** RM cancelled[WN 6/69]

Stirling (4 m 19c) — Stirling (52 m 08 c 64l) — Stirling North 85 km (52 m 09 c)

- 2.1886** Stirling $4\frac{1}{4}$ m - narrow gauge CAR [SAR PTT 2.1886]
- 2.1917** Stirling $4\frac{1}{4}$ m - narrow gauge CAR [SAR PTT 2.1917]
- 11.1934** Stirling $4\frac{1}{4}$ m - narrow gauge CAR [SAR PTT 11.1934]
- Stirling - narrow gauge 4 m 19 c
- 18.6.1936** Stirling 52 m 08 c 64l - Dual Gauge Open [mn 131/36]
- 6.6.1938** Stirling 52 m - Attended Electric Staff Station (Non Crossing on S.G.)
[Working Time Table]
- 1.11.1939** Stirling 52 m 8 c 64l - [Goods & Livestock]
- 1.3.1950** No Loop SG, 12,500ft Sidings[GA]
- 18.9.1952** Dual Gauge to Power Station open[WGC 38/52]
- 6.1953** Stirling $4\frac{1}{4}$ m - narrow gauge CAR [SAR PTT 6.1953]
- 16.12.1954** Stirling North 52 m 09 c - Renamed Stirling North[WGC 50/54]
- 1.1.1961** Pass. Fares & Goods Rates Books
- 23.9.1966** 3 ft 6 ins gauge Track removal to Port Augusta [WN 38/66]
- 2/11.1967** Train Order Port Pirie Junction - Stirling North 5.11.1967 [WN 43 &
44/67]
- 16.10.1972** Again shown as Stirling North[WTT temp.]
- 2.7.1973** Stirling North 85 km - 85 km in Pass. Fares 1.7.1973, and in WTT
14.10.1973 [Metrication]
- 1.7.1979** Stirling North 85 km - Carriage watering station ANR WTT 1.7.1979
- 25.10.1987** Last ES[WTT]
- 17.1.1988** Stirling North - Pt Augusta Train Order replaces Electric Staff by
17.1.88 [WTT]

Port Augusta Racecourse (53 m 28 c)

- 1937** Races late in 1937[TT in Local paper]
- c 1985** ANR Era Special last stopped here 1984

Cudmore Hill Road (55 m 24 c)

- 23.7.1961** RMSP Opened 2/57 In WTTs 23.7.1961 to 12.11.1967[WTT]
- 6.2.1969** RM cancelled[WN 6/69]



Port Augusta Station - GM 40 - CR Red and silver (*Chris Drymalik Collection*)

Port Augusta (0 m 00 c) — Port Augusta 92 km (56 m 28 c 45l)

2.1886 Port Augusta 0 m - narrow gauge [SAR PTT 2.1886]

30.10.1914 Accounting Stations [MN 2/14]

2.1917 Port Augusta 0 m - narrow gauge CAR [SAR PTT 2.1917]

12 & 15.11.1917 List of Open Stations [NAA B300/6 5981 Pt 1]

1.5.1924 Crossing Loop 1200 ft[GA]

30.6.1924 Electric Staff Station by[Annual Report]

1.8.1932 Goods Sidings 21,800 ft[GA]

11.1934 Port Augusta 0m - narrow gauge CAR [SAR PTT 11.1934]

12.7.1937 56 m [SAWN 27/37]

1.10.1937 Port Augusta 56 miles - [MN 136/37]

1.11.1939 Port Augusta 56 m 28 c 45l - [Goods & Livestock]

1.3.1950 Loop 1200 ft., Sdgs 21,800 ft.[GA]

6.1953 Port Augusta 0 m - narrow gauge [SAR PTT 6.1953]

1.1.1961 Port Augusta 56 m 28 c - Pass. Fares & Goods Rates Books

25.1.1961 Drawer Locks remain at Wheel Truing Yard (Up end) and Tassie St[WGC 4/61]

1.11.1962 Port Augusta 56 $\frac{1}{4}$ m - Train Order replaced Electric Staff Port Augusta - Tarcoola 11/11/62 [WN 44/62]

23.9.1966 3 ft 6 ins gauge Track removal to Stirling North[WN 38/66]

2.1973 Port Augusta 0 m - narrow gauge CAR [PTT 2.1973]

2.7.1973 Port Augusta 92 km - 92 km in Pass. Fares 1.7.1973, and in WTT 14.10.1973 Loop 366 m[Metrication]

17.8.1975 Station in Fast & Slow Mixed Service[Advert.]

- 1.7.1979** Port Augusta 92 km - Engine stabling depot - Fuel station - Turntable - Refreshment room - Crossing loop 366 m - Carriage watering station - ANR WTT 1.7.1979
- 17.1.1988** Stirling North - Pt Augusta Train Order replaces Electric Staff by 17.1.1988 [WTT]
- 1.6.1989** Pt Augusta - Spencer Jcn Train Order 6.6.1989 (Typo WTT 17.1.1988)WN 22/89

7.2 Port Augusta to Tarcoola

This section contains information about the Trans-Australian Railway from Port Augusta to Tarcoola.

(A lot of the information in this section is from original notes by Peter Barry)



Circa 1940, C 64 - Port Augusta (*Chris Drymalik Collection*)

Port Augusta (0 m 00 c) — Port Augusta 92 km (56 m 28 c 45l)

- 2.1886** Port Augusta 0 m - narrow gauge [SAR PTT 2.1886]
- 30.10.1914** Accounting Stations [MN 2/14]
- 2.1917** Port Augusta 0 m - narrow gauge CAR [SAR PTT 2.1917]
- 12 & 15.11.1917** List of Open Stations [NAA B300/6 5981 Pt 1]
- 1.5.1924** Crossing Loop 1200 ft[GA]
- 30.6.1924** Electric Staff Station by[Annual Report]
- 1.8.1932** Goods Sidings 21,800 ft[GA]
- 11.1934** Port Augusta 0m - narrow gauge CAR [SAR PTT 11.1934]

- 12.7.1937** 56 m [SAWN 27/37]
1.10.1937 Port Augusta 56 miles - [MN 136/37]
1.11.1939 Port Augusta 56 m 28 c 45l - [Goods & Livestock]
1.3.1950 Loop 1200 ft., Sdgs 21,800 ft.[GA]
6.1953 Port Augusta 0 m - narrow gauge [SAR PTT 6.1953]
1.1.1961 Port Augusta 56 m 28 c - Pass. Fares & Goods Rates Books
25.1.1961 Drawer Locks remain at Wheel Truing Yard (Up end) and Tassie St[WGC 4/61]
1.11.1962 Port Augusta 56 $\frac{1}{4}$ m - Train Order replaced Electric Staff Port Augusta - Tarcoola 11/11/62 [WN 44/62]
23.9.1966 3 ft 6 ins gauge Track removal to Stirling North[WN 38/66]
2.1973 Port Augusta 0 m - narrow gauge CAR [PTT 2.1973]
2.7.1973 Port Augusta 92 km - 92 km in Pass. Fares 1.7.1973, and in WTT 14.10.1973 Loop 366 m[Metrication]
17.8.1975 Station in Fast & Slow Mixed Service[Advert.]
1.7.1979 Port Augusta 92 km - Engine stabling depot - Fuel station - Turntable - Refreshment room - Crossing loop 366 m - Carriage watering station - ANR WTT 1.7.1979
17.1.1988 Stirling North - Pt Augusta Train Order replaces Electric Staff by 17.1.1988 [WTT]
1.6.1989 Pt Augusta - Spencer Jcn Train Order 6.6.1989 (Typo WTT 17.1.1988)WN 22/89

Depot (Tassie Street) — Tassie Street (56 m 73 c)

- 30.06.1914** Mentioned in Annual Report as ‘Tassie Street’
27.11.1914 Depot (Tassie Street) - Loads of Goods Trains [MN 3/14]
4.12.1958 Level Crossing 56 m 73 c[WN 49/58]

Whyalla Junction (57 m 75 c) — Spencer Junction 95.2 km (57 m 75)

- 20.4.1972** Whyalla Line Jcn near Tassie St - Open, probably ES [WN 16/72]
16.10.1972 Called Tassie Street in this WTT [WTT Temp]
21.9.1972 Whyalla Jcn. 57 m 75 c - Open 25.9.1972, probably ES [WN 38/72]
28.9.1972 Line to Whyalla open 6.10.1972 [WN 39/72]
26.10.1972 Renamed Spencer Jcn [WN 43/72]
26.10.1972 Renamed from Whyalla Jcn [WN 43/72]
2.7.1973 Spencer Junction 95 km approx. - 95 km in WTT 14.10.1973 [Metrication]
14.10.1973 Electric Staff Station by [WTT]
26.9.1974 95.2km approx [WN 38/74]
1.7.1979 Spencer Junction Jst 95 km - Crossing loop ANR WTT 1.7.1979
1.6.1989 Pt Augusta - Spencer Jcn Train Order 6.6.1989 (Typo WTT 17.1.1988) WN 22/89

Ballast Pit Junction (3 m 77 c)**30.11.1921** Ballast Pit Junction 3 m 77 c - Reopened [MN 56/21]**1.5.1924** Closed by GA**Crystal Salt Works (5 m)****30.11.1921** Crystal Salt Works 5 m - Opened [MN 56/21]**1.5.1924** Crystal Salt Works 5 m - Siding 460 ft [GA]**30.11.1925** Closed as Ocean Salt Coy's Siding. Last shown [MN 83/25]**1.7.1929** Crystal Salt Works 5 m - In SA Coaching Books**10.4.1933** IN CR GA, 10.4.1933.**1.5.1935** In SA Coaching**Siding (Stone) (9 m 14 c)**

- Siding (Stone) 9 m 14 c (No. 20 SA)

Siding 17 miles (17 m) — Siding 73 miles (73 m)**1.11.1923** Siding 17 miles - Open CR Pass Fares**12.7.1937** Renamed 73 m [SAR WN 27/37]**1.8.1932** Siding 17 miles - Goods Sidings 1650 ft [GA]**Siding 73 miles (73 m 9 c 60 l) — Tent Hill 119.5 km (73 m)****12.7.1937** Siding 73 miles - [SAR WN 27/37]**1.11.1939** Siding 73 m 9 c 60 l - [Goods & Livestock]**7.8.1944** Siding 73 miles - Emergency Crossing Station [Working Time Table]**6.6.1949** Emergency Crossing Station facilities deleted by [WTT]**1.3.1950** Siding 73 miles - 1420 ft Loop., 193 ft Goods Siding [GA]**24.6.1956** Loop 1408 ft [WTT]**1.1.1961** Siding 73 m 10 c - Pass. Fares & Goods Rates Books**25.1.1961** Staff drawer Locks Removed 3.2.1961 [WGC 4/61]**1.11.1962** Siding 73 m 10 c - Train Order replaced Electric Staff Port Augusta - Tarcoola 11.11.1962 [WN 44/62]**28.4.1963** Loop 1408 G [WTT]**appr 6.12.63** Tent Hill 73 m - Named Tent Hill appr. 6.12.1963 [5981 Pt 1]

- In Public Timetable 2.5.1965 to March 1994

27.2.1964 Tent Hill 73 m - Tent Hill 22.3.1964 [WN 9/64]**2.5.1965** Unattended Emergency Crossing Station [WTT]**1.11.1968** Tent Hill 73 m - Loop Extended West End of Goods Siding 5700 ft 72 m 78 c & 74 m 08 c 50L 3.11.68 [WN 44/68]**29.11.1968** New Spur 260 ft Points 73 m 20 c 67L 21.11.68 [WN 48/68]**2.11.1968** Tent Hill 73 m - Loop 5000 ft Typo [WTT Amdts.]**1.3.1970** Loop 5700 ft [WTT]**16.10.1972** Tent Hill 73 m - Called Tent Hill in this WTT Temp [WTT Temp.]

- 2.7.1973** Tent Hill 119.5 km - 120 km in Pass. Fares 1.7.1973, 119.5 km in WTT
14.10.73 1737 m [Metrication]
- 1.7.1979** Tent Hill 119.5 km - Unattended - Crossing loop 1737 m - ANR WTT
1.7.1979
- 1.8.1981** Not shown in Passenger Rates Book

Siding 26 m (26 m)

- 30.11.1921** Siding 26 m - Opened [MN 56/21]

Hesso (33 m 76 c) — Hesso 146.5 km (90 m 25 c 5 l)

- 12 & 15.11.1917** Hesso 33 m 76 c - List of Open Stations [NAAB300 5981 Pt 1]

1.5.1924 No Loop [GA]

1.8.1932 Hesso 33 m 76 c - Goods Sidings 1623 ft [GA]

12.7.1937 Hesso 90 m - [SAR WN 27/37]

1.11.1939 Hesso 90 m 25 c 5 l - [Goods & Livestock]

7.8.1944 Hesso 90 $\frac{1}{4}$ m - Emergency Crossing Station [Working Time Table]

6.6.1949 Emergency Crossing Station facilities deleted by [WTT]

1.3.1950 Hesso 90 $\frac{1}{4}$ m - Loop 1342 ft., Gds Loop 528 ft [GA]

24.9.1953 Crossing Loop Out Of Use by [WGC 39/53]

8.3.1956 Hesso 90 $\frac{1}{4}$ m - To be reopened with East End Extn, & 528 ft Goods
Loop reinstated [WGC 10/56]

16.3.1956 Reopened as Electric Staff Station 21.3.1956. Loop 2310 ft [WTT
Amdt TC 2/56]

24.6.1956 Hesso 90 $\frac{1}{4}$ m - Length of loop 2310 ft [WTT Amdt]

6/1956 & 6/1961 Unattended Electric Staff Station [WTT Amdt]

1.1.1961 Hesso 90 m 25 c - Pass. Fares & Goods Rates Books

25.1.1961 Staff drawer Locks Removed 3.2.1961 [WGC 4/61]

23.7.1961 Hesso 90 $\frac{1}{4}$ m - Loop 2307 ft [WTT]

- In Public TT 28.3.1918 to 4/37. Not from 1.9.1937 to 1.8.1957. In 1.5.1958 to
March 1994

1.11.1962 Hesso 90 $\frac{1}{4}$ m - Train Order replaced Electric Staff Port Augusta -
Tarcoola 11.11.1962 [WN 44/62]

21 & 28.2.1963 Loop now 2533 ft [WN 6 & 7/63]

8.1.1970 Hesso 90 $\frac{1}{4}$ m - East Points now 89 m 27 c 76L, Loop now 5280 ft,
14.1.1970 [WN 1/70]

2.7.1973 Hesso 146.5 km - 146 km in Pass. Fares 1.7.1973, 146.5 km in WTT
14.10.73 Loop 1609 m [Metrication]

1.7.1979 Hesso 146.5 km - Unattended - Crossing loop 1609 m - ANR WTT
1.7.1979

Bowman & Sons Wood Siding (43 m)

30.6.1925 Bowman & Sons, Wood Siding 43 m - Opened [MN 78/25]

10.4.1933 42 $\frac{1}{2}$ m not 43 m [GA]

12.7.1937 Bowman & Sons, Wood Siding 99 m - [SAR WN 27/37]

- 1.11.1939 Bowman's Siding 99 m 2 c 13l - [Goods & Livestock]
 7.8.1944 Omitted [WTT]
 1.7.1950 Bowman's Siding 99 m 2 c 13l - Last Entry [Pass Fares Book]
 14.2.1957 Delete all Reference 11.2.1957 [WGC 7/57]

Bookaloo (52 m 31 c) — Bookaloo 177 km (108 m 61 c 6 l)

- 12 & 15.11.1917 Bookaloo 52 m 31 c - List of Open Stations [NAAB300 5981 Pt 1]
 1.5.1924 No Loop [GA]
 30.6.1926 Bookaloo - Converted to Unattended ES [Annual Report]
 1.7.1929 53 m not 52 m. S.A.R. Coaching Book
 1.9.1930 Bookaloo 52 m - Shown as 52 m [WTT]
 1.8.1932 Crossing Loop 1380 ft [GA]
 12.7.1937 Bookaloo 109 m - [SAR WN 27/37]
 1.11.1939 Bookaloo 108 m 61 c 6l - [Goods & Livestock]
 1.3.1950 Loop 1386 ft., Goods Siding 1360 ft [GA]
 24.9.1953 Bookaloo 108 m 61 c 6l - Loop 1367 ft [WGC 39/53]
 16.3.1956 Closed as Electric Staff Station 12.3.1956 [WTT Amdt TC 2/56]
 1.1.1961 Bookaloo 108 m 61 c - Pass. Fares & Goods Rates Books
 25.1.1961 Staff drawer Locks Removed 4.2.1961 [WGC 4/61]
 - Bookaloo 108 m 61 c - In Public Timetable 28.3..3.1918 to April 1937. TT Only 1.9.1937. 1.8.1945 to 1.8.1957. 2.5.1965 to March 1976. Nov 87 to Mar 94.
 - Missing from I P Timetable November 76 to November 1979.
 1.11.1962 Bookaloo 108 m 61 c - Train Order replaced Electric Staff Port Augusta - Tarcoola 11.11.1962 [WN 44/62]
 28.4.1963 Loop 1283 ft [WTT]
 30.5.1963 Bookaloo 108 $\frac{3}{4}$ m - West Extn 1720 ft Loop now 3025 ft In Service [WN 22/63]
 28.4.1963 Unattended, Typo Attended in [WTT]
 2.7.1973 Bookaloo 177 km - 157 km (Typo) in Pass. Fares 1.7.1973, 177 km in WTT 14.10.73 Loop 1530 m [Metrication]
 1.7.1979 Bookaloo 177 km - Unattended - Crossing loop 1530 m - ANR WTT 1.7.1979
 1.8.1981 In Passenger Rates Book
 17.11.1991 Bookaloo 177 km - 117 km Typo [WTT Amdt]

Wood Siding 62 m (62 m)

- 1.5.1924 Wood Siding 62 m - Noted as open [GA]
 31.6.1925 Opened [MN 78/25]
 1.8.1932 Wood Siding 62 m - Siding 530 ft [GA]
 28.2.1934 Loop Disconnected [MN 126/34]

Siding 119 m (119 m)

18.12.1958 119 m Siding - Opened 18.12.58 [WGC 51/58]

1.2.1959 Closed by [WGC 6/59]

Siding 68 m 02 c (68 m 02 c)

- Siding 68 m 02 ch

Woocalla (70 m 40 c) — Woocalla 204.5 km (126 m 70 c 29l)

12 & 15.11.1917 Woocalla 70 m 40 c - List of Open Stations [NAAB300 5981 Pt 1]

1.5.1924 Crossing Loop 800 ft [GA]

1.8.1932 Woocalla 70 m 40 c - Sidings only, 7064 ft [GA]

28.2.1934 South side loop closed [MN 126/34]

12.7.1937 Woocalla 127 m - [SAR WN 27/37]

1.9.1937 In Public Timetable 28.3.1918 to April 1937. Omitted from TT [Public TT]

1.11.1939 Woocalla 126 m 70 c 29l - [Goods & Livestock]

1943 - 4 1200 ft Crossing Loop prepared [War Time Facilities]

1.3.1950 Woocalla 126 m 70 c 29l - Sidings. 4200 ft [GA]

7.1.1954 Loop Disconnected 13.1.1954 [WGC 1/54]

6 & 13.3.1958 Woocalla 126 m 70 c 29l - Reopened as Electric Staff Station 19.3.1958 [WGC 10 & 11/58]

13.8.1959 Closed as Electric Staff Station 5.8.1959 [WGC 32/59]

1.1.1961 Woocalla 126 m 70 c - Pass. Fares & Goods Rates Books

1.3.1961 Staff Drawer Locks Removed 9.3.1961 [WGC 9/61]

2/66. Woocalla 126 m 70 c - Not in Goods Rates Book

21.3.1968 Closed to Pass 7.4.1968. Ballast Facs only now. [WN 12/68]

11.1.1973 Woocalla 126 m 70 c - For Ballast Siding, Points 126 m 15 c 12.1.1973 [WN 2/73]

2.7.1973 Woocalla 204.5 km - 204.5 km in WTT 14.10.73 Loop 160 G [Metrication]

9.8.1973 New Ballast Sidings Points face Down Trains Siding North side of line 204.257km 14.8.1973 [WN 32/73]

9.8.1973 Woocalla 204.5 km - Old Points 205.723 m removed WN 32/73 9.8.1973 [WN 32/73]

18.10.1973 Ballast Siding opened 18.10.73 Diagram 42/73 [WN 41/73]

1.8.1976 Woocalla 204.5 km - Length now 161 G [WTT]

1.7.1979 Woocalla Ballast Sdg. 204.5 km - Unattended - Good Loop 161 m ANR WTT 1.7.1979

1.8.1981 In Passenger Rates Book

Loop 130 m (130 m) — McLeay 210 km (130 m 11 c)

- 12.4.1956** 130 m (Loop) - 129 m 69 c to 130 m 32 c Loop under Const. [WGC 15/56]
- 16.3.1956** Opened as Electric Staff Station (Mid pt 130 m 10 $\frac{1}{2}$ ch) [WTT Amdt TC 2/56]
- 24.6.1956** 130 m (Loop) - Loop 2310 ft [WTT]
- 15.5.1957** McLeay approved 15.5.1957 (Named WN 7/58 13.2.1958) [NAA B300 5981]
- 1.1.1961** McLeay 130 m 11 c - Pass. Fares & Goods Rates Books
- 15.2.1961** Staff Drawer Locks Removed after 11.2.1961 [WGC 7/61]
- 6/1961.** McLeay 130 m 11 c - Unattended Electric Staff Station [List]
- In Public Timetable 1.5.1958 to March 1994
- 23.7.1961** McLeay 130 m - Loop 2314 ft (East Points estd. 129 m 45 c 3 l, West 130 m 57 c) [WTT]
- 1.11.1962** Train Order replaced Electric Staff Port Augusta - Tarcoola 11.11.1962 [WN 44/62]
- 28.11.1962** McLeay 130 m - East Extn Points now 129 m 60 c 30.10.1962 Loop now 3302 ft [WN 45/62]
- McLeay Crossing Stn EastExtn open 16.4.1974 1850m
- 16.1.1972** McLeay 130 m - Called McLeay in this WTT Temp [WTT Temp]
- 2.7.1973** McLeay 210 km - 211 km in Pass. Fares 1.7.1973, 210 km in WTT 14.10.73 Loop 1850 m [Metrication]
- 1.7.1979** McLeay 210 km - Unattended - Crossing loop 1850 m - ANR WTT 1.7.1979
- 1.8.1981** Not shown in Passenger Rates Book

Birthday (79 m 37 c) — Birthday (135 m 67 c)

- 12 & 15.11.1917** Birthday 79 m 37 c - List of Open Stations [NAAB300 5981 Pt 1]
- 1.8.1932** Sidings only 1040 ft [GA]
- 12.7.1937** Birthday 136 m - [SAR WN 27/37]
- 1.11.1939** Birthday 135 m 67 c 2l - [Goods & Livestock]
- 7.8.1944** Birthday 136 m - Was Emergency Crossing Station prior to [Working Time Table]
- 6.6.1949** Emergency Crossing Station facilities deleted by [WTT]
- 1.3.1950** Birthday 136 m - Siding 1050 ft [GA]
- 1.1.1961** Birthday 135 m 67 c - Pass. Fares & Goods Rates Books
- 15.2.1961** Staff Drawer Locks Removed after 11.2.1961 [WGC 7/61]
- Birthday 135 m 67 c - In Public Timetable (Map only) 28.3.1918 to Jan 1931
- 2/66.** In Goods Rates Book
- 28.4.1963** Birthday 135 $\frac{3}{4}$ m - [WTT]
- 2.7.1973** Birthday 220 km - 220 km in Pass. Fares 1.7.1973, and in WTT 14.10.73 Loop 323 m G [Metrication]
- 21.2.1985** Goods Loop removed 1.2.1985 [WN 7/85]

1.7.1979 Birthday Siding 220 km - Unattended - Good Loop 323 m ANR WTT

1.7.1979

7.1975 Birthday 220 km - In IP Time Table[IP Time Table]

5.1981 Birthday 220 km - In IP Time Table[IP Time Table]

5.1984 Birthday 220 km - In IP Time Table[IP Time Table]

4.8.1985 Last Entry [WTT]

Mt Gunson Coppermine Jcn (86 m 17 c 55 l)

- Mt Gunson Coppermine Jcn 86 m 17 c 55l - Surveyed but never opened

Water Station (91 $\frac{1}{2}$ miles)

- Water Station 91 $\frac{1}{2}$ miles

Siding to Ballast Pit 93 m 15 c (93 m 15 c)

- Siding to Ballast Pit 93 m 15 ch

Siding 94 m (94 m 02 c)

- Siding 94 m 02 ch

Wirrappa (93 m 54 c) — Wirrappa 242 km (150 m 10 c 91 l)

12 & 15.11.1917 Wirrappa 93 m 54 c - List of Open Stations [NAAB300 5981 Pt 1]

1.8.1924 Sidings only 1420 ft [GA]

12.7.1937 Wirrappa 150 m - [SAR WN 27/37]

1.11.1939 Wirrappa 150 m 10 c 91l - [Goods & Livestock]

7.8.1944 Wirrappa 150 m - Unattended ES by [Working Time Table]

5.6.1952 Closed as ES 29.5.1952 Loop & Siding remain [WGC 23/52]

1.3.1950 Wirrappa 150 m - Loop 1076 ft., Goods Siding. 238 ft [GA]

1.1.1961 Wirrappa 150 m 11 c - Pass. Fares & Goods Rates Books

15.2.1961 Staff Drawer Locks Removed after 11.2.1961 [WGC 7/61]

- Wirrappa 150 m 11 c - In Public Timetable 28.3.1918 to April 1937. TT only, not on Map 1.9.1937 to March 1994

1.11.1962 Train Order replaced Electric Staff Port Augusta - Tarcoola 11.11.1962 [WN 44/62]

28.4.1963 Wirrappa 150 $\frac{1}{4}$ m - Loop 1040 ft [WTT]

12.11.67 to 1.3.1970 Typo 149 $\frac{1}{2}$ m in lieu of 150 $\frac{1}{4}$ m [WTT]

19.10.1967 Wirrappa 150 $\frac{1}{4}$ m - Loop 5000 ft IS 11.10.67 [WN 37, 40 & 42/67]

1.3.1970 149 $\frac{1}{2}$ m [WTT]

2.7.1973 Wirrappa 242 km - 242 km in Pass. Fares 1.7.1973, and in WTT 14.10.73 Loop 1555 m [Metrication]

1.7.1979 Wirrappa 242 km - Unattended - Crossing loop 1555 m - ANR WTT 1.7.1979

Siding 105 m (105 m 71 c)**30.11.1921** Siding 105 m 71 c - Opened [MN 56/21]**16.6.1924** Closed by GA**Siding 114 miles (114 m) — Pimba (112 m 60 c) — Pimba 273.5 km (169 m 10 c 83 l)**

The Woomera siding branches off at Pimba.

- 114 miles Siding

1.5.1924 Pimba - Crossing Loop 1405 ft [GA]**30.6.1924** Attended ES [Before Annual Report]**12 & 15.11.1917** Pimba (No. 6) 112 m 60 c - List of Open Stations 112 m 60 c
[NAAB300 5981 Pt 1]**1.8.1932** Sidings in addition to Loop 2400 ft [GA]**12.7.1937** Pimba 169 m - [SAR WN 27/37]**1.11.1939** Pimba 169 m 10 c 83l - [Goods & Livestock]**1.3.1950** Loop 1106 ft., Sidings 2015 ft [GA]**24.9.1953** Pimba 169 m 10 c 83l - Loop 1357 ft [WGC 39/53]**27.10.1960** West Points now at 169 m 48 ch, Loop now 3000 ft Opened
26.10.60 [WGC 43/60]**3.11.1960** Pimba 169 m 10 c 83l - Remeasured as 3008 ft [WGC 44/60]**1.12.1960** Staff Drawer Locks removed 28.11.60 [WGC 48/60]**1.1.1961** Pimba 169 m 11 c - Pass. Fares & Goods Rates Books

- Attended Electric Staff Station [List June 1961]

1.11.1962 Pimba 169 m 11 c - Train Order replaced Electric Staff Port Augusta
- Tarcoola 11.11.1962 [WN 44/62]

- In Public Timetable 28.3.1918 to March 1994

14.2.1963 Pimba 169 m 11 c - Loop now 2973 ft [WN 7/63]**21.2.1963** Loop now 3072 ft [WN 8/63]**28.4.1963** Pimba 169 $\frac{1}{4}$ m - [WTT]**2.5.1965** Unattended Crossing Station [WTT]**20.11.1966** Pimba 169 $\frac{1}{4}$ m - Choke Blocks on Loop [WTT]**11.2.1971** Extn: West Points now 170 m 01c, Loop now 5154ft 17.2.1971 [WN
6/71]**2.7.1973** Pimba 273.5 km - 273 km in Pass. Fares 1.7.1973, 273.5 km in WTT
14.10.73, Loop 1571 m [Metrication]**17.8.1975** Station in Fast & Slow Mixed Service [Advert.]**1.8.1976** Pimba 273.5 km - Choke Blocks not recorded [WTT]**11.3.1976** Womera Budd Car Withdrawn on Sun 24.3.1976 [WN 10/76]**4.3.1971** Stowage Spur 176 m 30 c - 176 m 30 c Stowage Spur open 9.3.1971
Spur faces Westwards trains on North Side. [WN 9/71]**1.7.1979** Pimba 273.5 km - Resthouse for trainmen - Unattended - Carriage
watering - Crossing loop 1571 m ANR WTT 1.7.1979

Woomera 297.5 km

The Woomera siding was never considered a branch line, it was always officially known as a 6 km long siding branching off at Pimba.

1.7.1979 Woomera 279.5 km (6 km from Pimba) - Unattended - Good Loop
30 m ANR WTT 1.7.1979

Siding 122 $\frac{1}{2}$ miles (22 $\frac{1}{2}$ m) — Siding 187 $\frac{1}{2}$ miles (187 $\frac{1}{2}$ m)

- 122 $\frac{1}{2}$ miles Siding
- 122 $\frac{1}{2}$ miles Siding
- 187 $\frac{1}{2}$ m Siding

Siding 125 miles (125 m)

- Siding 125 miles - May be Typo for 128 miles

Burando (128 m) — Burando 311 km (187 $\frac{1}{2}$ m)

1.11.1923 Burando (1st Site) 128 m - Open CR Pass Fares [Pass. Fares]

1.9.1930 No Mention [WTT]

1.8.1932 Burando (1st Site) 128 m - Sidings only 1200 ft [GA]

28.2.1934 Loop Closed [MN 126/34]

- Burando (1st Site) 128 m - In Public Timetable 30.4.1927 Omitted 1.8.1929

13.3.1958 Siding 187 $\frac{1}{2}$ m - Camp train removed but Siding remains [WGC 11/58]

10.7.1958 To be removed in Week Ending 19.7.1958 [WGC 28/58]

24.7.1958 Siding 187 $\frac{1}{2}$ m - Removed 18.7.1958 [WGC 30/58]

Siding 134 miles (134 m)

- Siding 134 miles

Siding 135 $\frac{1}{2}$ miles (135 $\frac{1}{2}$ m) — Burando (193 m 44 c)

- Siding 135 $\frac{1}{2}$ miles

1942 Burando (2nd Site) 193 $\frac{1}{2}$ m (10 m further on from 1st Site) - Opened As Unattended Electric Staff Station with 1200 ft Crossing Loop [War Time Facilities]

1.3.1950 Loop 1040 ft [GA]

20.3.1952 Burando (2nd Site) 193 $\frac{1}{2}$ m - Closed as ES 25.3.1952 [WGC 12/52]

27.3.1952 Sdg Spiked Out Of Use [WGC 13/52]

12.6.1952 Burando (2nd Site) 193 $\frac{1}{2}$ m - Points removed 6.6.1952 [WGC 24/52]

1.1.1961 Pass. Fares & Goods Rates Books

- Burando (2nd Site) 193 m 44 c - In Public Timetable 30.4.1927, 2.5.1965 to March 1994

- 14 & 21.2.1963** Control Point [WN 7 & 8/63]
1.11.1962 Burando (2nd Site) 193 $\frac{1}{2}$ m - Train Order replaced Electric Staff Port Augusta - Tarcoola 11.11.1962 [WN 44/62]
28.4.1963 Burando (2nd Site) 193 $\frac{3}{4}$ m - [WTT]
10.12.1964 Pts East 193 m 39 $\frac{1}{2}$ c, West 194 m 17 $\frac{1}{2}$ c, Loop 3550 ft 4.12.64 [WN 43, 48, 50/64]
2.7.1973 Burando (2nd Site) 311 km - 313 km in Pass. Fares 1.7.1973, 311 km in WTT 14.10.73, Loop 1082 m [Metrication]
1.4.1976 Extension: West Points 312.000km East Points 309.800km 2078 m 25.3.1976 [WN 13/76]
1.7.1979 Burando 311 km - Unattended - Crossing loop 2078 m - ANR WTT 1.7.1979

Lake Hart (140 m)

- 31.1.1919** Lake Hart 140 m - Open [MN 42/19]
1.5.1924 Private Siding 400 ft [GA]

Lake Hart (196 m 8 c 59 l)

- 12.7.1937** Lake Hart 196 m - [SAR WN 27/37]
1.11.1939 Lake Hart 196 m 8 c 59l - [Goods & Livestock]
7.8.1944 & 6.6.1949 Omitted [WTT]
 - Lake Hart 196 m 8 c 59l - In Public Timetable 30.4.1927 to 1.4.1936 Map only 1.9.1936 to
1.7.1950 Lake Hart 196 m 8 c 59l - Last Entry [Pass Fares Book]
14.2.1957 Delete all reference 11.2.1957 [WGC 7/57]

Commonwealth Salt Works Siding

- 30.11.1921** Commonwealth Salt Works Siding - Opened [MN 56/21]

Sand Pit Siding 141 m (141 m)

- 30.11.1921** Sand Pit Siding 141 m - Opened [MN 56/21]
15.3.1931 Closed [PF 1/31 & MN 117/31]

Siding 142 miles (142 m)

- Siding 142 miles

Siding 158 miles (158 m)

- Siding 158 miles

Wirraminna (157 m 04 c) — Wirraminna 342 km (213 m 36 c 23 l)

- 12 & 15.11.1917** Wirraminna - List of Open Stations 157 m 04 c [NAAB300 5981 Pt 1]
- 30.11.1921** Ballast Pit Siding - 160 m Opened [MN 56/21]
- 1.5.1924** Crossing Loop 1386 ft [GA]
- 16.6.1924** Closed by GA
- 30.6.1926** Wirraminna - Converted to Unattended ES [Annual Report]
- 1.8.1932** Sidings in addition 1540 ft [GA]
- 12.7.1937** Wirraminna 213 m - [SAR WN 27/37]
- 1.11.1939** Wirraminna 213 m 36 c 23l - [Goods & Livestock]
- 1.3.1950** Loop 1386 ft., Sidings. 1878 ft [GA]
- 7.8.1944** Wirraminna 231½m - [WTT]
- 24.9.1953** Loop 1390 ft [WGC 39/53]
- 1942** Wirraminna 213 m 36 c 23l - Extension of Dead End to provide 1000 ft loop [War Time Facilities]
- 11.11.1960** East end extension 670 ft., Points now at 212 m 70 c 10.11.60 [WGC 44 & 45/60]
- 24.6.1956** Wirraminna 213 m 36 c 23l - Loop now 2310 ft [WTT]
- 8.12.1960** Loop now 3010 ft. New Central Cabin to Follow [WGC 49/60]
- 1.12.1960** Wirraminna 213 m 36 c 23l - Staff Drawer Locks removed 29.11.60 [WGC 48/60]
- Unattended Electric Staff Station [List June 1961]
- 1.1.1961** Wirraminna 213 m 36 c - Pass. Fares & Goods Rates Books
- 1.11.1962** Train Order replaced Electric Staff Port Augusta - Tarcoola 11.11.1962 [WN 44/62]
- Wirraminna 213 m 36 c - In Public Timetable 28.3.1918 to April 1937. Omitted 1.9.1937. TT only 1.6.1938 to March 1951. December 1951 to March 1994
- 14 & 21.2.1963** Wirraminna 213½m - Loop now 2935 ft WN 7/63, (3092 ft WN 8/63)
- 28.1.1971** Extn: East Points now 212 m 40c, Loop now 5600ft 20.1.1971 [WN 4/71]
- 28.1.1971** Wirraminna 213½m - Should read 212 m 48 c & 5000ft [WN 4/71]
- 2.7.1973** Wirramina 342 km - 342 km in Pass. Fares 1.7.1973, and in WTT 14.10.73 Loop 1527 m [Metrication]
- 1.7.1979** Wirraminna 342 km - Unattended - Crossing loop 1527 m - ANR WTT 1.7.1979

Siding 167 m (167 m 25 c)

- Siding 167 m 25 ch

Coondambo (Homestead) (174 m 56 c) — Coondambo Homestead Crossing 371 km (231 m 3 c 96 l)

- 1.9.1930** Coondambo (Homestead) 174 m 56 c - Open [Public & WTT]

- 12.7.1937** Coondambo Homestead Crossing 231 m - [SAR WN 27/37]
1.11.1939 Coondambo Homestead Crossing 231 m 3 c 96l - [Goods & Livestock]
19.5.1952 Coondambo Homestead Crossing 231 m 3 c 96l - Exprees Trains stop here in lieu Coondambo WN 25/52 19.6.1952 [WGC 25/52]
1.1.1961 Coondambo Homestead Crossing 231 m 4 c - Pass. Fares & Goods Rates Books
30.5.1963 No longer Stopping Place [WN 22/63]
22.3.1964 & 31.1.1966 Coondambo Homestead Crossing 231 m 4 c - Not in [WTT amdts.]
1.2.1966 Goods Rates Book
 - Coondambo Homestead Crossing 231 m 4 c - In Public Timetable July 1975 to May 1984. 1846 km ex Sydney
2.7.1973 Coondambo Homestead Crossing 371 km - 369 km in Pass. Fares 1.7.1973, 371 km in WTT 14.10.73 [Metrication]
1.7.1979 Coondambo Hstd Xing 371 km - ANR WTT 1.7.1979
 - Closed by 4.8.1985
17.1.1991 Reinstated
after 22.8.1993 Closed after 22.8.1993 [WTT Amdts]

Siding (Stone) 176 m (176 m 7 c)

- Siding (Stone) 176 m 7 ch

Coondambo (177 m 44 c) — Coondambo 375.5 km (233 m 75 c 61 l)

- 12 & 15.11.1917** Coondambo 177 m 44 c - List of Open Stations 178 m [NAAB300 5981 Pt 1]
1.11.1923 178 m [Pass Fares]
12.7.1937 Coondambo 234 m - [SAR WN 27/37]
1.5.1932 Sidings 1320 ft [GA]
1.11.1939 Coondambo 233 m 75 c 61l - [Goods & Livestock]
7.8.1944 Coondambo 234 m - Opened as Unatrtended Electric Staff Station by [Working Time Table]
1.3.1950 Loop 1320 ft [GA]
 - Coondambo 234 m
3.4.1952 Closed as ES 27.3.1952 Goods Siding remains [WGC 14/52]
1.1.1961 Coondambo 233 m 76 c - Pass. Fares & Goods Rates Books
1.3.1961 Staff Drawer Locks removed 8.3.1961 [WGC 9/61]
 - Coondambo 233 m 76 c - In Public Timetable 28.3.1918 to 1.8.1929, then June & July 1952, 2.5.1965 to Aug 1973
14 & 21.2.1963. Loop 1340 ft G [WN 7 & 8/63]
2.5.1965 Coondambo 233 m 76 c - Unattended Emergency Crossing Station [WTT]
2.7.1973 Coondambo 375.5 km - 374 km in Pass. Fares 1.7.1973, 375.5 km in WTT 14.10.73 Loop 401 G [Metrication]

- 1.7.1979** Emergency Facilities Deleted [WTT]
- 1.7.1979** Coondambo Siding 375.5 km - Unattended - Good Loop 401 m ANR
WTT 1.7.1979
- 1.8.1981** Coondambo 375.5 km - In Passenger Rates Book
- 6.6.1982** Not Shown in WTT [WTT]
- 2.12.1982** Coondambo 375.5 km - Last Entry [WTT]
- 2009** New 1800m crossing loop to be constructed. [cp 9.2009]

Siding 188 m (188 m 17 c)

- Siding 188 m 17 ch

Siding 188 m (188 m 77 c)

- Siding 188 m 77 ch

Siding app 190 m (189 m)

- 1.11.1923** Siding app 190 m - Open 189 m [Pass Fares]

Kultanaby 393.5 km (245 m 19 c 42 l)

- 12.7.1937** Kultanaby 245 m - [SAR WN 27/37]
- 1.5.1932** Sidings 625 ft [GA]
- 1.11.1939** Kultanaby 245 m 19 c 42l - [Goods & Livestock]
- Oct 1943 ?** Kultanaby 245 m 19 c 42l - Extension from 620 ft to 1200 ft Loop at Eastern End [War Time Facilities]
- 7.8.1944** Kultanaby 245 m 19 c 42l - Was Emergency Crossing Station prior to WTT [Working Time Table]
- 6.6.1949** Emergency Crossing Station facilities deleted by [WTT]
- 1.3.1950** Kultanaby 245 m 19 c 42l - Loop 1320 ft [GA]
- In Public timetable 2.5.1965 to Aug 1973
- 1.1.1961** Kultanaby 245 m 19 c - Pass. Fares & Goods Rates Books
- 1.3.1961** Staff Drawer Locks removed 8.3.1961 [WGC 9/61]
- 1.11.1962** Kultanaby 245 $\frac{1}{4}$ m - Train Order replaced Electric Staff Port Augusta - Tarcoola 11.11.1962 [WN 44/62]
- In Public Timetable 2.5.1965 to March 1994
- 29.11.1962** Kultanaby 245 $\frac{1}{4}$ m - Points 245 m 5 c, 245 m 55 c 22.11.1962 Loop now 3140 ft [WN 48/62]
- 2.5.1965** Unattended Crossing Station [WTT]
- 2.7.1973** Kultanaby 394 km - 394 km in Pass. Fares 1.7.1973, and in WTT 14.10.73, Loop 957 m [Metrication]
- 24.7.1975** Kultanaby 394 km - Extension: EastPts now 392.707km 5.8.1975 1840 m [WN 20 & 29/75]
- 1.8.1976** Kultanaby 393.5 km - Distance now 393.5 km [WTT]
- 1.7.1979** Kultanaby 393.5 km - Unattended - Crossing loop 1840 m - ANR WTT 1.7.1979

2.12.1982 Goods Siding 480 m after this WTT(Hand Amdt) [WTT]

Siding 200 miles (200 m)

- Siding 200 miles

Siding 210 miles (210 m) — Kingoonya (208 m 76 c) — Kingoonya 426 km (265 m 31 c 15l)

- Siding 210 miles

12 & 15.11.1917 Kingoonya (No. 12) 208 m 76 c - List of Open Stations
[NAAB300 5981 Pt 1]

1.5.1924 Crossing Loop 1400 ft [GA]

30.6.1924 Kingoonya - Attended ES [Before Annual Report]

1.5.1932 Sidings in Addition 1665 ft [GA]

12.7.1937 Kingoonya 265 m - [SAR WN 27/37]

1.11.1939 Kingoonya 265 m 31 c 15l - [Goods & Livestock]

1.3.1950 Loop 1400 ft., Siding 1665 ft [GA]

24.9.1953 Kingoonya 265 m 31 c 15l - Loop 1400 ft [WGC 39/53]

22.12.1960 x Loop extension of 800 ft at each end West Points now 265 m 57½
c. [WGC 50 & 51/60]

1.1.1961 Kingoonya 265 m 31 c - Pass. Fares & Goods Rates Books

- Attended Electric Staff Station [List June 1961]

- Kingoonya 265 m 31 c - In Public Timetable 28.3.1918 to March 1994

23.7.1961 Loop 3040 ft [WTT]

1.11.1962 Kingoonya 265½ m - Train Order replaced Electric Staff Port
Augusta - Tarcoola 11.11.1962 [WN 44/62]

14 & 21.2.1963 Loop 3005 ft WN 7/63, 3069 ft WN 8/63

2.7.1973 Kingoonya 426.5 km - 426 km in Pass. Fares 1.7.1973, 426.5 km in
WTT 14.10.73, Loop 916 m [Metrication]

1.5.1975 Kingoonya 426.5 km - Extension: East Points now 424.870km
6.5.1975 1761 m [WN 10 & 17/75]

17.8.1975 Station in Fast & Slow Mixed Service [Advert]

1.8.1976 Kingoonya 426 km - Distance now 426 km [WTT]

1.7.1979 Kingoonya 426 km - Crossing loop 1761 m - ANR WTT 1.7.1979

- Unattended Crossing Station after 1.7.1979 but by 6.6.1982 Typo? Attd by
4.8.1985 Typo? Unattended by 25.10.87 [WTTs]

Siding 229 miles (229 m)

1.11.1923 Siding 229 miles - Open CR [Pass Fares]

Siding 230 miles (230 m)

- Siding 230 miles

30.11.1925 Closed by [MN 83/25]

Crossing Loop 285 $\frac{1}{2}$ miles (285 $\frac{1}{2}$ m)

1942 285 $\frac{1}{2}$ miles (Crossing Loop) - Open with 1200 ft Loop and as Unattended ES [War Time Facilities]

Siding 286 m (286 m)

1.3.1950 Siding 286 m - Loop 1200 ft [GA]

- 285 $\frac{1}{2}$ miles (Crossing Loop) - WTT Amendments

3.4.1952 Closed as ES, Siding Out Of Use [WGC 14/52]

2.10.1952 Points removed by [WGC 40/52]

Ferguson 469 km (292 m 00 c)

22.3.1964 Ferguson 292 m 00 c - Open as Unattended Crossing Station by 22.3.1964 [WTT Amendments]

14.5.1964 Loop South Side, Points 291 m 49 c/292 m 32 c 11.5.1964 [WN 17, 18 & 20/64]

- Ferguson 292 m 00 c - In Public / IP Timetable 2.11.67 to March 1994

2.5.1965 Loop 3476 ft [WTT]

16.10.1972 Ferguson 292 m 00 c - Called Ferguson in this WTT Temp [WTT Temp]

2.7.1973 Ferguson 469 km - 469 km in Pass. Fares 1.7.1973, and in WTT 14.10.73 Loop 1830 m [Metrication]

23.1.1975 Extension: East Points 467.743km 1829 m 4.2.1975 [WN 46 & 47/74, 3/75]

1.7.1979 Ferguson 469 km - Unattended - Crossing loop 1829 m - ANR WTT 1.7.1979

2.12.1982 Ferguson 469 km - Goods Siding 395 m after issue (Hand Amdt) [WTT]

28.10.1990 Loop 2500 m, suspect Typo [WTT]

Camp 296 miles (296 m)

03.10.53 296 m Camp - Reopened for Matisa Gang 3, working towards Kingoonya [WGC 44/53]

12.11.1953 Gang last worked WE 14.11.53 transferred to Brachina, Marree Line [WN 20 & 46/53]

Stopping Place 245 m (245 m 9 c)

31.7.1924 Stopping Place 245 m 9 c - Open [MN 72/24]

31.3.1928 Siding 245 m 35 c in use [MN 100/28]

31.3.1928 Siding 245 m 35 c - Open [MN 100/28]

Siding 245 m (245 m) — Wilgena 485 km (301 m 61 c 57 l)

15.3.1931 Siding 245 m - Open PF 1/31 [MN 117/31]

- 1.5.1932** Sidings 990 ft [GA]
1.5.1935 Named by [Pass TT]
12.7.1937 Wilgena (2nd Site) 302 m - [SAR WN 27/37]
1.11.1939 Wilgena (2nd Site) 301 m 61 c 57l - [Goods and Livestock]
6.6.1938 Typo 301 miles [WTT]
Oct 1943 ? Wilgena (2nd Site) 301 m 61 c 57l - Extension of Loop from 1000 ft to 1200 ft at Eastern End. Emergency Crossing Station [War Time Facilities]
6.6.1949 Emergency Crossing Station facilities deleted by [WTT]
1.3.1953 Wilgena (2nd Site) 301 m 61 c 57l - Loop 1200 ft [GA]
1.1.1961 Wilgena (2nd Site) 301 m 62 c - Pass. Fares & Goods Rates Books
8.2.1961 Staff Drawer Locks removed 13.2.1961 [WGC 6/61]
 - Wilgena (2nd Site) 301 m 62 c - In Public Timetable 1.8.1929 to April 1937, 2.5.1965 to 1.6.1968 Missing 3/70 to 8/73. In July 1975 to November 1979
14 & 21.2.1963 Wilgena (2nd Site) 301 $\frac{3}{4}$ m - Loop 1188 (G) [WN 7 & 8/63]
2.5.1965 Unattended Emergency Crossing Station [WTT]
2.7.1973 Wilgena (2nd Site) 485 km - 485 km in Pass. Fares 1.7.1973, and in WTT 14.10.73 Loop 362 m G [Metrication]
1.7.1979 Emergency Facilities Deleted [WTT]
1.7.1979 Wilgena 485 km - Unattended - Good Loop 362 m ANR WTT 1.7.1979
1.8.1981 Wilgena (2nd Site) 485 km - Not shown in Passenger Rates Book
23.11.1983 Points removed 11.11.1983 [WN 47/83]
6.6.1982 Wilgena (2nd Site) 485 km - Not shown in WTT [WTT]
 - Closed after Issue TN 6/38 15.11.1983 (Hand Amdt)

Wilgena (249 m 62 c)

- 1.11.1923** Wilgena(1st Site) - Open CR [Pass Fares]
 - Siding 249 m 62 ch
15.3.1931 Closed as 249 m [MN 117/31]

Siding 259 miles (259 m) — Tarcoola (257 m 20 c) — Tarcoola 504.5 km (313 m 54 c 11 l)

- 12 & 15.11.1917** Tarcoola (No 10) 257 m 20 c - List of Open Stations [NAA B300 5981 Pt 1]
1.5.1924 Crossing Loop 1500 ft [GA]
30.6.1924 Tarcoola - Attended ES [Before Annual Report]
1.8.1932 Sidings in Addition 1410 ft [GA]
12.7.1937 Tarcoola 314 m - [SAWN 27/37]
1.11.1939 Tarcoola 313 m 54 c 11l - [Goods and Livestock]
1.3.1950 Loop 1500 ft., Siding 1410 ft [GA]
24.9.1953 Tarcoola 313 m 54 c 11l - Loop 1496 ft [WGC 39/53]
1.1.1961 Tarcoola 313 m 54 c - Pass. Fares & Goods Rates Books
 - Attended Electric Staff Station [List June 1961]

- Tarcoola 313 m 54 c - In Public Timetable 28.3.1918 to March 1994
- 26.10.1961** Loop North side, Extn 1100 ft. East Points now 313 m 23 c
30.10.1961, Completed 6.11.1961, [WN 43/61]
- 25.1.1962** Tarcoola 313 $\frac{3}{4}$ m - New West Points at 313 m 74 c 29.1.1962 [WN
4/62]
- 22.2.1962** Loop now 3102 ft [WN8/62]
- 1.11.1962** Tarcoola 313 $\frac{3}{4}$ m - Train Order replaced Electric Staff Port Augusta -
Tarcoola 11.11.1962 [WN][WN 44/62]
- Train Order replaced Electric Staff Tarcoola - Cook 25.11.1962
- 14 & 21.2.1963** Tarcoola 313 $\frac{3}{4}$ m - Loop now 3060 ft [WN][WN 7 & 8/63]
- 13.1.1972** Extension: West xover 314 m 28 c 10ft 18.1.1972 [WN][WN 2/72]
- 20.1.1972** Tarcoola 313 $\frac{3}{4}$ m - Points at 313 m 78 c removed 24.1.1972
[WN][WN 3/72]
- 2.3.1972** Points' removal delayed to 31.1.1972 5130ft not 5100ft [WN][WN
9/72]
- 2.7.1973** Tarcoola 504.5 km - 504 km in Pass. Fares 1.7.1973, 504.5 km in WTT
14.10.73, Loop 1564 m [Metrication]
- 17.8.1975** Station in Fast & slow Mixed Service [Advert]
- 1.7.1979** Tarcoola 504.5 km - Resthouse for trainmen - Carriage watering
station - Crossing loop 1564 m ANR WTT 1.7.1979
- 4.8.1985** Tarcoola 504.5 km - Loop now 1979 m [WTT]
- 8.9.1994** Extensions: East Points now 503.4 km, West Points 505.4 km [sn
35/94]

7.3 Tarcoola to Cook

This section contains information about the Trans-Australian Railway from Tarcoola to Cook.

(A lot of the information in this section is from original notes by Peter Barry)



Tarcoola - Trans-Australian Railway G 2 on Trans-Australian (*Chris Drymalik Collection*)

Siding 259 miles (259 m) — Tarcoola (257 m 20 c) — Tarcoola 504.5 km (313 m 54 c 11 l)

- 12 & 15.11.1917** Tarcoola (No 10) 257 m 20 c - List of Open Stations [NAA B300 5981 Pt 1]
- 1.5.1924** Crossing Loop 1500 ft [GA]
- 30.6.1924** Tarcoola - Attended ES [Before Annual Report]
- 1.8.1932** Sidings in Addition 1410 ft [GA]
- 12.7.1937** Tarcoola 314 m - [SAWN 27/37]
- 1.11.1939** Tarcoola 313 m 54 c 11l - [Goods and Livestock]
- 1.3.1950** Loop 1500 ft., Siding 1410 ft [GA]
- 24.9.1953** Tarcoola 313 m 54 c 11l - Loop 1496 ft [WGC 39/53]
- 1.1.1961** Tarcoola 313 m 54 c - Pass. Fares & Goods Rates Books
- Attended Electric Staff Station [List June 1961]
- Tarcoola 313 m 54 c - In Public Timetable 28.3.1918 to March 1994
- 26.10.1961** Loop North side, Extn 1100 ft. East Points now 313 m 23 c
30.10.1961, Completed 6.11.1961, [WN 43/61]
- 25.1.1962** Tarcoola 313 $\frac{3}{4}$ m - New West Points at 313 m 74 c 29.1.1962 [WN 4/62]
- 22.2.1962** Loop now 3102 ft [WN8/62]
- 1.11.1962** Tarcoola 313 $\frac{3}{4}$ m - Train Order replaced Electric Staff Port Augusta - Tarcoola 11.11.1962 [WN][WN 44/62]
- Train Order replaced Electric Staff Tarcoola - Cook 25.11.1962
- 14 & 21.2.1963** Tarcoola 313 $\frac{3}{4}$ m - Loop now 3060 ft [WN][WN 7 & 8/63]
- 13.1.1972** Extension: West xover 314 m 28 c 10ft 18.1.1972 [WN][WN 2/72]
- 20.1.1972** Tarcoola 313 $\frac{3}{4}$ m - Points at 313 m 78 c removed 24.1.1972
[WN][WN 3/72]
- 2.3.1972** Points' removal delayed to 31.1.1972 5130ft not 5100ft [WN][WN 9/72]
- 2.7.1973** Tarcoola 504.5 km - 504 km in Pass. Fares 1.7.1973, 504.5 km in WTT
14.10.73, Loop 1564 m [Metrication]
- 17.8.1975** Station in Fast & slow Mixed Service [Advert]
- 1.7.1979** Tarcoola 504.5 km - Resthouse for trainmen - Carriage watering station - Crossing loop 1564 m ANR WTT 1.7.1979
- 4.8.1985** Tarcoola 504.5 km - Loop now 1979 m [WTT]
- 8.9.1994** Extensions: East Points now 503.4 km, West Points 505.4 km [sn 35/94]

Ballast Crusher Siding (262 m) — Ballast Crusher Siding (318 m) — 511 km Quarry (511 km)

- 30.11.1921** Ballast Crusher Siding 261 m - Open [MN 56/21]
- 30.11.1925** 262 m not 261 m [MN 83/25]
- 1.8.1932** 262 m Quarry Siding - Sidings 2775 ft [GA]
- 1.3.1950** 318 Quarry - Sidings 2174 ft [GA]
- 8.7.1954** Ballast Crusher Siding 318 m - Crossover to Siding removed

1.7.1954. [WGC 27/54]

8.2.1961 Staff Drawer Locks removed 7.3.1961 [WGC 6/61]

22.3.1964 & 31.1.1966 Ballast Crusher Siding 318 m - Not in [WTT Amdts.]

2.5.1965 ff In WTT [WTT]

2.7.1973 511 km Quarry - 511 km in WTT 14.10.73 [Metrication]

22.1.1976 510.920km Connected only via by pass loop to Alice Springs Line
[WN 3/76]

1.7.1979 511 km Quarry 511 km - Unattended ANR WTT 1.7.1979

6.6.1982 Bypass Loop 511 km - Renamed Bypass Loop [WTT]

Siding 270 miles (270 m)

- Siding 270 miles

Siding 280 miles (280m)

- Siding 280 miles

Kychering (281 m) — Malbooma (281 m) — Malbooma 541.5 km (337 m 44 c 871)

1.5.1920 Kychering - Kychering not Recommended [NAAB300 5981 Pt 1]

20.12.1920 Renamed Malbooma [MN 51/20]

20.12.1920 Malbooma - Renamed Malbooma [MN 51/20]

1.8.1929 to Jan 1931 In Public Timetable

15.3.1931 Closed [PF 1/31 & MN 117/31]

31.8.1934 Malbooma - Reopened 281 m [MN 127/34]

1.4.1936 to April 1937 In Timetable

12.7.1937 Malbooma - 338 m [SAR WN 27/37]

1.9.1937 Omitted from Timetable

6.6.1938 Typo 337 miles [WTT]

1.11.1939 Malbooma 337 m 44 c 871 - [Goods and Livestock]

Oct 1943 ? Malbooma 337 m 44 c 871 - Extension from 780 ft to 1200 ft Loop at
Western End & Emergency Crossing Station [War Time Facilities]

6.6.1949 Emergency Crossing Station facilities deleted by [WTT]

1.3.1950 Malbooma 337 m 44 c 871 - Loop 1200 ft [GA]

June 1952 to 28.11.1954 In Public Timetable

1.3.1955 In Public Timetable

2.5.1965 to March 1994 In Public Timetable

1.1.1961 Malbooma 337 m 45 c - Pass. Fares & Goods Rates Books

8.2.1961 Staff Drawer Locks removed 14.2.1961 [WGC 6/61]

25.11.1962 Malbooma 337½ m - Train Order replaced Electric Staff Tarcoola -
Cook

20.12.1962 Reopened as Emergency Crossing Station (Control Point) Loop
1203 ft G [WN 51/62]

28.4.1963 Malbooma 337½ m - Loop 1203 G [WTT]

24.4.1969 Malbooma Loop opened 29.3.1969 North side 5280 ft 336 m 29 c
58L to 337 m 34 c 58L, Goods Loop extn 1115 ft West end Points 337 m 53

c 33L. 337 m not $337\frac{1}{2}$ m (includes Goods Extn) WN 17/69 24.4.1969 [WN 17/69]

2.7.1973 Malbooma 541.5 km - 542 km in Pass. Fares 1.7.1973, 541.5 km in WTT 14.10.73 Loop 1610 m [Metrication]

1.7.1979 Malbooma 541.5 km - Unattended - Crossing loop 1610 m - ANR WTT 1.7.1979

2.2001 Shown in ARTC line maps - loop 1975 m [ARTC ta400013]

Siding 287 m 77 ch (287 m 77 ch) — Lyons (287 m 77 ch) — Lyons 565 km (351 m $68\frac{1}{2}$ ch)

- Siding 287 m 77 ch

3.12.1959 352 m Loop - Open 11.12.59. Points at 351 m 43 c & 352 m 14 c. Replaces $351\frac{1}{2}$ m Camp 3.12.59. [WGC 48/59]

19.5.1960 Lyons (Mid Pt 351 m $68\frac{1}{2}$ ch) - Renamed Lyons 25.5.1960 [WGC 20/60]

- Staff Drawer Locks removed by [WGC 47/60]

- Lyons (Mid Pt 351 m $68\frac{1}{2}$ ch) - Unattended Electric Staff Station [List June 1961]

23.7.1961 Loop 3060 ft [WTT]

25.11.1962 Lyons (Mid Pt 351 m $68\frac{1}{2}$ ch) - Train Order replaced Electric Staff Tarcoola - Cook

14 & 21.2.1963 Loop 3012 ft [WN 7 & 8/63]

- Lyons (Mid Pt 351 m $68\frac{1}{2}$ ch) - In Public Timetable 2.5.1965 to March 1994

14.2.1966 352 m 00 c Goods Rates Book

19.2.1970 Lyons 352 m - $354\frac{1}{2}$ m Camp relocated Here 13.2.1970 [WN 7/70]

26.4.1973 Extension: East Points now 351 m 10 c 17.4.1973 5344ft not 5000ft [WN 13, 15 & 17/73]

2.7.1973 Lyons 565 km - 565 km in Pass. Fares 1.7.1973, and in WTT 14.10.73 Loop 1629 m [Metrication]

1.7.1979 Lyons 565 km - Unattended - Crossing loop 1629 m - ANR WTT 1.7.1979

28.10.1990 Loop 2500 m, suspect Typo [WTT]

2.2001 Shown in ARTC line maps - loop 1852 m [ARTC ta400013]

Siding 299 miles (299 m) — Siding 298 miles (298 m)

30.11.1921 Siding 299 m 6 c - Read 298 m not 299 m [MN 56/21]

30.11.1921 Siding 298 m - Prob open in 1920 Altered from 299 miles [MN 56/21]

1.8.1932 Siding 298 m - Siding 205 ft [GA]

28.2.1934 Loop Closed [MN 126/34]

Siding 300 miles (300 m)

- Siding 300 miles (SA No 36)

Crossing Loop (354½ m)

- 1.3.1942** 354½ miles (Crossing Loop) Later Camp Site - 1200 ft Loop & Unattended Electric Staff Station opened [War Time Facilities]
1.3.1950 Siding 354 m - 1200 ft Loop [GA]
17.4.1952 Closed as ES Siding Out Of Use 31.3.1952 . [WGC 16/52]
10.7.1952 354½ miles (Crossing Loop) Later Camp Site - Points removed 3.7.1952 [WGC 28/52]
4.12.1952 In Diesel Passgr Time Table 18.11.52 [WGC 49/52]
4.12.1955 354½ miles Camp - Camp by [WTT]
 - In Public Timetable 2.11.67 & 1.6.1968
19.2.1970 354½ miles Camp - Camp Relocated to Lyons 13.2.1970 [WN 7/70]
1.3.1970 Typo still shown in WTT 1.3.1970 [WTT]

Wynbring (320 m 77 c) — Wynbring (377 m 33 c 92 l)

- 12 & 15.11.1917** Wynbring 320 m 77 c - List of Open Stations [NAAB300 5981 Pt 1]
1.5.1924 Crossing Loop 1380 ft [GA]
30.6.1925 Wynbring - Converted to Unattended Electric Staff Station by [Annual Report]
1.8.1932 Siding in addition 400 ft [GA]
12.7.1937 Wynbring 377 m - [SAR WN 27/37]
1.11.1939 Wynbring 377 m 33 c 92l - [Goods and Livestock]
18.6.1953 East end Points moved 240 ft East by 18.6.1953(Mid Pt now 377 m 32 c 09 l). Loop now 1620 ft [WGC 25/53]
1.3.1950 Wynbring 377 m 33 c 92l - Loop 1380 ft [GA]
29.9.1955 West Points 717 ft West 22.9.1955 Loop now 2337 ft (Mid Pt. 377 m 37 c 92 l) [WGC 39/55]
4.12.55 to 23.7.1961 Wynbring 377 m 33 c 92l - Loop 2340 ft [WTTs]
1.12.1960 Staff Drawer Locks removed 1.12.60 [WGC 48/60]
1.1.1961 Wynbring 377 m 34 c - Pass. Fares & Goods Rates Books
 - Unattended Electric Staff Station [List June 1961]
 - Wynbring 377½m - Train Order replaced Electric Staff Tarcoola - Cook 25.11.1962
14 & 21.2.1963 Loop now 2370 ft [WN 7 & 8/63]
18.12.1969 Wynbring 377½m - Wynbring Loop Extd East end, 5359 ft, 376 m 53 c 80l New East end Pts. West Points unchanged at 377 m 60 c 61L, 10.12.69. [WN 51/69]
 - In Public Timetable 28.3.1918 to 1.7.1937, July 1952 to March 1994
1.3.1970 Wynbring 377¼m - Now 377¼m [WTT]
28.10.1971 Goods Loop in lieu Spur 792 ft [WN 43/71]
2.7.1973 Wynbring 606.5 km - 606 km in Pass. Fares 1.7.1973, 606.5 km in WTT 14.10.73 Loop 1633 m [Metrication]
1.7.1979 Wynbring 606.5 km - Unattended - Crossing loop 1633 m - ANR WTT 1.7.1979

28.10.1990 Loop 2500 m by [WTT]

2.2001 Shown in ARTC line maps - Crossing loop 2559 m - Goods Loop 300 m
[ARTC ta400013]

Siding 340 miles (340 m)

1.11.1923 Siding 340 miles - Open CR [Pass Fares]

16.6.1924 Closed by GA

Crossing Loop 397 miles (397 m) — Mt. Christie 638 km (396 m 67 c)

Mar-42 397 miles (Crossing Loop) Later site of Camp - 1200 ft Loop &
Unattended Electric Staff Station opened [War Time Facilities]

1.3.1950 Loop 1380 ft [GA]

Jun-53 397 miles (Crossing Loop) Later site of Camp - West end Points moved
354 ft West by 4.6.1953. Loop now 1600 ft. [WGC 23/53]

11.6.1953 Cabin moved 177 ft West by 19.6.1953 [WGC 24/53]

4.12.1955 397 miles (Crossing Loop) Later site of Camp - Loop 2320 ft [WTT]

15.5.1957 Name Change to Mt. Christie Approved [NAAB300 5981 Pt 3]

5.9.1957 Mt. Christie - Name Changed from 397 miles; 341 m Pt A, 396 $\frac{3}{4}$ m
Port Pirie Junction 11.9.1957 [WGC 36/57]

1.1.1961 Pass. Fares & Goods Rates Books

9.2.1961 Mt. Christie 396 m 67 c - Staff Drawer Locks removed 15.2.1961
[WGC 6/61]

- Unattended Electric Staff Station [List June 1961]

- Mt. Christie 396 $\frac{3}{4}$ m - Train Order replaced Electric Staff Tarcoola - Cook
25.11.1962

14 & 21.2.1963 Loop now 2406 ft [WN 7 & 8/63]

- Mt. Christie 396 $\frac{3}{4}$ m - In Public Timetable July 1952 to March 1994

2.5.1965 to 2.7.1967 Open for Passengers [Public TT]

24.2.1972 Mt. Christie 396 $\frac{3}{4}$ m - Extension: West Points 396 m 20 c & 397 m 25
c 18.2.1972 5133 ft [WN 5 to 8/72]

2.7.1973 Mt. Christie 638 km - 638 km in Pass. Fares 1.7.1973, and in WTT
14.10.73 Loop 1565 m [Metrication]

1.7.1979 Mt. Christie 638 km - Unattended - Crossing loop 1565 m - ANR
WTT 1.7.1979

2.2001 Shown in ARTC line maps - Crossing loop 1850 m - Goods Spur 245 m
[ARTC ta400013]

Mungala 667 km (415 m 12 c)

25.5.1967 Mungala 415 m - Named Mungala [WN 21/67]

2/66. 415 m 12 c [Goods Rates Book]

31.8.1967 Mungala 415 m 12 c - Loop Opened 3.9.1967 5000 ft East 414 m 51
c West 415 m 52 c [WN 35/67]

- In Public Timetable 1.11.67 to March 1994

- 2.7.1973** Mungala 667 km - 667 km in Pass. Fares 1.7.1973, and in WTT
 14.10.73 Loop 1533 m [Metrication]
1.7.1979 Mungala 667 km - Unattended - Crossing loop 1533 m - ANR WTT
 1.7.1979
2.2001 Shown in ARTC line maps - Crossing loop 2068 m [ARTC ta400013]

Siding 361 miles (360 m)

- 1.11.1923** Siding 361 miles - Open 360 m CR [Pass Fares]
16.6.1924 Closed by GA

Crossing Loop 417 miles (416 m 22 c)

- Oct-43** 417 miles (416 m 22 ch) (Crossing Loop) Later Camp - 1200 ft Loop
 opened. Emergency Crossing Station [War Time Facilities]
6.6.1949 Emergency Crossing Station facilities deleted by [WTT]
4.12.1952 417 miles (416 m 22 ch) (Crossing Loop) Later Camp - In Diesel
 Passgr Time Table 18.11.52 [WGC 49/52]
 - []
4.12.1955 (416½ m) 416 m Camp - Camp by [WTT]
28.4.1963 416¼ m [WTT]
31.8.1967 416 m Camp - 416 Camp still In Service [WN 35/67]
24.10.1968 Closure foreshadowed [WN 43/68]
2.11.1968 416 m Camp - Closed [WTT Amdts]

Barton 694 km (431 m 74 c 81 l)

- 12.10.1917** Barton - Open [NAAB300 5981 Pt 1]
1.5.1924 Crossing Loop 1380 ft [GA]
30.6.1924 Barton - Attended ES [Before Annual Report]
1.8.1932 Siidng in Addition 365 ft [GA]
12.7.1937 Barton 432 miles - [SAR WN 27/37]
1.11.1939 Barton 431 m 74 c 81l - [Goods and Livestock]
1.3.1950 Barton 431 m 74 c 81l - Loop 1380 ft., Siding 840 ft [GA]
4.6.1953 West End Points moved 200 ft West 5.6.1953. Loop now 1620 ft (Mid
 Pt now 431 m 76 c 64 l) [WGC 23/53]
16.9.1955 Barton 431 m 74 c 81l - Unattended from 16.9.1955 [WGC 37/55]
1.1.1961 Barton 431 m 75 c - Pass. Fares & Goods Rates Books
1.12.1960 Staff Drawer Locks removed 4.12.60 [WGC 48/60]
11.5.1961 & earlier Barton 431 m 75 c - Loop North Side. East End Extn.
 Points now 431 m 39 c 5.4.1961 Completed 26.4.1961, 3055 ft WN 18,
 3045 ft WN 19 [WGC 13, 16, 18, 19/61]
 - If West end unchanged, Mid Pt now 431 m 65 c 84 l, East end 431 m 42 c 77l
 [Editor's Note re 11.5.1961]
 - Barton 431 m 75 c - Unattended Electric Staff Station [List June 1961]
 - In Public Timetable, 28.3.1918 to March 1994

- 23.7.1961** Barton 431 m 75 c - Loop 3045 ft [WTT]
 - Train Order replaced Electric Staff Tarcoola - Cook 25.11.1962
- 28.4.1963** Barton 432 m - Choke Blocks on Loop [WTT]
- 2.7.1973** Barton 693.5 km - 693 km in Pass. Fares 1.7.1973, 693.5 km in WTT
 14.10.73 Loop 927 m [Metrication]
- 26.9.1974** West Points of Devn. Installed 681.640m(?) 3.10.74 [WN 38/74]
- 14.8.1975** Barton 693.5 km - Extn West Points now 694.780km Open 5.8.1975
 East Points 692.800km 1871 m [WN 28, 29 & 32/75]
- 17.8.1975** Station in Fast & slow Mixed Service [Advert]
- 30.10.1977** Barton 694 km - Distance now 694 km [WTT]
- 1.7.1979** Barton 694 km - Resthouse for trainmen - Unattended - Crossing
 loop 1871 m - ANR WTT 1.7.1979
- 2.2001** Shown in ARTC line maps - Crossing loop 1857 m - Camp Spur 220 m
 - Triangle water road 180 m[ARTC ta400013]

Crossing Loop 445 Miles (445 m 31 c)

- October-1943** 445 Miles (445 m 31 ch) (Crossing Loop) - 1200 ft Loop
 incomplete [War Time Facilities]
- 7.8.1944** Shown in WTT (Last Entry)

Siding 396 miles (395 m) — Bates 725.5 km (451 m 46)

- 1.11.1923** Siding 396 miles - Open 395 m CR [Pass Fares]
- 15.3.1931** Closed [PF 1/31 & MN 117/31]
- 16.4.1964** Siding 396 miles(451 m 46 c) Bates - Points at 451 m 16 c/451 m 75
 c 16.4.1964. Loop 3423 ft 451 $\frac{1}{2}$ m [WN 11, 15, 16/64]
- 22.3.1964 & 31.1.1966** Named Bates (Unattended Crossing Station) [WTT
 Amendments]
- Bates 451 $\frac{1}{2}$ m - In Public Timetable 2.5.1965 to March 1994
 - Train Order replaced Electric Staff Tarcoola - Cook 25.11.1962
- 2/66.** Bates 451 m 40 c - Goods Rates Book
- 2.7.1973** Bates 726.5 km - 726 km in Pass. Fares 1.7.1973, 726.5 km in WTT
 14.10.73 Loop 1043 m [Metrication]
- 8.4.1976** Bates 726.5 km - Extension: West Points 76.280 km open 13.4.1976
 [WN 10 & 14/76]
- 3.6.1976** East Extn open 12.6.1976 1831 m [WN 22/76]
- 1.8.1976** Bates 725.5 km - Distance now 725.5 km [WTT]
- 1.7.1979** Bates 725.5 km - Unattended - Crossing loop 1831 m - ANR WTT
 1.7.1979
- 2.2001** Shown in ARTC line maps - Crossing loop 1822 m - Dead End 110 m -
 Camp Spur 300 m[ARTC ta400013]

Siding 407 miles (407 m) — Malbooma (407 m)

- 5.1.1918** Siding 407 miles - Open by [NAAB300 5981 Pt 1]
- 2.9.1920** Malbooma - Named Malbooma [NAAB300 5981 Pt 1]



1917 – The first Trans-Australian Express at 408 miles hauled by a G class engine (*Commonwealth Railways*)

Crossing Loop 463 miles (463 m) — Immarna 744.5 km (463 m)

30.9.1921 Renamed Immarna [MN 55/21]

1.5.1924 Crossing Loop 1385 ft [GA]

30.6.1925 Immarna - Converted to Unattended Electric Staff Station by [Annual Report]

1.8.1932 Siidngs in Addition 2525 ft [GA]

12.7.1937 Immarna 463 miles - [SAR WN 27/37]

6.6.1938 Immarna 463 miles - Not mentioned as Electric Staff Stration [WTT]

7.8.1944 UES by WTT

1.11.1939 Immarna 463 m 29 c 63l - [Goods and Livestock]

1.3.1950 Loop 1420 ft., Siding. 356 ft [GA]

13.8.1953 Immarna 463 m 29 c 63l - Crossing Loop removed by 13.8.1953 , [WGC 33/53]

1.1.1961 Pass. Fares & Goods Rates Books

- Immarna 463 $\frac{1}{4}$ m - In Public Timetable, 28.3.1918 to 1.9.1937. 2.5.1965 to November 1979

- Train Order replaced Electric Staff Tarcoola - Cook 25.11.1962

29.8.1963 Immarna 463 $\frac{1}{4}$ m - Control Point UEX Goods Loop North side 979 ft IS 14.8.1963 [WN 35/63]

2.7.1973 745 km in Pass. Fares 1.7.1973, 744.5 km in WTT 14.10.73 Loop 298 m G [Metrication]

1.7.1979 Immarna 744.5 km - Emergency Crossing Station facilities deleted by [WTT]

- 1.7.1979** Immarna 744.5 km - Unattended - Good Loop 298 m ANR WTT
1.7.1979
- 1.8.1981** In Passenger Rates Book
- 28.1.1982** Immarna 744.5 km - Temp closure 8.2.1982 [WN 4/82]
- 14.9.1983** Immarna 744.5 km - All points removed WE 3.9.1983 [WN 37/82]
- 14.9.1983** Deleted, Closed [WN 37/82]
- 2.2001** Immarna 744.5 km - Shown in ARTC line maps as Block Point [ARTC ta400013]

Deakin (427 m) — Ooldea 776 km (483 m)

- 12 & 15.11.1917** Deakin - List of Open Stations [NAAB300 5981 Pt 1]
- 19.12.1917** Renamed Ooldea [NAAB300 5981 Pt 1]
- 19.12.1917** Ooldea - Renamed Ooldea [NAAB300 5981 Pt 1]
- 1.5.1924** Crossing Loop 1340 ft [GA]
- 30.6.1926** Ooldea - Converted to Unattended Electric Staff Station by [Annual Report]
- 1.8.1932** Siding in Addition 1145 ft [GA]
- 12.7.1937** Ooldea 483 miles - [SAR WN 27/37]
- 6.6.1938** Ooldea 483 miles - Not mentioned as Electric Staff Stration [WTT]
- 7.8.1944** UES by WTT
- 1.11.1939** Ooldea 483 m 28 c 78l - [Goods and Livestock]
- 1.3.1950** Loop 1368 ft., Siding. 1266 ft [GA]
- 24.9.1953 & 12.8.1954** Ooldea 483 m 28 c 78l - Loop not mentioned [WGC 39/53 & 32/54]
- 12.7.1956** East End Extn open 21.7.1956 Loop now 2310 ft [WGC 28/56]
- 9.8.1956** Ooldea 483 m 28 c 78l - Electric Staff Station Opened 7.8.1956 [WGC 32/56]
- 1.1.1961** Pass. Fares & Goods Rates Books
- 26.4.1962** Ooldea 483 m 29 c - Loop North side, West Extn 690 ft Points 483 m 52 c delayed to 2.5.1962 [WN 17/62]
- 17.5.1962** Loop now 3004 ft [WN 20/62]
- Ooldea 483 m 29 c - In Public Timetable 28.3.1918 to October 1941, (Map only from April 1937). 2.5.1965 to March 1994
- 14 & 21.2.1963** Loop now 3065 ft [WN 7 & 8/63]
- Ooldea 483 $\frac{1}{4}$ m - Train Order replaced Electric Staff Tarcoola - Cook 25.11.1962
- 15.3.1973** Extension: East Points now 482 m 55 c 19.3.1973 [WN 11/62]
- 24.5.1973** Ooldea 483 $\frac{1}{4}$ m - West Points now 483 m 58 c 24.5.1973 [WN 20 & 21/73]
- 2.7.1973** Ooldea 776 Km - 745 km in Pass. Fares 1.7.1973, 744.5 km in WTT 14.10.73 Loop 1549 m [Metrication]
- 2.8.1973** Opened 25.7.1973 1549 m not 1524 m [WN 30 & 31/73]
- 1.7.1979** Ooldea 776 km - Unattended - Crossing loop 1549 m - ANR WTT 1.7.1979
- 2.2001** Shown in ARTC line maps - Crossing loop 1955 m - Goods Loop 260 m

- Camp Spur 190 m - Spur 90 m [ARTC ta400013]

Link Up (486 m 2 c 25 l)

7.8.1944 Link Up - 486 m 2 c 25l [WTT]

Watson (445 m 38 c 98 l)

12 & 15.11.1917 Watson (1st) 445 m 38 c 98l - List of Open Stations [NAAB300 5981 Pt 1]

6.3.1925 Closed by [NAAB300 5981 Pt 1]

- Watson (1st) 445 m 38 c 98l - Remained as Passgr. Station & Crossing Station till 447 miles opened

1.8.1932 Sidings 1930 ft [GA]

- Watson (1st) 445 m 38 c 98l - In Public Timetable 28.3.1918 to 1.9..3.1937, (Map only from April 1921 to 1.9..9.1937)

Siding 447 miles (447 m) — Watson (446 m 64 c 02 l) — Watson 809 km (503 m 12 c 47 l)

1.10.1937 Watson (2nd) 446 m 64 c 02l - Named Watson [MN 136/37]

30.6.1937 Siding 447 miles - Open 29.3.1937 [Ann Report]

1.10.1937 Named Watson [MN 136/37]

12.7.1937 Watson (2nd) 502 miles - [SAR WN 27/37]

6.6.1938 Watson (2nd) 502 miles - Unattended Electric Staff Station by [WTT]

1.11.1939 Watson (2nd) 503 m 12 c 47l - [Goods and Livestock]

1.3.1950 Loop 1340 ft., Sidings. 2680 ft. [GA]

7.8.1944 Watson (2nd) 503 $\frac{1}{4}$ m - [WTT]

24.9.1953 Watson (2nd) 503 m 12 c 47l - Loop 1455 ft. [WGC 39/53]

27.10.1955 Station Master from 1.11.55 [WGC 43/55]

28.7.1956 Watson (2nd) 503 m 12 c 47l - West End extn 855 ft. Loop now 2310 ft 12.7.1956 (Mid Pt 503 m 18 c 95l assuming 1455 ft equally disposed about mid pt) [WGC 28/56]

4.12.55 & 24.6.1956 Loop 1455 ft Typo? [WTT]

1.1.1961 Watson (2nd) 503 m 12 c - Pass. Fares & Goods Rates Books

1.12.1960 Staff Drawer Locks Removed 5.12.60 [WGC 48/60]

- Watson (2nd) 503 m 12 c - Unattended Electric Staff Station by [List June 1961]

- In Public Timetable from 1.9.1937 to March 1994

23.7.1961 Watson (2nd) 503 m 12 c - Loop 2320 ft later 3102 ft. [WTT]

- Train Order replaced Electric Staff Tarcoola - Cook 25.11.1962

14 & 21.2.1963 Watson (2nd) 503 m - Loop now 3178 ft. Mileage now 503 m [WN 7 & 8/63]

2.5.1965 Attended Crossing Station [WTT]

2.11.1968 Unattended Crossing Station [WTT Amdts]

8.4.1971 Watson (2nd) 503 m - Extn West Points now 503 m 71 c WN 14/71, 8.4.1971. 5076ft 503 m 70 c 39L 26.4.1971 [WN 14/71]

- 2.7.1973** Watson (2nd) 809 km - 809 km in Pass. Fares 1.7.1973, and in WTT
14.10.73 Loop 1547 m [Metrication]
- 17.8.1975** Station in Fast & slow Mixed Service [Advert]
- 1.7.1979** Watson 809 km - Unattended - Crossing loop 1547 m - ANR WTT
1.7.1979
- 17.11.1991** Watson (2nd) 809 km - Loop 2500 m by [WTT Amdts]
- 2.2001** Shown in ARTC line maps - Crossing loop 2569 m - Goods Loop 300 m
[ARTC ta400013]

Crossing Loop 518 miles (518 m 73 ch)

- 1943 - 4** 518 $\frac{3}{4}$ miles (518 m 73 ch) (Crossing Loop) (appr 589 m West) - 1200ft
Loop incomplete [War Time Facilities]
- 7.8.1944** Shown in WTT (Last Entry)

Reid (460 m)

- 12 & 15.11.1917** Reid (1st) - List of Open Stations [NAAB300 5981 Pt 1]
- 24.1.1918** Closed by [NAAB300 5981 Pt 1]
- 30.11.1921** Reid (1st) 460 m - Location amended to 461 m [MN 56/21]
- 31.7.1924** Staff Drawer Locks Removed [MN 72/24]
- Reid (1st) 460 m - In Public Timetable (Map only) 28.3.1918 to January 1931)

O'Malley (522 m 00 c) — O'Malley (839 km)

- 4.12.1955** 522 m Camp - Open by [WTT]
- 29.1.1963** 522 m Camp O'Malley - Camp Train Stabled [WN 4/63]
- c 6.12.63** Control Point [5981 Pt 3]
- 27.2.1964** O'Malley 522 m 00 c - Named O'Malley 22.3.1964 [WN 9/64]
- In Public Timetable 2.5.1965 to May 1984. Nov 87?
- 2/66.** O'Malley 522 $\frac{1}{2}$ m - 522 m 00 c [Goods Rates Book]
- 18 & 25.4.1968** Loop open 11.4.1968. 522 $\frac{1}{2}$ m not 522 m , Loop 5158 ft [WN 16
& 17/68]
- 7.5.1992** O'Malley 522 $\frac{1}{2}$ m - Closed as Crossing Stn, Control Point in lieu
4.5.1992 [SN 18/92]
- 2.11.1968** 522 $\frac{1}{4}$ m [WTT Amdts]
- 2.7.1973** O'Malley 839 km - 839 km in Pass. Fares 1.7.1973, and in WTT
14.10.73 Loop 1572 m [Metrication]
- 1.7.1979** O'Malley 839 km - Unattended - Crossing loop 1572 m - ANR WTT
1.7.1979
- 2.2001** O'Malley 839 km - Shown in ARTC line maps as Block Point [ARTC
ta400013]

Fisher (480 m) — Fisher 860.5 km (535 m 74 c 33 l)

- 12 & 15.11.1917** Fisher - List of Open Stations [NAAB300 5981 Pt 1]
- 30.11.1921** Location amended from 479 m to 480 m [MN 56/21]

- 1.8.1932** Fisher - Siding 1280 ft [GA]
12.7.1937 Fisher 536 miles - [SAR WN 27/37]
1.11.1939 Fisher 535 m 74 c 33l - [Goods and Livestock]
7.8.1944 Fisher 535 m 74 c 33l - Unattended Electric Staff Station by [WTT]
1.3.1950 Loop 1280 ft. [GA]
24.9.1953 & 12.8.1954 Fisher 535 m 74 c 33l - Loop not Mentioned [WGC 39/53 & 32/54]
1.1.1961 Pass. Fares & Goods Rates Books
 - Fisher 535 m 74 c - In Public Timetable 28.3.1918 to 1.9.1937. 2.5.1965 to March 1994
 - Train Order replaced Electric Staff Tarcoola - Cook 25.11.1962
14 & 21.2.1963 Fisher 536 m - Control Point [WN 7 & 8/63]
28.4.1963 Loop 3000 ft [WTT]
2.5.1963 Fisher 536 m - New Loop now 3218 ft. West Points 536 m 07 c, East Points 535 m 35 c open 27.4.1963 [WN 16 & 18/63]
2.7.1973 Fisher 861.5 km - 861 km in Pass. Fares 1.7.1973, 861.5 km in WTT 14.10.73 Loop 953 m [Metrication]
5.5.1977 Fisher 860.5 km - Extn East Points now 859.565km open 21.5.1977 Actual 17.5.1977. [WN 15 & 18/77]
26.5.1977 Remeasured 859.559km Loop now 1903 m [WN 21/77]
2.6.1977 Fisher 860.5 km - Now 860.5km [WN 22/77]
1.7.1979 Fisher 860.5 km - Unattended - Crossing loop 1903 m - ANR WTT 1.7.1979
2.2001 Shown in ARTC line maps - Crossing loop 1887 m - Camp Spur 500 m - Dead End 110 m[ARTC ta400013]

Crossing Loop 553 miles (553 m 17 ch)

- 1943-4** 553 $\frac{1}{4}$ miles (553 m 17 ch) (Crossing Loop) (appr 554 $\frac{1}{2}$ m West) - 1400 ft Loop incomplete [War Time Facilities]
7.8.1944 Last Entry [WTT]

Thomiar 890 km

- 2.2001** Thomiar 890 km - Shown in ARTC line mapsas Block Point [ARTC ta400013]
2009 New 1800m crossing loop to be constructed. [cp 9.2009]

Cook (512 m 51 c) — Cook 914.5 km (569 m 7 c 43 l)

- 12 & 15.11.1917** Cook 512 m 51 c - List of Open Stations [NAAB300 5981 Pt 1]
1.5.1924 Crossing Loop 1340 ft [GA]
30.6.1924 Cook - Attended ES [Before Annual Report]
1.5.1932 Sidings in Addition 1768 ft [GA]
12.7.1937 Cook 569 miles - [SAR WN 27/37]
1.11.1939 Cook 569 m 7 c 43l - [Goods and Livestock]
1.3.1950 Loop 1409 ft., Sidings. 2878 ft [GA]

- 24.9.1953** Cook 569 m 7 c 43l - Loop 1357 ft [WGC 39/53]
1.1.1961 Cook 569 m 7 c - Pass. Fares & Goods Rates Books
7.12.1961 Staff Drawer Locks Removed 5.12.1961 [WGC 49/61]
 - Cook 569 m 7 c - Attended Electric Staff Station [List June 1961]
7.12.1961 Loop North Side, West Extn 1100 ft, East 550 ft, West Points now
 569 m 737 c, 5.12.1961 [WN 9/61]
14.12.1961 Cook 569 m 7 c - East Points now at 568 m 65 c 19.12.1961 [WN
 50/61]
15.3.1962 Loop now 3245 ft WN 11/62 15.3.1962 [WN 11/62]
 - Cook 569 m - In Public Timetable 28.3.1918 to March 1976 Missing Nov 76
 to Nov 79. Feb 1981 to March 1994
 - Train Order replaced Electric Staff Tarcoola - Cook 25.11.1962
29.11.1962 Cook 569 m - Train Order replaced Electric Staff Cook - Parkeston
 10.12.1962 [WN 48/62]
14 & 21.2.1963 Loop now 3252 ft [WN 7 & 8/63]
23.3.1972 Cook 569 m - Extension: East Points now 568 m 35 c open
 13.3.1972 5174ft [WN 9, 10 & 12/72]
2.7.1973 Cook 914.5 km - 914 km in Pass. Fares 1.7.1973, 914.5 km in WTT
 14.10.73 Loop 1577 m [Metrication]
17.8.1975 Station in Fast & Slow Mixed Service [Advert]
7.4.1977 Cook 914.5 km - Extn West Points 915.636km open 13.4.1977 [WN
 14/77]
21.4.1977 Length 1876 m West Points' distance now 915.620 m [WN 16/77]
5.6.1977 Cook 914.5 km - Distance Unchanged [WTT Amdt 76/11]
1.7.1979 Cook 914.5 km - Resthouse for trainmen - Fuel station - Turntable -
 Carriage watering station - Crossing loop 1876 m ANR WTT 1.7.1979
11.6.1992 Extension: West Points were 915.624 now 916.515 km; East Points
 were 913.639 now 912.450 km [WN 23/92]
22.8.1993 Cook 914.5 km - Loop 3962 m by [WTT Amdt]
2.2001 Shown in ARTC line maps - Crossing loop 3939 m - Goods Siding 200
 m - Water Road 323 m - Water Road 472 m - Triangle - [ARTC ta400013]

7.4 Cook to Zanthus

This section contains information about the Trans-Australian Railway from Cook to Zanthus.

(A lot of the information in this section is from original notes by Peter Barry)

Cook (512 m 51 c) — Cook 914.5 km (569 m 7 c 43 l)

- 12 & 15.11.1917** Cook 512 m 51 c - List of Open Stations [NAAB300 5981 Pt 1]
1.5.1924 Crossing Loop 1340 ft [GA]
30.6.1924 Cook - Attended ES [Before Annual Report]
1.5.1932 Sidings in Addition 1768 ft [GA]
12.7.1937 Cook 569 miles - [SAR WN 27/37]

- 1.11.1939** Cook 569 m 7 c 43l - [Goods and Livestock]
1.3.1950 Loop 1409 ft., Sidings. 2878 ft [GA]
24.9.1953 Cook 569 m 7 c 43l - Loop 1357 ft [WGC 39/53]
1.1.1961 Cook 569 m 7 c - Pass. Fares & Goods Rates Books
7.12.1961 Staff Drawer Locks Removed 5.12.1961 [WGC 49/61]
 - Cook 569 m 7 c - Attended Electric Staff Station [List June 1961]
7.12.1961 Loop North Side, West Extn 1100 ft, East 550 ft, West Points now
 569 m 737 c, 5.12.1961 [WN 9/61]
14.12.1961 Cook 569 m 7 c - East Points now at 568 m 65 c 19.12.1961 [WN
 50/61]
15.3.1962 Loop now 3245 ft WN 11/62 15.3.1962 [WN 11/62]
 - Cook 569 m - In Public Timetable 28.3.1918 to March 1976 Missing Nov 76
 to Nov 79. Feb 1981 to March 1994
 - Train Order replaced Electric Staff Tarcoola - Cook 25.11.1962
29.11.1962 Cook 569 m - Train Order replaced Electric Staff Cook - Parkeston
 10.12.1962 [WN 48/62]
14 & 21.2.1963 Loop now 3252 ft [WN 7 & 8/63]
23.3.1972 Cook 569 m - Extension: East Points now 568 m 35 c open
 13.3.1972 5174ft [WN 9, 10 & 12/72]
2.7.1973 Cook 914.5 km - 914 km in Pass. Fares 1.7.1973, 914.5 km in WTT
 14.10.73 Loop 1577 m [Metrication]
17.8.1975 Station in Fast & Slow Mixed Service [Advert]
7.4.1977 Cook 914.5 km - Extn West Points 915.636km open 13.4.1977 [WN
 14/77]
21.4.1977 Length 1876 m West Points' distance now 915.620 m [WN 16/77]
5.6.1977 Cook 914.5 km - Distance Unchanged [WTT Amdt 76/11]
1.7.1979 Cook 914.5 km - Resthouse for trainmen - Fuel station - Turntable -
 Carriage watering station - Crossing loop 1876 m ANR WTT 1.7.1979
11.6.1992 Extension: West Points were 915.624 now 916.515 km; East Points
 were 913.639 now 912.450 km [WN 23/92]
22.8.1993 Cook 914.5 km - Loop 3962 m by [WTT Amdt]
2.2001 Shown in ARTC line maps - Crossing loop 3939 m - Goods Siding 200
 m - Water Road 323 m - Water Road 472 m - Triangle - [ARTC ta400013]

Koonalda 936 km

- 2.2001** Koonalda 936 km - Shown in ARTC line maps as Block Point [ARTC
 ta400013]

Crossing Loop $594\frac{3}{4}$ miles (594 $\frac{3}{4}$ m) — Denman 956.5 km (595 m)

- 1-Mar-1942** $594\frac{3}{4}$ miles (Crossing Loop) Later Camp (Appr 513 m West) -
 [War Time Facilities]
7.2.1952 Closed 31.1.1952, Reopened 4.2.1952 [WGC 6/52]
1.3.1950 595 Siding - Loop 1400 ft [GA]

- 24.4.1952** 594 $\frac{3}{4}$ miles (Crossing Loop) Later Camp (Appr 513 m West) -
Closed as ES & Siding. Out of Use 17.4.1952 [WGC 17/52]
- 2.10.1952** Points Removed by [WGC 40/52]
- 4.12.1955** 594 $\frac{3}{4}$ m Camp - Open by [WTT]
- 14.9.1962** 595 m - New Unattended ES Station 595 m Proposed Denman
[5981 Pt 3]
- 25.10.1962** New Loop South Side 3000 ft East Points 594 m 50 c 15.10.1962
Named Denman 4.11.1962 [WN 43/62]
- 17.1.1963** Denman 595 m 02 c - West Points 595 m 35 c 8.1.1963 Loop now
3130 ft [WN 3/63]
- 28.4.1963** Loop 3130 ft [WTT]
- Denman 595 m 02 c - In Public Timetable 2.11.67 to March 1994
- 29.11.1962** Train Order replaced Electric Staff Cook - Parkeston 10.12.1962
[WN 48/62]
- 2/66.** Denman 595 m 00 c - Goods Rates Book
- 5.7.1973** Extension: West Open 21.6.1973 5000ft = 1520 m 1620 m [WN 27/73]
- 2.7.1973** Denman 956.5 km - 957 km in Pass. Fares 1.7.1973, 956.5 km in WTT
14.10.73 Loop 1620 m [Metrication]
- 1.7.1979** Denman 956.5 km - Unattended - Crossing loop 1620 m - ANR WTT
1.7.1979
- 2.2001** Shown in ARTC line maps - Crossing loop 1855 m - Dead End 700 m
[ARTC ta400013]

Hughes (567 m) — Hughes 1001.5 km (623 m)

- 12 & 15.11.1917** Hughes 567 m - List of Open Stations [NAAB300 5981 Pt 1]
- 1.5.1921** Crossing Loop 1621 ft [GA]
- 30.6.1925** Hughes - Converted to Unattended Electric Staff Station by
[Annual Report]
- 1.8.1932** Siding in Addition 960 ft [GA]
- 12.7.1937** Hughes 623 miles - [SAR WN 27/37]
- 1.11.1939** Hughes 623 m 6 c 60l - [Goods and Livestock]
- 1.3.1950** Loop 1635 ft., Siding 1535 ft [GA]
- 24.9.1953** Hughes 623 m 6 c 60l - Loop 1625 ft [WGC 39/53]
- 22.12.1960** East End extended by 700 ft 23.11.60. Loop now 3120 ft(Mid Pt
now 623 m 7 c 32 l) [WGC 47 & 51/60]
- 1.1.1961** Hughes 623 m 7 c - Pass. Fares & Goods Rates Books
- 1.12.1960** Staff Drawer Locks removed 7.12.60 [WGC 48/60]
- Hughes 623 m 7 c - Unattended Electric Staff Station [List June 1961]
- In Public Timetable 28.3.1918 to 1.6.1937, June 1952 to March 1994
- 14 & 21.2.1963** Hughes 623 m 7 c - Loop now 3233 ft [WN 7 & 8/63]
- 2.7.1964** Loop again 3120 ft [WN 27/64]
- 29.11.1962** Hughes 623 m 7 c - Train Order replaced Electric Staff Cook -
Parkeston 10.12.1962 [WN 48/62]
- 6.12.1973** Extension: West Points now 1002.670 m 11.12.73 [WN 49/73]
- 9.5.1974** Hughes 623 m 7 c - West Points now 1002.672km 1582 m expected,

Actual 1515 m 30.4.1974 [WN 13, 14, 16 & 18/74]

2.7.1973 Hughes 1001.5 km - 1002 km in Pass. Fares 1.7.1973, 1001.5 km in WTT 14.10.73 Loop 1515 m Typo ? [Metrication]

1.7.1979 Hughes 1001.5 km - Unattended - Crossing loop 1515 m - ANR WTT 1.7.1979

28.10.1990 Loop 2500 m by [WTT Amdt]

2.2001 Shown in ARTC line maps - Crossing loop 2567 m - Goods Loop 290 m - Water Road 140 m - Dead End 430 m[ARTC ta400013]

Siding 577 miles (577 m)

1.11.1923 Siding 577 m. East = 474 m West - Open CR [Pass Fares]

16.6.1924 Closed by GA

Siding 639 miles (639 m)

10.1943 639 Miles (639 m 13 ch) (Crossing Loop)(appr 468 $\frac{1}{2}$ m West) - 1400 ft Loop & Unattended Electric Staff Station opened [War Time Facilities]

Mar-50 639 Siding - Loop 1600 ft [GA]

24.4.1952 Closed as Electric Staff Station & Siding Out of Use 19.4.1952 [WGC 17/52]

- 639 Miles (639 m 13 ch) (Crossing Loop)(appr 468 $\frac{1}{2}$ m West)

2.10.1952 Points removed by [WGC 40/52]

4.12.1955 639 m Camp - Open by [WTT]

28.4.1963 639 $\frac{1}{4}$ m Camp - Revised Distance [WTT]

Siding 599 miles (599 m) — Deakin (599 m) — Deakin 1054 km (655 m 67 c 88 l)

12 & 15.11.1917 Siding 599 m - List of Open Stations [NAAB300 5981 Pt 1]

19.12.1919 Named Deakin by [NAAB300 5981 Pt 1]

19.12.1919 Deakin - Named Deakin by [NAAB300 5981 Pt 1]

30.10.1924 Staff Locks Removed [MN 73/24]

12.7.1937 Deakin 656 miles - [SAR WN 27/37]

1.11.1939 Deakin 655 m 67 c 88l - [Goods and Livestock]

3.1942 Deakin 655 m 67 c 88l - 1400 ft Crossing Loop & Unattended Electric Staff Station opened [War Time Facilities]

1.3.1950 Loop 1400 ft [GA]

- Deakin 655 m 67 c 88 l

24.4.1952 Closed as Electric Staff Station & Siding Out of Use 19.4.1952 [WGC 17/52]

2.10.1952 Deakin 655 m 67 c 88l - Points removed by [WGC 40/52]

- In Public Timetable 28.3.1918 to April 1937, Map only 1.6.1937 to October 1941, 2.5.1965 to March 1994

1.1.1961 Deakin 655 m 68 c - Pass. Fares & Goods Rates Books

10.1.1963 Loop South Side now 3093 ft, East Points 655 m 376 c, West Points 656 m 02 c 21.12.1962 [WN 2/63]

- 29.11.1962** Deakin 655 $\frac{3}{4}$ m - Train Order replaced Electric Staff Cook - Parkeston 10.12.1962 [WN 48/62]
- 22.3.1973** Extension: East open 27.3.1973 5000ft [WN 12/73]
- 5.4.1973** Deakin 655 $\frac{3}{4}$ m - Loop remeasured: 5137ft 27.3.1973 [WN 14/73]
- 2.7.1973** Deakin 1054 km - 1054 km in Pass. Fares 1.7.1973, and in WTT 14.10.73 Loop 1566 m [Metrication]
- 1.7.1979** Deakin 1054 km - Unattended - Crossing loop 1566 m - ANR WTT 1.7.1979
- 2.2001** Shown in ARTC line maps - Crossing loop 1850 m - Dead End 240 m [ARTC ta400013]

Crossing Loop 672 miles (672 m)

- 1943 - 4** 672 miles (671 m 54 ch) (Crossing Loop)(appr 436 $\frac{1}{4}$ m West) - 1400 ft Loop incomplete [War Time Facilities]
- 7.8.1944** Last Entry [WTT]

Siding 632 miles (632 m) — Reid (632 m) — Reid 1106.5 km (688 m 5 c 52 l)

- 6.9.1919** Siding 632 m. East = 419 m West - Open by [NAA B300 4344]
- 6.3.1925** Reid Recommended [NAAB300 5981 Pt 1]
- 1.8.1932** Siding 632 m. East = 419 m West - Siding 640 ft [GA]
- 1.10.1937** Reid - Named Reid [MN 136/37]
- 12.7.1937** Reid 688 miles - [SAR WN 27/37]
- 6.6.1938** Reid 688 miles - Open as Unattended Electric Staff Station by [WTT]
- 1.11.1939** Reid 688 m 5 c 52l - [Goods and Livestock]
- 7.8.1944** Reid 688 m 5 c 52l - Attended ES by [WTT]
- 1.3.1950** Loop 1400 ft., Siding. 1350 ft [GA]
- 24.9.1953** Reid 688 m 5 c 52l - Loop 1468 ft [WGC 39/53]
- 3.10.1957** West end Extn of 847 ft 27.9.1957 Loop now 2315 ft (Mid Pt now 688 m 11 c 43 l) [WGC 40/57]
- 17.10.1957** Reid 688 m 5 c 52l - Remeasured as 2230 ft (Mid Pt now 688 m 11 c 29 l) [WGC 42/57]
- 8.12.1960** East end extended 770 ft loop now 3010 ft 23.11.60 (Mid Pt now 688 m 5 c 62 l) [WGC 49/60]
- 1.1.1961** Reid 688 m 6 c - Pass. Fares & Goods Rates Books
- 1.12.1960** Staff Drawer Locks removed 8.12.60 [WGC 48/60]
- 5.1.1961** Reid 688 m 6 c - Loop Remeasured, now 3030 ft [WN 1/61]
- In Public Timetable 18.10.1920 to March 1994
- 14 & 21.2.1963** Reid 688 m 6 c - Loop now 3137 ft [WN 7 & 8/63]
- 29.11.1962** Train Order replaced Electric Staff Cook - Parkeston 10.12.1962 [WN 48/62]
- 15.3.1973** Reid 688 m 6 c - Extension: West Points now 688 m 62 c 50l open 7.3.1973 5000ft, Now 5189ft [WN 6, 9 & 11/73]
- 2.7.1973** Reid 1106.5 km - 1106 km in Pass. Fares 1.7.1973, 1106.5 km in WTT 14.10.73 Loop 1582 m [Metrication]

- 1.7.1979** Reid 1106.5 km - Unattended - Crossing loop 1582 m - ANR WTT
1.7.1979
- 6.6.1982** Loop now 1566 m [WTT]
- 2.2001** Shown in ARTC line maps - Crossing loop 1854- Goods Loop 29 m
[ARTC ta400013]

Quarry Siding 634 miles (634 m)

- 28.2.1935** Siding 634 m Quarry - Open [MN 128/35]
- 4.5.1936** Ballast Siding. 634 m - [WTT]
- 4.5.1936** Only Entry [WTT]
- 30.6.1937** Closed 28 May 1937 [Annual Report]

Forrest (651 m) — Forrest 1137.5 km (707 m 41 c 491)

- 12 & 15.11.1917** Forrest - List of Open Stations [NAAB300 5981 Pt 1]
- 1.11.1923** 651 m CR [Pass Fares]
- 1.5.1924** Forrest - Crossing Loop 1470 ft [GA]
- 30.6.1926** Converted to Unattended Electric Staff Station by [Annual Report]
- 12.7.1937** Forrest 708 miles - [SAR WN 27/37]
- 6.6.1938** Forrest 708 miles - Not mentioned as Electric Staff Stration [WTT]
- 1.11.1939** Forrest 707 m 41 c 491 - [Goods and Livestock]
- 6.6.1938** Typo 707 miles [WTT]
- 7.8.1944** Forrest 707 m 41 c 491 - Attended Electric Staff Station by [WTT]
- 6.6.1949** Unattended Electric Staff Station by [WTT]
- 1.3.1950** Forrest 707 m 41 c 491 - Loop 1459 ft., Siding. 250 ft [GA]
- 1.5.1952** Closed as Electric Staff Station but Goods Siding. Remains 23.4.1952
[WGC 18/52]
- 1.1.1961** Forrest 707 m 41 c - Pass. Fares & Goods Rates Books
- 8.2.1961** Staff Drawer Locks removed 17.2.1961 [WGC 6/61]
- Forrest 707 m 41 c - In Public Timetable 28.3.1918 to 1.9.1937 Map only
1.6.1938 to Oct 1941, 2.5.1965 to March 1994
- 6.12.1962** Reopened as Crossing Loop 1539 ft with Train Order [WN 49/62]
- 30.5.1963** Forrest 707 m 41 c - West End Extn Points 708 m appr. 3075 ft
24.5.1963 [WN 21 & 22/63]
- 29.11.1962** Train Order replaced Electric Staff Cook - Parkeston 10.12.1962
[WN 48/62]
- 4.3.1971** Forrest 707½ m - Goods Loop 1852ft 707 m 16 c to 707 m 50 c [WN
9/71]
- 11.2.1971** Extension: East Points now 706 m 72c, Loop now 5280ft [WN 6/71]
- 2.7.1973** Forrest 1137.5 km - 1137 km in Pass. Fares 1.7.1973, 1137.5 km in
WTT 14.10.73 Length 1609 m [Metrication]
- 17.8.1975** Station in Fast & Slow Mixed Service [Advert]
- 1.7.1979** Forest 1137.5 km - Unattended - Crossing loop 1606 m - ANR WTT
1.7.1979
- 28.10.1990** Loop 2500 m by (Dist 1137.5 m Typo) [WTT Amdt]

2.2001 Shown in ARTC line maps - Crossing loop 2567 m - Goods Loop 550 m
- Camp Spur 370 m [ARTC ta400013]

Crossing Loop 724 miles (724 m 40 c)

10.1943 724 $\frac{1}{2}$ miles (724 m 40 ch)(Crossing Loop)(app 384 m West) - 1400 ft
Loop Incomplete [War Time Facilities]

7.8.1944 Last Entry [WTT]

Siding 742 miles — Mundrabilla 1192 km (741 m 52 c)

Mar-42 741 $\frac{3}{4}$ miles (Crossing Loop) Later camp (Appr 366 m West) - 1400 ft
Loop & Unattended Electric Staff Station Opened [War Time Facilities]

07-Aug-44 742 miles - [WTT]

Mar-50 742 Siding - Loop 1400 ft [GA]

24.9.1953 742 miles - Loop 1301 ft [WGC 39/53]

17.12.1953 West end Points moved westward by 545 ft Loop now 1846 ft
[WGC 51/53]

8.9.1955 742 miles - East end Points East by 464 ft. Loop now 2310 ft 9.9.1955
[WGC 36/55]

4.12.1955 ff Loop 2340 ft [WTT]

15.5.1957 Mundrabilla - Name Mundrabilla approved 15.5.1957 [NAAB300
5981 Pt 3]

8.8.1957 Name change adopted 18.8.1957 686 m ex Pt Augusta [WGC 32/57]

1.1.1961 Mundrabilla 741 m 52 c - Pass. Fares & Goods Rates Books

8.2.1961 Staff Drawer Locks removed 17.2.1961 [WGC 6/61]

- Mundrabilla 741 m 52 c - Unattended Electric Staff Station [List June 1961]

- In Public Timetable June 1952 to March 1994

14 & 21.2.1963 Mundrabilla 741 m 52 c - Loop now 2543 ft [WN 7 & 8/63]

23.5.1963 Loop North Side now 3125 ft., Extn East end Points 741 m 15 c
14.5.1963 [WN 21/63]

29.11.1962 Mundrabilla 741 $\frac{3}{4}$ m - Train Order replaced Electric Staff Cook -
Parkeston 10.12.1962 [WN 48/62]

14.6.1973 Extension: East Points now 740 m 60 c open 20.6.1973 5000ft (= 1520 m) [WN 14 & amp; 24/73]

19.7.1973 Mundrabilla 1192 km - Loop remeasured 1583 m [WN 29/73]

2.7.1973 Mundrabilla 1192 km - 1192 km in Pass. Fares 1.7.1973, and in WTT
14.10.73 Loop 1583 m [Metrication]

1.7.1979 Mundrabilla 1192 km - Unattended - Crossing loop 1583 m - ANR
WTT 1.7.1979

6.6.1982 Loop now 1623 m [WTT]

2.2001 Shown in ARTC line maps - Crossing loop 1853 m - Camp Spur 290 m
[ARTC ta400013]

Camp 757 miles (757 m)

4.12.1952 757 m (Camp) - In Diesel Passgr. Time Table 18.11.52 [WGC 49/52]

- In Passenger Timetable, 2.11.67 & 1.6.1968
- 13.2.1969** 757 m (Camp) - Camp disbanded 2.3.1969 [WN 7/69]
- 1.3.1970** Shown in WTT 1.3.1970 in error [WTT]

Loongana (714 m 55 c) — Loongana 1239.5 km (771 m 14 c 38 l)

- 12 & 15.11.1917** Loongana 714 m 55 c - List of Open Stations [NAAB300 5981 Pt 1]
- 1.5.1924** Crossing Loop 1180 ft [GA]
- 30.6.1924** Loongana - Attended ES [Before Annual Report]
- 1.8.1932** Sidings in Addition 1680 ft [GA]
- 12.7.1937** Loongana 771 miles - [SAR WN 27/37]
- 1.11.1939** Loongana 771 m 14 c 38l - [Goods and Livestock]
- 1.3.1950** Loongana 771 m 14 c 38l - Loop 1180 ft., Sidings 1680 ft [GA]
- 24.9.1953** Loongana 771 m 14 c 38l - Loop 1155 ft. [WGC 39/53]
- 12.8.1954** Loop now 2050 ft by [WGC 32/54]
- 8.9.1955** Loongana 771 m 14 c 38l - East Points 260 ft East. Loop now 2310 ft 10.9.1955 [WGC 36/55]
- 4.12.55 ff** Loop 2452 ft [WTT]
- 16.9.1955** Loongana 771 m 14 c 38l - Station Master Withdrawn 9.9.1955 [WGC 37/55]
- 1.1.1961** Pass. Fares & Goods Rates Books
- 9.2.1961** Loongana 771 m 14 c - Staff Drawer Locks removed 18.2.1961 [WGC 6/61]
- Unattended Electric Staff Station [List June 1961]
- 14 & 21.2.1963** Loongana 771 m 14 c - Loop now 2453 ft [WN 7 & 8/63]
- In Public Timetable 28.3.1918 to March 1994
- 29.11.1962** Loongana 771 $\frac{1}{4}$ m - Train Order replaced Electric Staff Cook - Parkeston 10.12.1962 [WN 48/62]
- 5.3.1970** Extd Loop open 27.3.1970 5342 ft Unattended Crossing Loop [WN 9/70]
- 2.7.1973** Loongana 1239.5 km - 1240 km in Pass. Fares 1.7.1973, 1239.5 km in WTT 14.10.73, Loop 1628 m [Metrication]
- 1.7.1979** Loongana 1239.5 km - Unattended - Crossing loop 1628 m - ANR WTT 1.7.1979
- 6.6.1982** Loop now 1651 m [WTT]
- 28.10.1990** Loongana 1239.5 km - Dist 1239.5 km Typo. Loop 2500 m by [WTT Amdt.]
- 2.2001** Shown in ARTC line maps - Crossing loop 2508 m - Goods Loop 359 m - Triangle 125 m with three goods sidings [ARTC ta400013]

Siding 737 miles (737 m)

- 30.11.1921** Siding 737 m - 737 m Siding Opened [MN 56/21]
- 16.6.1924** Closed by GA

Siding 742 miles (742 m)

- -
- 18.10.1920** Siding 742 m (= 798 m ex Pt Pirie Jcn) - Open & in Public
Timetable [Public TT]
- 18.10.1920** Only Mention [Public TT]

Siding 744 miles (744 m) — Nurina 1287 km (800 m 25 c 81 l)

- 1.5.1924** Siding 744 m - Open [GA]
- 1.8.1932** Siding 906 ft [GA]
- 1.10.1937** Nurina 800 miles - Named Nurina [MN 136/37]
- 1.11.1939** Nurina 800 m 25 c 81l - [Goods and Livestock]
- March-42** Nurina 800 m 25 c 81l - Loop extended to 1400 ft & Unattended
Electric Staff Station Opened [War Time Facilities]
- 07-Aug-44** Nurina 800 $\frac{1}{2}$ miles - [WTT]
- 01-Mar-50** Nurina 800 $\frac{1}{2}$ miles - Loop 1400 ft [GA]
- 1.5.1952** Closed as Electric Staff Station but Goods Siding. Remains 27.4.1952
[WGC 18/52]
- 1.1.1961** Nurina 800 m 26 c - Pass. Fares & Goods Rates Books
- 15.2.1961** Staff Drawer Locks removed after 17.2.1961 [WGC 7/61]
- Nurina 800 m 26 c - In Public Timetable 2.5.1965 to March 1994
- 14 & 21.2.1963** Control Point [WN 7 & 8/63]
- 28.4.1963** Nurina 800 $\frac{1}{4}$ m - Revised Distance [WTT]
- 18.11.1965** New Loop West Points 800 m 70 c 19.11.65 3347 ft [WN 39 &
46/65]
- 29.11.1962** Nurina 800 $\frac{1}{4}$ m - Train Order replaced Electric Staff Cook -
Parkeston 10.12.1962 [WN 48/62]
- 1/66 & 12.1.1967** Unattended Crossing Station [WTT]
- 20.11.1966** Nurina 800 $\frac{1}{4}$ m - Control Point [WTT]
- 7.5.1970** Goods Loop 1200 ft 24.4.1970, West end of xing Loop [WN 18/70]
- 1.2.1973** Nurina 800 $\frac{1}{4}$ m - Extension: open 2.3.1973 Points Now at 800 m 00 c
00l & 801 m 03 c 06L [WN 5/73]
- 15.7.1973** East extn delayed West Extn open 23.3.1973 3900ft [WN 11/62]
- 2.7.1973** Nurina 1287 km - 1287 km in Pass. Fares 1.7.1973, and in WTT
14.10.73 Loop 1524 m [Metrication]
- 12.7.1973** Nurina 1287 km - East Extn open 18.7.1973 1524 m [WN 28/73]
- 1.7.1979** Nurina 1287 km - Unattended - Crossing loop 1524 m - ANR WTT
1.7.1979
- 6.6.1982** Loop now 1557 m [WTT]
- 4.8.1985** Nurina 1287 km - Loop now 1577 m Typo? [WTT]
- 2.2001** Shown in ARTC line maps - Crossing loop 1945 m - Goods Loop 371 m
[ARTC ta400013]

Siding 281 miles west (771 m) — Haig (771 m) — Haig 1330.5 km (827 m 38 c 76 l)

12 & 15.11.1917 Siding 281 miles = 771 miles - List of Open Stations

[NAAB300 5981 Pt 1]

31.10.1919 Named Haig [WN 45/19]

31.10.1919 Haig - Named Haig by 30.9.1919 [WN 45/19]

1.5.1924 Crossing Loop 1390 ft [GA]

30.6.1925 Haig - Converted to Unattended ES by [Annual Report]

1.8.1932 Siding in Addition 900 ft [GA]

12.7.1937 Haig 827 miles - [SAR WN 27/37]

1.11.1939 Haig 827 m 38 c 76 l - [Goods and Livestock]

1.3.1950 Loop 1390 ft., Siding. 455 ft [GA]

24.9.1953 Haig 827 m 38 c 76 l - Loop 1424 ft [WGC 39/53]

1.1.1961 Haig 827 m 39 c - Pass. Fares & Goods Rates Books

15.2.1961 Staff Drawer Locks removed after 17.2.1961 [WGC 7/61]

- Haig 827 m 39 c - Unattended Electric Staff Station [List June 1961]

- In Public Timetable 28.3.1918 to April 1937, June 1952 to November 1987

31.5.1962 Haig 827 m 39 c - Extn 800 ft Each end, Points 827 m 13 c 23.4.1962, 827 m 67 c 30.4.1962, 3100 ft [WN 22/62]

29.11.1962 Train Order replaced Electric Staff Cook - Parkeston 10.12.1962 [WN 48/62]

14 & 21.2.1963 Haig 827½ m - Loop now 3122 ft [WN 7 & 8/63]

31.1.1966 Haig 827½ m - Loop now 3347 ft [WTT Amdt.]

20.11.66, 12.11.67, 1.3.1970 Typo 3122 ft [WTT]

2.7.1973 Haig 1330.5 km - 1331 km in Pass. Fares 1.7.1973, 1330.5 km in WTT 14.10.73 Loop 952 m [Metrication]

1.7.1979 Haig 1330.5 km - Unattended - Crossing loop 952 m - ANR WTT 1.7.1979

4.8.1985 1300.5 Typo Read 1330.5 [WTT]

7.5.1992 Haig 1330.5 km - Closed as Crossing Stn, Control Pt in lieu 4.5.1992 [SN 18/92]

2.2001 Shown in ARTC line maps - Crossing loop 1858 m - Enineers Siding 86 m [ARTC ta400013]

Crossing Loop 856 miles (856 m)

10.1943 850 miles (849 m 60 ch) Crossing Loop (Appr 258 m West) - 1400 ft Loop Opened with Emergency Crossing Facilities [War Time Facilities]

7.8.1944 850 miles (849 m 60 ch) Crossing Loop (Appr 258 m West) - Emergency Crossing Station by [WTT]

7.8.1944 Last Entry [WTT]

Wilban 1369.5 km (851 m 55 c)

3.8.1967 Wilban 851½ m - Opened 6.8.1967 [WN 31/67]

17.8.1967 East Points 851 m 13 c, West Points 852 m 16 c 5000 ft [WN 33/67]

22.6.1967 Wilban 851½ m - 850 m named Wilban [WN 25/67]

- 6.7.1967** Distance remeasured 851 $\frac{1}{2}$ m [WN 27/67]
 - Wilban 851 $\frac{1}{2}$ m (851 m 55 c) - In Public Timetable 12.11.67 to March 1994
2/66. Distance 851 m 55 c [Goods Rates Book]
2.7.1973 Wilban 1369.5 km - 1369 km in Pass. Fares 1.7.1973, 1369.5 km in
 WTT 14.10.73 Loop 1524 m [Metrication]
1.7.1979 Wilban 1369.5 km - Unattended - Crossing loop - ANR WTT 1.7.1979
17.11.1991 Loop 2500 m by [WTT Amdt]
2.2001 Shown in ARTC line maps - Crossing loop 2490 m [ARTC ta400013]

Camp 857 miles (857 m)

- 4.12.1952** 857 m Camp - In Diesel Passgr. Time Table 18.11.52 Only Entry?
 [WGC 49/52]

Rawlinna (816 m 10c) — Rawlinna 1403 km (872 m 51 c 37 l)

- 12 & 15.11.1917** Rawlinna 816 m 10 c - List of Open Stations [NAAB300 5981
 Pt 1]
1.5.1924 Crossing Loop 1390 ft [GA]
30.6.1924 Rawlinna - Attended ES by [Annual Report]
1.8.1932 Siding in Addition 900 ft [GA]
12.7.1937 Rawlinna 873 miles - [SAR WN 27/37]
1.11.1939 Rawlinna 872 m 51 c 37 l - [Goods and Livestock]
1.3.1950 Loop 1390 ft., Sidings 900 ft [GA]
24.9.1953 Rawlinna 872 m 51 c 37 l - Loop 1353 ft [WGC 39/53]
1.1.1961 Rawlinna 872 m 51 c - Pass. Fares & Goods Rates Books
 - Attended Electric Staff Station [List June 1961]
3.12.1961 Rawlinna 872 m 51 c - x Loop North side West extn 750 ft Points
 now 872 m 79 $\frac{1}{2}$ c 11.12.1961 [WN 49/61]
 - In Public Timetable 28.3.1918 to March 1994
29.3.1962 Rawlinna 872 m 51 c - East Extn Points now 872 m 26 c 4.4.1962,
 Loop now 3085 ft [WN 13/62]
14 & 21.2.1963 Loop now 3122 ft [WN 7 & 8/63]
29.11.1962 Rawlinna 872 $\frac{3}{4}$ m - Train Order replaced Electric Staff Cook -
 Parkeston 10.12.1962 [WN 48/62]
8.10.1971 Extn East Points now 871 m 70 c 1.7.1971 [WN 43/71]
25.11.1971 Rawlinna 872 $\frac{3}{4}$ m - Complete 1.12.71 Loop now 5280ft [WN 47/61]
3.2.1972 Loop now 5076ft [WN 5/72]
2.7.1973 Rawlinna 1403 km - 1403 km in Pass. Fares 1.7.1973, and in WTT
 14.10.73, Loop 1547 m [Metrication]
1.7.1979 Rawlinna 1403 km - Resthouse for trainmen - Carriage watering
 station - Crossing loop 1547 m - ANR WTT 1.7.1979
17.8.1975 Station in Fast & Slow Mixed service [Advert]
6.6.1982 & 4.8.1985 Rawlinna 1403 km - Loop now 1574 m Typo? [WTT]
2.2001 Shown in ARTC line maps - Crossing loop 1856 m - Goods Loop 170 m
 - Dead End 355 m - Triangle - Spur to Quarry [ARTC ta400013]

Naretha (846 m) — Naretha 1450.5 km (902 m 41 c 45 l)

- 12 & 15.11.1917** Naretha - List of Open Stations [NAAB300 5981 Pt 1]
1.5.1924 Crossing Loop 1360 ft [GA]
30.6.1925 Naretha - Converted to Unattended ES by [Annual Report]
1.8.1932 Sidings in Addition 6635 ft [GA]
12.7.1937 Naretha 903 miles - [SAR WN 27/37]
6.6.1938 Typo 902 miles [WTT]
1.11.1939 Naretha 902 m 41 c 45l - [Goods and Livestock]
1.3.1950 Loop 1360 ft., Sidings. 4800 ft [GA]
5.6.1952 Naretha 902 m 41 c 45l - Closed as Electric Staff Station but Loop & Siding. Remain 1.5.1952 [WGC 23/52]
8.3.1956 East End Extn. [WGC 10/56]
15.4.1956 Naretha 902 m 41 c 45l - Reopened as ES 14.4.1956 [WGC 16/56]
24.6.1956 Loop 2310 ft(Mid Pt now 902 m 34 c 25 l) [WTT]
1.1.1961 Naretha 902 m 41 c - Pass. Fares & Goods Rates Books
15.2.1961 Staff Drawer Locks removed after 17.2.1961 [WGC 7/61]
 - Naretha 902 m 41 c - Unattended Electric Staff Station [List June 1961]
21.12.1961 x Loop North side, East Points now at 901 m 79 c 690 ft extn.
 5.12.1961 Loop now 3031 ft [WN 51/61]
 - Naretha 902 m 41 c - In Public Timetable 28.3.1918 to 1.9.1937, 1.5.1958 to March 1994
23.7.1961 Loop 2313 ft [WTT]
21.6.1962 Naretha 902 m 41 c - ES Cabin relocated 27.6.1962 [WN 25/62]
29.11.1962 Train Order replaced Electric Staff Cook - Parkeston 10.12.1962 [WN 48/62]
14 & 21.2.1963 Naretha 902½ m - Loop 3140 ft [WN 7 & 8/63]
2.5.1965 Loop 3200 ft [WTT]
16.12.1971 Naretha 902½ m - Extn East Points 901 m 70 c 20.12.71 [WN 50/71]
6.1.1972 Should read 901 m 47 c 5280ft 11.1.1972 [WN 1/71]
16.11.1972 Naretha 902½ m - Loop now 5334ft [WN 46/72]
2.7.1973 Naretha 1450.5 km - 1450 km in Pass. Fares 1.7.1973, 1450.5 km in WTT 14.10.73 Loop 1626 m [Metrication]
1.7.1979 Naretha 1450.5 km - Unattended - Crossing loop 1626 m - ANR WTT 1.7.1979
2.2001 Shown in ARTC line maps - Crossing loop 1850 m - Goods Loop 426 m [ARTC ta400013]

Siding 857 miles (857 m) — Siding 913 miles (913 m 22 c)

- 28.2.1935** Siding 857 m (2nd Lime Siding) - Open by [PF 1/35 & MN 128/35]
6.6.1938 Siding 913 miles (2nd Lime Siding) - [WTT]
1.11.1939 Siding 913 m 22 c 45l (2nd Lime Siding) - [Goods and Livestock]
7.8.1944 & 6.6.1949 Not Mentioned [WTTs]
 - Siding 913 m 22 c 45l (2nd Lime Siding) - Sidings. 594 ft
4.12.1955 Still Open [WTT]

- 1.1.1961** Siding 913 m 22 c (2nd Lime Siding) - Pass. Fares & Goods Rates Books
15.2.1961 Staff Drawer Locks removed after 17.2.1961 [WGC 7/61]
29.3.1962 Siding 913 m 22 c (2nd Lime Siding) - Points renewed 913 m 16 c & 913 m 28 c [WN 13/62]
2.6.1966 Closure foreshadowed [WN 22/66]
25.5.1967 Siding 913 m 22 c (2nd Lime Siding) - Points removed 16.5.1967 [WN 21/67]

Siding 188 $\frac{1}{2}$ miles West (863 m) — Crossing Loop 919 miles (919 m 27 c)

- Siding 188 $\frac{1}{2}$ miles = 863 m East
1.11.1923 Siding 188 miles = 863 m East - Open as 1st Lime Siding CR [Pass Fares]
1.8.1932 862 m Siding - Siidng 1350 ft [GA]
28.2.1935 Closed by PF 1/35 [MN 128/35]
1943-1944 919 $\frac{1}{2}$ miles (919 m 27 ch) (appr 188 $\frac{1}{2}$ m West) - 1400 ft Loop Incomplete [War Time Facilities]
7.8.1944 Last Entry [WTT]

Camp 926 miles (925 $\frac{3}{4}$ m)

- 4.12.1955** 926 m Camp (925 $\frac{3}{4}$ m) - Open by [WTT]
28.4.1963 Revised Distance [WTT]
2.5.1965 925 $\frac{3}{4}$ m Camp - Not Shown [WTT]
24.8.1967 Camp disbanded 22.8.1967 [WN 34/67]

Boonderoo 1484 km

- 30.10.1977** Boonderoo 1484 km (927.5 m) - First Entry [WTT]
4.8.1977 East Points 1483.000km West Points 1485.135km. Open 9.11.77. [WN 31/77]
8.12.1977 Boonderoo 1484 Km - Loop 1925m., Name Boonderoo approved [WN 44 & 49/77]
 - In Public Timetable November 1979(?), May 1984 & March 1994
1.7.1979 Boonderoo 1484 km - Unattended - Crossing loop 1925 m - ANR WTT 1.7.1979
1.8.1981 Boonderoo 1484 Km - Not shown in Passenger Fares Book
2.2001 Shown in ARTC line maps - Crossing loop 1978 m [ARTC ta400013]

Kitchener (884 m) — Kitchener 1512.5 km (940 m 42 c 55 l)

- 12 & 15.11.1917** Siding 885 miles - List of Open Stations [NAAB300 5981 Pt 1]
19.12.1917 Named Kitchener [NAAB300 5981 Pt 1]
19.12.1917 Kitchener (No 15) 884 m - Named Kitchener [NAAB300 5981 Pt 1]
1.8.1932 Siding 1340 ft [GA]
12.7.1937 Kitchener 941 miles - [SAR WN 27/37]

- 6.6.1938** Kitchener 941 miles - Unattended Electric Staff Station by [WTT]
6.6.1938 Typo 940 miles [WTT]
1.11.1939 Kitchener 940 m 42 c 55l - 3.787878788 [Goods and Livestock]
1.3.1950 Loop 1340 ft [GA]
4.6.1953 Kitchener 940 m 42 c 55l - West End Points moved 250 ft West
 3.6.1953. Loop Now 1610 ft (Mid Pt now 940 m 44 c 45 l) [WGC 23/53]
1.1.1961 Kitchener 940 m 43 c - Pass. Fares & Goods Rates Books
15.2.1961 Staff Drawer Locks removed after 17.2.1961 [WGC 7/61]
 - Kitchener 940 m 43 c - Unattended Electric Staff Station [List June 1961]
 - In Public Timetable 28.3.1918 to 18.10.1920, Map only May 1921 to April
 1937, 1.8.1945 (Typo Jan 52) to March 1994
14 & 21.2.1963 Kitchener 940 m 43 c - Loop 1699 ft [WN 7 & 8/63]
23/7 & 1.10.1964 East Extn Points now 939 m 77 c Loop 3500 ft [WN 30 &
 40/64]
29.11.1962 Kitchener 940 $\frac{1}{2}$ m - Train Order replaced Electric Staff Cook -
 Parkeston 10.12.1962 [WN 48/62]
1.8.1968 Goods spur converted to Loop Points added East End 25.7.1968
 [WN 31/68]
11.7.1974 Kitchener 1512.5 km - Extension: West Points now 1513.662km
 1885 m 17.7.1974 [WN 27/74]
2.7.1973 Kitchener 1512.5 km - 1512 km in Pass. Fares 1.7.1973, 1512.5 km in
 WTT 14.10.73 Loop 1885 m [Metrication]
1.7.1979 Kitchener 1512.5 km - Unattended - Crossing loop 1885 m - ANR
 WTT 1.7.1979
2.2001 Shown in ARTC line maps - Crossing loop 1871 m - Goods Loop 300 m
 [ARTC ta400013]

Camp 950 miles (949 $\frac{3}{4}$ m)

- 4.12.1955** 950 m Camp - Open by [WTT]
28.4.1963 Revised Distance 949 $\frac{3}{4}$ m [WTT]
2.5.1965 949 $\frac{3}{4}$ m Camp - Not Shown [WTT]
12.1.1967 Closed 22.1.1967 [WN 2/67]

Crossing Loop 958 $\frac{1}{2}$ miles (959 m 35 c)

- 1943 - 4** 958 $\frac{1}{2}$ miles (959 m 35 ch) Crossing Loop (appr 148 $\frac{1}{4}$ m(?) West) -
 1400 ft Loop Incomplete [War Time Facilities]
7.8.1944 Last Entry [WTT]

Siding 145 miles west (145 m)

- 1.11.1923** Siding 145 miles = 906 m East - Open CR [Pass Fares]

Goddard's Creek Siding (908 m) — Goddards 1551.01 km

31.7.1924 Goddard's Creek Siding = $964\frac{1}{2}$ m = 908 m = $143\frac{1}{2}$ m - Goddard's Creek Siding-Staff Drawer Locks removed [MN 72/24]

1.5.1924 Listed [GA]

2.2001 Goddards 1551.01 km - Shown in ARTC line maps shown as Block Point [ARTC ta400013]

2009 New 1800m crossing loop to be constructed. [cp 9.2009]

Zanthus (130 m 35 c West) — Zanthus 1572 km (977 m 30 c 57 l)

12 & 15.11.1917 Zanthus (2nd Location 130 m 35 ch) - List of Open Stations [NAAB300 5981 Pt 1]

1.5.1924 Crossing Loop 1440 ft [GA]

340.6.1925 Zanthus - Attended ES by [Annual Report]

1.8.1932 Sidings in Addition 735 ft [GA]

12.7.1937 Zanthus 977 miles - [SAWN 27/37]

1.11.1939 Zanthus 977 m 30 c 57l - [Goods and Livestock]

1.3.1950 Loop 1350 ft., Siding. 735 ft [GA]

28/5 & 4.6.1953 Zanthus 977 m 30 c 57l - West End Points moved 250 ft West
27.5.1953. Loop now 1610 ft (Mid Pt now 977 m 32 c 47 l) [WGC 22 & 23/53]

22.12.1955 Unattended from 20.12.55 [WGC 51/55]

1.1.1961 Zanthus 977 m 31 c - Pass. Fares & Goods Rates Books

15.2.1961 Staff Drawer Locks removed after 17.2.1961 [WGC 7/61]

- Zanthus 977 m 31 c - Unattended Electric Staff Station [List June 1961]

- In Public Timetable 28.3.1918 to March 1994

14 & 21.2.1963 Zanthus 977 m 31 c - Loop 1776 ft [WN 7 & 8/63]

21.5.1964 West Extn Points now 977 m $69\frac{1}{2}$ c 3046 ft. [WN 21/64]

2.7.1964 Zanthus $977\frac{1}{2}$ m - Loop 3450 ft East Extn IS [WN 27/64]

29.11.1962 Train Order replaced Electric Staff Cook - Parkeston 10.12.1962 [WN 48/62]

20.11.1966 Zanthus $977\frac{1}{2}$ m - Choke Blocks on Loop [WTT]

2.7.1973 Zanthus 1572 km - 1572 km in Pass. Fares 1.7.1973, and in WTT
14.10.1973 Loop 1830 m [Metrication]

13.6.1974 Extension: West Points now 1573.314km 21.6.1974 1830 m [WN 23/74]

17.8.1975 Zanthus 1572 km - Station in Fast & Slow Mixed Service [Advert]

1.7.1979 Choke Blocks Deleted by [WTT]

1.7.1979 Zanthus 1572 km - Resthouse for trainmen - Unattended - Crossing loop 1830 m - ANR WTT 1.7.1979

2.2001 Shown in ARTC line maps - Crossing loop 1830 m - Goods Loop 189 m - Camp Spur 334 m - Triangle 122 m [ARTC ta400013]

Zanthus to Kalgoorlie

This section contains information about the Trans-Australian Railway from Zanthus to Kalgoorlie.

(A lot of the information in this section is from original notes by Peter Barry)

Zanthus (130 m 35 c West) — Zanthus 1572 km (977 m 30 c 57 l)

12 & 15.11.1917 Zanthus (2nd Location 130 m 35 ch) - List of Open Stations
[NAAB300 5981 Pt 1]

1.5.1924 Crossing Loop 1440 ft [GA]

340.6.1925 Zanthus - Attended ES by [Annual Report]

1.8.1932 Sidings in Addition 735 ft [GA]

12.7.1937 Zanthus 977 miles - [SAWN 27/37]

1.11.1939 Zanthus 977 m 30 c 57l - [Goods and Livestock]

1.3.1950 Loop 1350 ft., Siding. 735 ft [GA]

28/5 & 4.6.1953 Zanthus 977 m 30 c 57l - West End Points moved 250 ft West
27.5.1953. Loop now 1610 ft (Mid Pt now 977 m 32 c 47 l) [WGC 22 & 23/53]

22.12.1955 Unattended from 20.12.55 [WGC 51/55]

1.1.1961 Zanthus 977 m 31 c - Pass. Fares & Goods Rates Books

15.2.1961 Staff Drawer Locks removed after 17.2.1961 [WGC 7/61]

- Zanthus 977 m 31 c - Unattended Electric Staff Station [List June 1961]

- In Public Timetable 28.3.1918 to March 1994

14 & 21.2.1963 Zanthus 977 m 31 c - Loop 1776 ft [WN 7 & 8/63]

21.5.1964 West Extn Points now 977 m 69½ c 3046 ft. [WN 21/64]

2.7.1964 Zanthus 977½ m - Loop 3450 ft East Extn IS [WN 27/64]

29.11.1962 Train Order replaced Electric Staff Cook - Parkeston 10.12.1962
[WN 48/62]

20.11.1966 Zanthus 977½ m - Choke Blocks on Loop [WTT]

2.7.1973 Zanthus 1572 km - 1572 km in Pass. Fares 1.7.1973, and in WTT
14.10.1973 Loop 1830 m [Metrication]

13.6.1974 Extension: West Points now 1573.314km 21.6.1974 1830 m [WN
23/74]

17.8.1975 Zanthus 1572 km - Station in Fast & Slow Mixed Service [Advert]

1.7.1979 Choke Blocks Deleted by [WTT]

1.7.1979 Zanthus 1572 km - Resthouse for trainmen - Unattended - Crossing
loop 1830 m - ANR WTT 1.7.1979

2.2001 Shown in ARTC line maps - Crossing loop 1830 m - Goods Loop 189 m
- Camp Spur 334 m - Triangle 122 m [ARTC ta400013]

Siding 980½ miles (980½ m)

24.3.1955 980½ m Siding - Still open [WGC 12/55]

30.8.1961 Staff Drawer Locks removed by [WGC 35/61]

9.5.1963 981 1/2 m Siding - Points to be removed [WN 19/63]

Zanthus

- Zanthus (1st Location) approx 120 miles West

Siding 106 miles west (945 m) — Siding 945 miles (945 m) — Coonana 1611 km (1002 m)

- -

12 & 15.11.1917 Siding 106 miles - List of Open Stations [NAAB300 5981 Pt 1]

5.9.1918 Loads of Trains [MN 40/18]

1.5.1924 Siding 945 m - [GA]

31.8.1922 Siding 946 miles East = 105 miles - Renamed 946 m by [WN 60/22]

1.8.1934 Sidings 1775 ft [GA]

1.10.1937 Coonana (3rd Location) - Named Coonana 1002 miles [MN 126/37]]

1.11.1939 Coonana (3rd Location) 1002 m 4 c 88l - [Goods and Livestock]

1.3.1942 Coonana (3rd Location) 1002 m 4 c 88l - New 1400 ft Crossing Loop & Unattended Electric Staff Station [War Time Facilities]

1.3.1950 Coonana (3rd Location) 1002 m 4 c 88l - Loop 1460 ft., Siding. 650 ft [GA]

5.6.1952 Closed as Electric Staff Station. Loop & Siding Remain 4.5.1952 [WGC 23/52]

1.1.1961 Coonana (3rd Location) 1002 m 5 c - Pass. Fares & Goods Rates Books

15.2.1961 Staff Drawer Locks removed after 17.2.1961 [WGC 7/61]

- Coonana (3rd Location) 1002 m 5 c - Not Electric Staff Station [List June 1961]

15.3.1962 Ballast Siding In Service 43 c North from Jcn [WN 11/62]

- Coonana (3rd Location) 1002 m 5 c - In Public Timetable as 946 m 30.4.1927 to April 1937. 2.5.1965 to March 1994

6.12.1962 Reopened as Unattended Crossing Loop 1390 ft with Train Order [WN 49/62]

28.4.1963 Coonana (3rd Location) 1002 m 5 c - Loop 1390 ft Goods only [WTT]

9.7.1964 New South side Loop 3300 ft [WN 28/64]

29.11.1962 Coonana (3rd Location) 1002 m - Train Order replaced Electric Staff Cook - Parkeston 10.12.1962 [WN 48/62]

2.7.1973 Coonana (3rd Location) 1611 km - 1611 km in Pass. Fares 1.7.1973, and in WTT 14.10.73 Loop 1868 m [Metrication]

4.4.1974 Extension: East Points now 1609.672km Open 11.4.1974 1868 m [WN 13/74]

1.7.1979 Coonana 1611 km - Unattended - Crossing loop 1868 m - ANR WTT 1.7.1979

1.8.1981 Coonana 1611 km - Not shown in Passenger Fares Book

2.2001 Shown in ARTC line maps - Crossing loop 1867 m - Goods Loop 323 m [ARTC ta400013]

Coonana

- Coonana (1st Location)

Coonana

- Coonana (No 6) (2nd Location)

Camp 1018 miles (1018 m)

23.9.1954 1018 m Camp - Opened by [WGC 38/54]

23.7.1961 & 28.4.1963 Closed after 23.7.1961 & pre 28.4.1963 [WTT]

Crossing Loop 1020 $\frac{3}{4}$ miles (1020 $\frac{3}{4}$ m) — Chifley 1642 km (1020 m 71 c)

1943 - 4 1020 $\frac{3}{4}$ miles (1021 m) (appr 87 m West) - 1200 ft Loop Incomplete
[War Time Facilities]

7.8.1944 Last Entry [WTT]

14.6.1956 1021 m - Opened as Electric Staff Station 10.6.1956 [WGC 24/56]

15.5.1957 Name change to Chifley approved [NAA B300 5981 Pt 3]

8.5.1958 Chifley - Named 28.4.1958 965 m ex Pt Augusta [WGC 19/58]

1.1.1961 Chifley 1020 m 71 c - Pass. Fares & Goods Rates Books

1.12.1960 Staff Drawer Locks removed 10.12.60 [WGC 48/60]

11.5.1961 Chifley 1020 m 71 c - x Loop South side West Extn 630 ft Points now
1021 m 23 c 11.4.1961 Complete 10.5.1961 Loop now 3180 ft [WN 19/61]

- Unattended Electric Staff Station [List June 1961]

- Chifley 1020 m 71 c - In Public Timetable 2.5.1965 to May 1984, November
1987?

29.11.1962 Train Order replaced Electric Staff Cook - Parkeston 10.12.1962
[WN 48/62]

14 & 21.2.1963 Chifley 1020 m 71 c - Loop 3247 ft [WN 7 & 8/63]

1.12.1994 Closed as Crossing Pt, Control Pt in lieu 24.11.94 [SN 47/94]

14.1.1971 Chifley 1020 m 71 c - Extension: West End Points now 1021 m 51c,
Loop now 5000ft 20.1.1971 [WN 2/71]

21.3.1974 Extension: East Points now 1669.239km 1683 m 26.3.1974 [WN
11/74]

2.7.1973 Chifley 1642 km - 1642 km in Pass. Fares 1.7.1973, and in WTT
14.10.73 Loop 1532 m [Metrication]

1.7.1979 Chifley 1642 km - Unattended - Crossing loop 1532 m - ANR WTT
1.7.1979

1.12.1994 Closed as Crossing Pt, Control Pt in lieu 24.11.94 [SN 47/94]

2.2001 Shown in ARTC line maps as Block Point [ARTC ta400013]

2009 New 1800m crossing loop to be constructed. [cp 9.2009]

Boorganna

- Boorganna

Cardonia

- Cardonia

Karonie (983 m) — Karonie 1670.5 km (1038 m 74 c 35 l)

- 12 & 15.11.1917** Karonie - List of Open Stations [NAAB300 5981 Pt 1]
30.11.1921 Location amended from 982 m to 983 m [MN 56/21]
1.5.1924 Karonie - Crossing Loop 1420 ft [GA]
30.6.1926 Karonie - Converted to Unattended ES by [Annual Report]
1.8.1932 Sidings in Addition 700 ft [GA]
1.10.1937 Karonie 1039 miles - [MN 126/37]
1.11.1939 Karonie 1038 m 74 c 35l - [Goods and Livestock]
1.3.1950 Loop 1520 ft., Siding 760 ft [GA]
24.9.1953 Karonie 1038 m 74 c 35l - Loop 1425 ft [WGC 39/53]
14.6.1956 Closed as ES 10.6.1956 WN 24/56 14.6.1956 [WGC 24/56]
24.4.1958 Karonie 1038 m 74 c 35l - To be reopened as Electric Staff Station
 29.4.1958 [WGC 17/58]
5.6.1958 Reopening as ES postponed to 17.6.1958 [WGC 23/58]
5.6.1958 Karonie 1038 m 74 c 35l - Branch 3 m 6 c to Ballast Quarry opened
 17.6.1958 [WGC 23/58]
 - In Public Timetable 28.3.1918 to April 1937, TT 1.9.1937 to Oct 1941, TT &
 Map 1.8.1945 to 28.11.1954, 1.5.1961 to March 1994
1.12.1960 Karonie 1038 m 74 c 35l - Staff Drawer Locks removed 11.12.60
 [WGC 48/60]
1.1.1961 Pass. Fares & Goods Rates Books
28.7.1961 Karonie 1038 m 74 c - Loop 1417 ft [WTT]
 - Unattended Electric Staff Station [List June 1961]
14 & 21.2.1963 Karonie 1038 m 74 c - Loop 1338 ft [WN 7 & 8/63]
25.4.1963 Loop North Side, Extn East 1700 ft, Points East end now 1038 m 35
 c 9.4.1963 Loop now 3044 ft [WN 14 & 17/63]
29.11.1962 Karonie 1039 miles - Train Order replaced Electric Staff Cook -
 Parkeston 10.12.1962 [WN 48/62]
2.7.1973 Karonie 1670.5 km - 1671 km in Pass. Fares 1.7.1973, 1670.5 km in
 WTT 14.10.73 Loop 1683 m [Metrication]
1.7.1979 Karonie 1670.5 km - Crossing Loop 1683 m ANR WTT 1.7.1979
2.2001 Shown in ARTC line maps - Crossing loop 1852 m - Spur Line [ARTC
 ta400013]

Blamey 1692 km

- 1.7.1979** Blamey 1692 Km (1056.9 miles) - First Entry, Loop 1850 m,
 Unattended Crossing Station [WTT]
 - In IP Timetable May 1984 to March 1994
19.7.1979 Blamey 1692 km - East Points 1691.000km West Points 1693.000km
 Open Named Blamey. Loop length 1850 m [WN 29/79]
6.6.1982 Loop now 1896 m [WTT]

2.2001 Shown in ARTC line maps - Crossing loop 1901 m [ARTC ta400013]

Randalls (51 m West) — Randalls 1699.5 km (1056 m 77 c 50 l)

- Randalls (2nd Site) 51 miles

12 & 15.11.1917 Randells - List of Open Stations [NAAB300 5981 Pt 1]

30.11.1921 Location amended from 1000 m to 1001 m [MN 56/21]

1.8.1932 Randells - Siding 600 ft [GA]

1.10.1937 Randells 1057 miles - [MN 126/37]

6.6.1938 Typo Randalls [WTT]

1.11.1939 Randells 1056 m 77 c 50l - [Goods and Livestock]

1943 - 4 Randells 1056 m 77 c 50l - Extension to 1200 ft at Western end of Loop Incomplete [War Time Facilities]

1.3.1950 Sdg. 600 ft [GA]

1.1.1961 Randells 1056 m 78 c - Pass. Fares & Goods Rates Books

15.2.1961 Staff Drawer Locks removed after 17.2.1961 [WGC 7/61]

- Randells 1056 m 78 c - Never in Public Timetable pre 23.2.1970 then to May 1981, Typo Randalls Nov 87 to March 94

29.11.1962 Train Order replaced Electric Staff Cook - Parkeston 10.12.1962 [WN 48/62]

28.4.1964 Randells 1056 $\frac{3}{4}$ m - Revised Distance [WTT]

2.7.1973 Randells 1699.5 km - 1700 km in Pass. Fares 1.7.1973, 1699.5 km in WTT 14.10.73 Loop 198 m G [Metrication]

30.9.1976 Unattended Emergency Crossing Point 4.10.76 [WN 39/76]

1.7.1979 Randells 1699.5 km - Emergency Crossing Facilities Deleted by [WTT]

1.7.1979 Randells 1699.5 km - Good Loop 198 m ANR WTT 1.7.1979

11.6.1981 Delete all reference [WN 23/81]

Randalls (49 m 48 c West)

- Randalls 49 m 48 c (1st Site)

Siding 1014 miles (1014 m)

24.8.1921 Siding 1014 m (Loading Platform for syndicate at Mt. Juglah at 37 mile peg) - Traffic Commenced 13.8.1921 [NAA B300 6586]

11.7.1922 Platform Construction approved [NAA B300 6586]

1925 Siding 1014 m (Loading Platform for syndicate at Mt. Juglah at 37 mile peg) - Open [WA Rates & Fares]

22.3.1934 Platform Burned down 4 or 5.3.1934 [NAA B300 6586]

- Siding 1014 m (Loading Platform for syndicate at Mt. Juglah at 37 mile peg) - In Public Timetable 30.4.1927 & 1.8.1929 Map only 1.9.1930

1.8.1929 Last Consecutive Entry, then sporadic to Public 1.1.1937 [Public]

Crossing Loop 1072 miles 1722.5 km (1071 m 20 c)

- 10.1943** 1072 miles(1071 m 20 ch) Crossing Loop (appr 35 $\frac{3}{4}$ m West) - Loop 1200 ft & Unattended Electric Staff Station opened [War Time Facilities]
- 1.3.1950** 1072 miles(1071 m 20 ch) Crossing Loop (appr 35 $\frac{3}{4}$ m West) - Loop 1400 ft [GA]
- 5.6.1952** Closed as Electric Staff Station Siding. Out of Use 7.5.1952 [WGC 23/52]
- 3.10.1952** 1072 miles(1071 m 20 ch) Crossing Loop (appr 35 $\frac{3}{4}$ m West) - Points Removed by [WGC 40/52]
- 14.6.1956** Reopened as Electric Staff Station 10.6.1956 [WGC 24/56]
- 24.6.1956** 1072 miles(1071 m 20 ch) Crossing Loop (appr 35 $\frac{3}{4}$ m West) - Loop 2310 ft (Mid Pt now 1071 m 11 c 59 l, based on 1200 ft Loop) [WTT]
- 15.5.1957** Name Curtin approved 15.5.1957 [NAAB300 5981 Pt 3]
- 8.5.1958** Curtin - Named 28.4.1958 1015 m ex Pt Augusta [WGC 19/58]
- 1.12.1960** Staff Drawer Locks removed 12.12.60 [WGC 48/60]
- 1.1.1961** Curtin 1071 m 12 c - Pass. Fares Book (11 c in Goods Rates Book)
- 28.7.1961** Loop now 2315 ft [WTT]
- Curtin 1071 m 12 c - Unattended Electric Staff Station [List June 1961]
- 9.11.1961** Loop South Side, West extn 690 ft Points now 1071 m 44 c,
14.11.1961 [WN 45/61]
- 23.11.1961** Curtin 1071 m 12 c - Loop now 3144 ft [WN 47/61]
- In Public Timetable 2.4.1965 to March 1994
- 12.4.1962** Curtin 1071 m 12 c - ES Cabin relocated 13.4.1962 [WN 15/62]
- 14 & 21.2.1963** Loop 3150 ft [WN 7 & 8/63]
- 28.4.1963** Curtin 1072 m - Revised Distance [WTT]
- 29.11.1962** Train Order replaced Electric Staff Cook - Parkeston 10.12.1962 [WN 48/62]
- 2/66.** Curtin 1072 m 11 c - Revised Distance [Goods Rates Book]
- 2.7.1973** Curtin 1722.5 km - 1723 km in Pass. Fares 1.7.1973, 1722.5 km in WTT 14.10.73 Loop 1830 m [Metrication]
- 23.5.1974** Extension: East Points now 1721.369km 30.5.1974 1830 m [WN 20/74]
- 1.7.1979** Curtin 1722.5 km - Unattended - Crossing loop 1830 m - ANR WTT 1.7.1979
- 2.2001** Shown in ARTC line maps - Crossing loop 1874 m [ARTC ta400013]

Golden Ridge (1037 m) — Golden Ridge 1758 km (1092 m 58 c)

- 12 & 15.11.1917** Golden Ridge - List of Open Stations [NAAB300 5981 Pt 1]
- 1.8.1932** Siding 1410 ft [GA]
- 1.10.1937** Golden Ridge 1093 miles - [MN 126/37]
- 1.11.1939** Golden Ridge 1092 m 58 c 29l - [Goods and Livestock]
- 7.8.1944** Golden Ridge 1092 m 58 c 29l - Emergency Crossing Station by [WTT]
- 7.8.1949** Emergency Crossing Facilities removed by [WTT]

- Golden Ridge 1092 m 58 c 29 l
- 1.3.1950** Loop 1236 ft [GA]
- 5.6.1952** Golden Ridge 1092 m 58 c 29l - Siding Closed 7.5.1952 [WGC 23/52]
- 19.6.1952** Points removed 13.6.1952 [WGC 25/52]
- 1.1.1961** Golden Ridge 1092 m 58 c - Pass. Fares & Goods Rates Books
- In Public Timetable 28.3.1918 to 1.9.1937, 23.2.1970 to March 1994
- 29.11.1962** Golden Ridge 1092 $\frac{3}{4}$ m - Train Order replaced Electric Staff Cook - Parkeston 10.12.1962 [WN 48/62]
- 21.3.1968** Loop on South side open 19.3.1968 5509 ft 1092 m 51 c to 1093 m 60 c Mid Pt 1093 m 20 c Std Distce 1093 $\frac{1}{4}$ m not 1092 $\frac{3}{4}$ m [WN 12/68]
- 2.11.1968** Golden Ridge 1093 $\frac{1}{4}$ m - 1093 $\frac{1}{4}$ m [WTT Amdts]
- 2.7.1973** Golden Ridge 1758 km - 1758 km in Pass. Fares 1.7.1973, and in WTT 14.10.73 Loop 1679 m [Metrication]
- 1.7.1979** Golden Ridge 1758 km - Unattended - Crossing loop 1679 m - ANR WTT 1.7.1979
- 2.2001** Shown in ARTC line maps - Crossing loop 1958 m - Camp Spur 275 m [ARTC ta400013]

Parkeston (1049 m) — Parkeston 1776 km (1105 m 2 c 25 l)

- 12 & 15.11.1917** Parkeston - List of Open Stations [NAAB300 5981 Pt 1]
- 1.5.1924** Parkeston - Crossing Loop 800 ft [GA]
- 1.8.1932** Sidings in Addition 11, 080 ft [GA]
- 1.10.1937** Parkeston 1105 miles - [MN 126/37]
- 1.11.1939** Parkeston 1105 m 2 c 25l - [Goods and Livestock]
- 1.3.1950** Sdgs. 11,080 ft [GA]
- 12.8.1954** Parkeston 1105 m 2 c 25l - Loop 777 ft (Not in WGC 39/53 24.9.1953) [WGC 32/54]
- 1.1.1961** Parkeston 1105 m 2 c - Pass. Fares & Goods Rates Books
- Attended Electric Staff Station [List June 1961]
- Parkeston 1105 m 2 c - In Public Timetable 28.3.1918 to March 1994
- 29.11.1962** Train Order replaced Electric Staff Cook - Parkeston 10.12.1962 [WN 48/62]
- 9.9.1966** Parkeston 1105 m - East Extn., Loop now 920 ft [WN 36/66]
- 28.1.1971** Parkeston 1105 m - Extension: Loop now 1104 m to 1105 m 07 c 5280ft 3.2.1971 [WN 4/71]
- 18.2.1971** West Points 1105 m 68 3.375/121/2c, Loop now 5515ft(?) [WN 7/71]
- 2.7.1973** Parkeston 1776.5 km - 1776 km in Pass. Fares 1.7.1973, 1776.5 km in WTT 14.10.73 Loop 1682 m [Metrication]
- 17.8.1975** Station in Fast & Slow Mixed Service [Advert]
- 1.7.1979** Parkeston 1776.5 km - Electric Staff between Parkeston & Kalgoorlie replaced by Train Orders by [WTT]
- 1.7.1979** Parkeston 1776 km - Resthouse for trainmen - engine stabling depot - Fule Depot Turntable - - Carriage watering station - Crossing loop 1682 m ANR WTT 1.7.1979
- 1.12.1994** Parkeston 1776.5 km - Extension: East Points now 1775.305 km (

prob 215 m towards Pt Aug) SN 47/94 1.12.94 [SN 47/94]

Kalgoorlie (1051 m) — Kalgoorlie 1781.5 km (1107 m 54 c 93 l)

- Kalgoorlie (Goods) (In Accounting Stations only)
- 12 & 15.11.1917** Kalgoorlie - List of Open Stations [NAAB300 5981 Pt 1]
- 30.6.1924** Kalgoorlie - Attended ES by [Annual Report]
- 1.10.1937** Kalgoorlie 1108 miles - [MN 126/37]
- 1.8.1932** Sidings 500ft [GA]
- 1.11.1939** Kalgoorlie 1107 m 54 c 93l - [Goods and Livestock]
- 1.3.1950** Loop 800 ft., Siding.500 ft [GA]
- 1.1.1961** Kalgoorlie 1107 m 55 c - Pass. Fares & Goods Rates Books
- 25.11.1976
- Kalgoorlie 1781.5 km - 1782 km in Pass. Fares 1.7.1973, 1781.5 km in WTT
14.10.73
- 1.7.1979** Electric Staff between Parkeston & Kalgoorlie replaced by Train
Orders by [WTT]
- 1.7.1979** Kalgoorlie 1781.5 km - Refreshment room - Carriage watering
station - Crossing loop ANR WTT 1.7.1979
- 2.2001** Shown in ARTC line maps - Crossing loop 1865 m - Engineers Siding
720 m - Triangle - Yard with 10 roads [ARTC ta400013]



Volume6

CHAPTER

8

NORTH AUSTRALIA RAILWAY - DARWIN TO BIRDUM

8.1 North Australia Railway 173

8.1 North Australia Railway

This section contains information about the North Australia Railway (NAR). The NAR ran from Palmerston (Darwin) in the north to Pine Creek in south. It was 234km (145 miles 78 chains) long, opened on 1.10.1889 and officially closed 14.2.1981.

The NORTH AUSTRALIA RAILWAY was the name given to the Northern Territory 3 ft. 6 in. gauge railway that extended south from Darwin to Birdum. The South Australian Government commenced this line, known then as the Palmerston to Pine Creek Railway, and opened it in 1889. When the administration of the Northern Territory passed from South Australia to the Commonwealth Government on 1 January 1911 the railway was transferred to Commonwealth ownership, under the control of the Administrator of the Northern Territory. At this time it was known as the Northern Territory Railway, but was transferred to the control of the Commonwealth Railways Commissioner in 1918. Prior to this date the Commonwealth Railways seemed to have exercised a large influence over decisions about the railway, as well as providing some locomotives and other rollingstock. It was renamed the North Australia Railway in 1926 and extensions to Birdum were completed in 1929, but during and following World War II the effective railhead was Larrimah, a few miles north.

The railway gained increased importance in the 1960's and early 70's through the haulage of iron ore from the Frances Creek deposits, about 140 miles south of Darwin. Ore traffic exceeded one million tons per annum, but unfortunately world ore prices dropped forcing the mine to close and other traffic was not enough to justify keeping the railway open. The line eventually ceased all operations in 1976.

Stokes Hill Jetty — Town Jetty

- 1887** First jetty (timber) completed. [jh nnl]
- 1897** Timber jetty closed because it was in danger of collapse. [jh nnl]
- 1898** Construction of new iron jetty commenced - it was reported completed a decade later. [jh nnl]
- 1922** One rail track along the bridge section replaced by a cattle race to facilitate of live beasts. [jh nnl]
- 1930s** A small side jetty built leading to the eastern side of the bridge and used as a flying boat terminal. [jh nnl]
- 19.2.1942** Part of the bridge section destroyed by Japanese air-raid. [jh nnl]
- 1942** Army engineers built a temporary bridge to enable loading to continue.[jh nnl]
- 1957** New concrete wharf replaced Stokes Hill Wharf. [jh nnl]

Boom Jetty

1941 A substantial depot was built at the foot of Fort Hill with a shallow draught concrete jetty. It was connected by a spur line which ran from the Darwin yard. [jh nnl]

Palmerston (0 m) — Darwin (0 m) — Frances Bay Freight Yard (0 m)

- Orinally named Palmerston
- Renamed Darwin

1926 Railway/Government store and siding built. [jh nnl]

1934 Sorting Shed (Bond Store) burnt down and replaced by a more modern structure [jh nnl]

11.1972 Major collision between ore train and NJ engines in yard.

1973 Yard renamed to 'Frances Bay Freight Yard'. [jh nnl]

Petrol Sidings (Peel Street) (0 m 73 c)

WWII Army petrol station and distribution centre for Darwin. [jh nnl]

before 1963 Sidings disconnected. [jh nnl]

Public Works Vacuum and Naval Victualling Sidings (1 m 51 c)

1914 Noted a Government Works Store at this location [jh nnl]

1926 Abolished when new storehouse built in the Darwin Yard. [jh nnl]

1930s Siding established to serve Vacuum Oil. [jh nnl]

WWII Additional siding built at location to serve the Naval Victualling Store. [jh nnl]

1963 Tank siding Disconnected. [jh nnl]

1967 Navalsiding Disconnected. [jh nnl]

One and Half Mile (1½ m)

1932 One and Half Mile - Mentioned in general Appendix [GA]

B.I.O. Co. Oil Store

1932 B.I.O. Co. Oil Store - Mentioned in general Appendix [GA]

Parap (2 m)

- Triangle junction built to serve the Meat Works siding. The junction was in the form of a triangle to enable cattle trains from the south to enter and frozen carcasses to process to Darwin without reversing. [jh nnl]

1950s Meat Works siding removed. Triangle retained as a reversing point for diesel electric locomotives. [jh nnl]

North Australia Meat Company Ltd — Vestey's Siding (2 m 63c)

1918 Known as Vestey's Siding [jh nnl]

1932 North Australia Meat Company Ltd. - Mentioned in general Appendix [GA]

1950s Meat Works siding removed - the remnants of the branch used as a private siding by the Hastings Deering Co., to unload earth moving machinery. [jh nnl]

- [jh nnl]

Locomotive Depot and Workshops — 2½ Mile (Old Loco) (2 m 40c)

1917 Staff Station opened [jh nnl]

1917 Staff Station closed [jh nnl]

Three Miles (3 m)

1918 Cattle trucking yards installed on the up side of main line [jh nnl]

RAAF Siding (6 m 07c)

WWII Spur siding leading to the RAAF base at the up end of the Winnellie Loop [jh nnl]

1950s A triangle was built leading off the spur. This was used to reverse trains and unload wagons of stone from Darwin River. [jh nnl]

Winnellie (6 m 51 c)

WWII Loop Siding of 633 feet established. [jh nnl]

Knuckey's Lagoon (10 m 10 c)

- Siding 600 feet in length. [jh nnl]

1967 Siding extended to 1335 feet. [jh nnl]

Southport Road

1932 Southport Road - Mentioned in general Appendix [GA]

McMinns (20 m 2 c)

- Loop siding of 689 feet. [jh nnl]

1967 Loop extended to 2104 feet. [jh nnl]

22 Mile (22 m) — Wishart (22 m)

- Appears in some working time tables as a stopping spot without loop - a number of fettlers cottages were here as headquarters for a maintenance gang. [jh nnl]

- Nmaed 'Wishart' after a contractor who built the first Palmerston jetty. [jh nnl]

Millar (22 m 50c)

1968 Loading point for iron ore from Mount Bundey mine. [jh nnl]

1972 Siding was disconnected. [jh nnl]

Firdan (27 m 17c)

WWII Siding near Stuart Highway that served the Army field supply depot.
The siding was 2350 feet in length. [jh nnl]

by 1973 Consisted of a crossing loop only of 3630 feet. [jh nnl]

Noonamah (29 m 16c)

WWII War time facility that consisted of a triangle on the down side to serve as a RAAF depot. [jh nnl]

- Closed shortly after the end of WWII [jh nnl]

Southport (37 m 54 c)

- Original SAR loop siding of 650 feet. [jh nnl]

1958 Shown as a crossing place. [jh nnl]

Darwin River (42 m 56 c)

- Water spot during steam days [jh nnl]

1952 Triangle installed on down side to act as loading point for quarry rubble used for construction of Darwin RAAF base [jh nnl]

by 1958 Shown as a crossing place [jh nnl]

1968 Siding used to store surplus cattle wagons [jh nnl]

Beetson (46 m 28 c)

1915 Fettleers camp established [jh nnl]

WWII Site of 800 foot crossing loop [jh nnl]

1967 Loop extended to 2530 feet. [jh nnl]

Kanyaka (51 m 3 c)

- Station

Rum Jungle (56 m 42 c)

- SAR station with a single loop siding of 669 feet. [jh nnl]

58 Mile camp (58 m)

1932 Listed in General Appendix as a Fettleers Camp [jh nnl]

Batchelor (60 m 20 c)

1912 Station established to server 'Batchelor Demonstration Farm'.

Consisted of a loop siding of 477 feet [jh nnl]

WWII Loop extended by 624 feet and a petrol unloading point installed [jh nnl]

1950-60s Used as the loading point by the Rum Jungle uranium and cooper mines [jh nnl]

1967 Reverted to a simple loop siding of 2081 feet [jh nnl]

Simms (62 m 57 c)

1943 Crossing station with 800 foot loop [jh nnl]

Ballast Siding (67 m)

- Millars second ballast pit was located here. [jh nnl]

WWII Dead end siding installed. [jh nnl]

Stapleton Creek (69 m 24 c) — Stapleton (69 m 24 c)

- Original SAR station known as 'Stapleton Creek' [jh nnl]

by WWII Loop length 1122 feet. [jh nnl]

by 1973 Loop extended to 2409 feet. [jh nnl]

Snake Creek (74 m 55 c)

1942 Siding built to serve large Naval Armaments Depot [jh nnl]

1969 Siding disconnected from main line [jh nnl]

Adelaide River North (76 m)

WWII Served the Army's main supply base [jh nnl]

Adelaide River (76 m 72 c)

1925 Yard extended - triangle, cattle yards and loading race installed at the northern end [jh nnl]

WWII Two additional roads and a spur to stable ambulance installed [jh nnl]

1967 Layout simplified and the crossing loop extended to 2060 feet [jh nnl]



October 1942 - Adelaide River troop train showing converted cattle cars and passenger car on North Australia Railway (*Chris Drymalik Collection*)



02.08.1944 - 'NOA' class cars on the Hospital Train at Adelaide River (*Chris Drymalik Collection*)

Goodilla (86 m 27 c)

- Opened with the line to Pine Creek [jh nnl]

1918 Closed [jh nnl]

WWII Reinstalled with a loop of 800 feet [jh nnl]

Post WWII Turnouts removed [jh nnl]

1967 Loop restored with a length of 1888 feet [jh nnl]

88 Mile (88 m)

1918 Copper ore loading at this point on the main line [jh nnl]

Bridge Creek (96 m 5 c)

- Station

Howley (100 m 37c)

- Original SAR three road station with 700 foot sidings [jh nnl]

1967 Reduced to a single crossing loop of 2343 feet [jh nnl]

Brock's Creek (103 m 70c)

- Established to serve the nearby Zatopan mine and Brock's Creek township -
loop siding of 300 feet [jh nnl]

WWII RAAF aviation spirit depot [jh nnl]

Fountain Head (107 m 66 c)

- Original three road SAR station with 700 foot sidings [jh nnl]

1916 Cattle yards and loading race installed [jh nnl]

1967 Yard reduced to a single loop siding of 1600 feet. [jh nnl]

112 Mile (112 m)

- Site of Fettle's cottages [jh nnl]

Grove Hill (113 m 25 c)

- Original three road SAR station with 700 foot sidings [jh nnl]

Burrundie (123 m 67 c)

- Original three road SAR station with 700 foot sidings [jh nnl]

1967 Loop extended to 2104 feet. [jh nnl]

Spring Hill (129 m 3 c)

- Station

Boomleera (131 m 10 c)

- Original three road SAR station with 700 foot sidings [jh nnl]
- WWII** Shown as having a loop of 900 feet [jh nnl]

134½ Mile (134 m 40 c) — Roney (134 m 40 c)

- Junction for the 10 mile spur line serving the Frances Creek ore mine [jh nnl]
- 11.1966** Named 'Roney' [jh nnl]

Frances Creek (145 m)

- 1966** Opened as loading point for ore on the Frances Creek Ore mine spur line [jh nnl]
- 1975** Closed [jh nnl]

Lady Alice Camp (135 m 44 c)

- before 1918** Site of Fettle's cottages and ore mine [jh nnl]

Union Reefs (138 m 32 c)

- Original three road SAR station with 700 foot sidings [jh nnl]

Pine Creek (145 m 78c)

- 1914** Yard enlarged by the construction of additional sidings [jh nnl]

Cullen (160 m 36 c)

- 1917** Established as a stopping place with waiting shed when Emungalan extension opened. [jh nnl]
- WWII** Crossing loop of 900 feet installed [jh nnl]

Fergusson River (165 m 60c)

- 1917** Shown as a water stop for locomotives [jh nnl]

Horseshoe Creek (169 m 58 c)

- Loop siding of 761 feet [jh nnl]

Edith River (175 m 78 c)

- 1924** Opened as a loading point for stone used in the construction of the Katherine River bridge [jh nnl]
- 1927** Closed [jh nnl]
- WWII** Loop siding installed [jh nnl]
- Loop siding disconnected [jh nnl]

1970 Loop siding reconnected [jh nnl]

Helling (183 m 59 c)

WWII Crossing loop of 800 feet [jh nnl]

191 Mile (191 m)

1932 Listed as a Fettleers camp [jh nnl]

Emungalan (199 m 18 c)

1917 Terminus of the line [jh nnl]

1926 Abolished when Katherine station opened [jh nnl]

WWII Crossing loop of 528 feet installed [jh nnl]

1969 Loop removed [jh nnl]

Katherine Loco (200 m 49c)

1942 Site of the Evacuated Workshops and locomotive running depot [jh nnl]

10.1948 Workshops moved back to Darwin [jh nnl]

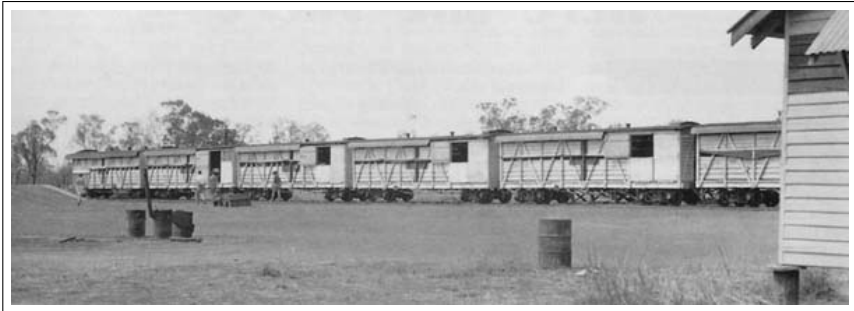

28.09.1943 - 'NOA' class cars on the Hospital Train at Katherine (*Chris Drymalik Collection*)

Katherine (200 m 65c)

1926 Opened after completion of Katherine River bridge [jh nnl]

WWII Spur siding of 1352 feet installed [jh nnl]

Katherine Old Loco (201m 21 c)

1926 Construction siding built to serve as the depot for the Birdum extension [jh nnl]

1942 Original site of the Evacuated Workshops [jh nnl]

Katherine South (202 m 34 c)

WWII Petrol unloading point and crossing loop of 600 feet [jh nnl]

1973 Loop extended to 2155 feet [jh nnl]

Tindal (208 m 60 c)

1960s Established to serve the RAAF base [jh nnl]

Blain (214 m 19 c)

WWII Crossing loop of 800 feet [jh nnl]

Marranboy (230 m 41 c)

1928 Opened as a loop of 830 feet [jh nnl]

Collings (246 m 47 c)

WWII Loop siding of 900 feet [jh nnl]

Mataranka (264 m 52 c)

1.7.1928 Terminus of Line [jh nnl]

4.9.1929 Line extension beyond Mataranka opened [jh nnl]

Elsey (280 m 75 c)

WWII Crossing loop of 900 feet [jh nnl]

Hobler (296 m 36 c)

WWII Crossing loop of 900 feet [jh nnl]

Gorrie (303 m 4 c)

WWII Crossing loop of 900 feet [jh nnl]

Larrimah (311 m 22 c)

- Site of the Army transit camp [jh nnl]

1958 Became the operation end of the line when a triangle was installed. [jh nnl]

Petrol Sidings (311 m 56 c)

WWII Established as the major fuel transhipment point. [jh nnl]

Birdum (316 m 17 c)

4.9.1929 Opened as the terminus of the line [jh nnl]

1958 Ceased to be a functional station as all services terminate at 'Larrimah'
[jh nnl]

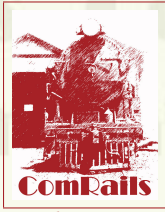

Volume6

CHAPTER

9

ADELAIDE SUBURBAN

9.1	Adelaide to Woodville	185
9.2	Woodville to Hendon	186
9.3	Woodville to Grange	187
9.4	Woodville to Glanville	188
9.5	Glanville to Semaphore	190
9.6	Glanville to Outer Harbour	191
9.7	Woodville to Finsbury	192
9.8	Adelaide to Dry Creek	193
9.9	Dry Creek to Northfield	194
9.10	Dry Creek to Salisbury	195
9.11	Salisbury to Penfield	196
9.12	Salisbury to Gawler	196
9.13	Glenelg North	198
9.14	Glenelg South	199
9.15	Woodville to Glanville	200

9.1 Adelaide to Woodville

This section contains information about the Adelaide to Woodville railway

Adelaide (0.00 m)

Main Terminus Station for the South Australian Railways (SAR) system.

30.6.1950 On 'Chief Engineer For Railways Map Showing Lines of Railways in South Australia'

Bowden (1 m 56 ch)

30.6.1950 On 'Chief Engineer For Railways Map Showing Lines of Railways in South Australia'

3.6.1966 Bowden $1\frac{3}{4}$ m - 1 m 56 ch - In 'Metropolitan and Country Time and Fare Tables' [SAR PTT 3.6.1966]

Croydon (2 m 49 ch)

30.6.1950 On 'Chief Engineer For Railways Map Showing Lines of Railways in South Australia'

3.6.1966 Croydon $2\frac{1}{2}$ m - 2 m 49 ch - In 'Metropolitan and Country Time and Fare Tables' [SAR PTT 3.6.1966]

West Croydon (3 m 17 ch)

30.6.1950 On 'Chief Engineer For Railways Map Showing Lines of Railways in South Australia'

3.6.1966 West Croydon $3\frac{1}{4}$ m - 3 m 17 ch - In 'Metropolitan and Country Time and Fare Tables' [SAR PTT 3.6.1966]

Kilkenny (3 m 57 ch)

30.6.1950 On 'Chief Engineer For Railways Map Showing Lines of Railways in South Australia'

3.6.1966 Kilkenny $3\frac{3}{4}$ m - 3 m 57 ch - In 'Metropolitan and Country Time and Fare Tables' [SAR PTT 3.6.1966]

Woodville Park (4 m 18 ch)

30.6.1950 On 'Chief Engineer For Railways Map Showing Lines of Railways in South Australia'

3.6.1966 Woodville Park $4\frac{1}{4}$ m - 4 m 18 ch - In 'Metropolitan and Country Time and Fare Tables' [SAR PTT 3.6.1966]



17.3.1951 - loco SAR F186 on passenger - signal cabin + station + wooden gates - Kilkenney (*Murray Billett Collection*)

Woodville (4 m 48 ch)

30.6.1950 On 'Chief Engineer For Railways Map Showing Lines of Railways in South Australia'

3.6.1966 Woodville 4½ m - 4 m 48 ch - In 'Metropolitan and Country Time and Fare Tables' [SAR PTT 3.6.1966]

9.2 Woodville to Hendon

This section contains information about the Woodville to Hendon railway

Woodville (4 m 48 ch)

30.6.1950 On 'Chief Engineer For Railways Map Showing Lines of Railways in South Australia'

3.6.1966 Woodville 4½ m - 4 m 48 ch - In 'Metropolitan and Country Time and Fare Tables' [SAR PTT 3.6.1966]

Holdens (4 m 71 ch)

30.6.1950 On 'Chief Engineer For Railways Map Showing Lines of Railways in South Australia'

3.6.1966 Holdens 5 m - 4 m 71 ch - In 'Metropolitan and Country Time and Fare Tables' [SAR PTT 3.6.1966]

Albert Park (5 m 54 ch)

30.6.1950 On 'Chief Engineer For Railways Map Showing Lines of Railways in South Australia'

3.6.1966 Albert Park $5\frac{3}{4}$ m - 5 m 54 ch - In 'Metropolitan and Country Time and Fare Tables' [SAR PTT 3.6.1966]

Hendon (6 m 9 ch)

30.6.1950 On 'Chief Engineer For Railways Map Showing Lines of Railways in South Australia'

3.6.1966 Hendon $6\frac{1}{4}$ m - 6 m 9 ch - In 'Metropolitan and Country Time and Fare Tables' [SAR PTT 3.6.1966]

9.3 Woodville to Grange

This section contains information about the Woodville to Grange and Henley Beach railway

Woodville (4 m 48 ch)

30.6.1950 On 'Chief Engineer For Railways Map Showing Lines of Railways in South Australia'

3.6.1966 Woodville $4\frac{1}{2}$ m - 4 m 48 ch - In 'Metropolitan and Country Time and Fare Tables' [SAR PTT 3.6.1966]

Seaton Park (6 m 13 ch)

30.6.1950 On 'Chief Engineer For Railways Map Showing Lines of Railways in South Australia'

3.6.1966 Seaton Park $6\frac{1}{2}$ m - 6 m 13 ch - In 'Metropolitan and Country Time and Fare Tables' [SAR PTT 3.6.1966]

East Grange (7 m 34 ch)

3.6.1966 East Grange 7 m 34 ch - In 'Metropolitan and Country Time and Fare Tables' [SAR PTT 3.6.1966]

Golf Links

30.6.1950 On 'Chief Engineer For Railways Map Showing Lines of Railways in South Australia'

Grange (8 m 16 ch)

30.6.1950 On 'Chief Engineer For Railways Map Showing Lines of Railways in South Australia'

3.6.1966 Grange $8\frac{1}{4}$ m - 8 m 16 ch - In 'Metropolitan and Country Time and Fare Tables' [SAR PTT 3.6.1966]

Kirkcaldy

30.6.1950 On 'Chief Engineer For Railways Map Showing Lines of Railways in South Australia'

Marlborough Street

30.6.1950 On 'Chief Engineer For Railways Map Showing Lines of Railways in South Australia'

Henley Beach

30.6.1950 On 'Chief Engineer For Railways Map Showing Lines of Railways in South Australia'

9.4 Woodville to Glanville

This section contains information about the Woodville to Glanville railway

Woodville (4 m 48 ch)

30.6.1950 On 'Chief Engineer For Railways Map Showing Lines of Railways in South Australia'

3.6.1966 Woodville $4\frac{1}{2}$ m - 4 m 48 ch - In 'Metropolitan and Country Time and Fare Tables' [SAR PTT 3.6.1966]

Cheltenham Siding (5.18 m)

- Station

Cheltenham Racecourse (5 m 32 ch)

3.6.1966 Cheltenham Racecourse 5 m 32 ch - In 'Metropolitan and Country Time and Fare Tables' [SAR PTT 3.6.1966]

Cheltenham (5 m 38 ch)

30.6.1950 On 'Chief Engineer For Railways Map Showing Lines of Railways in South Australia'

3.6.1966 Cheltenham 5 $\frac{1}{2}$ m - 5 m 38 ch - In 'Metropolitan and Country Time and Fare Tables' [SAR PTT 3.6.1966]

Alberton (6 m 28 ch)

30.6.1950 On 'Chief Engineer For Railways Map Showing Lines of Railways in South Australia'

3.6.1966 Alberton 6 $\frac{1}{4}$ m - 6 m 28 ch - In 'Metropolitan and Country Time and Fare Tables' [SAR PTT 3.6.1966]

Rosewater Junction

The 'Rosewater Junction' is where the lines from 'Dry Creek', 'Woodville' and 'Glanville' meet. It is immediately south of the Grand Junction Road bridge.

- Railway Junction



,loco SAR K68 shunting wagons in yard - good shed - Port Dock - Searcy Collection (*Murray Billett Collection*)

Port Adelaide Dock (7 m 34 ch)

Port Dock was not on the main line to Outer Harbour, it branched off just after 'Alberton' near the 'Rosewater Junction'.

3.6.1966 Port Adelaide Dock $7\frac{1}{2}$ m - 7 m 34 ch - In 'Metropolitan and Country Time and Fare Tables' [SAR PTT 3.6.1966]

Commercial Road Port Adelaide (7 m 22 ch)

30.6.1950 On 'Chief Engineer For Railways Map Showing Lines of Railways in South Australia'

3.6.1966 Commercial Road Port Adelaide $7\frac{1}{4}$ m - 7 m 22 ch - In 'Metropolitan and Country Time and Fare Tables' [SAR PTT 3.6.1966]

Ethelton (8 m 8 ch)

30.6.1950 On 'Chief Engineer For Railways Map Showing Lines of Railways in South Australia'

3.6.1966 Ethelton 8 m - 8 m 8 ch - In 'Metropolitan and Country Time and Fare Tables' [SAR PTT 3.6.1966]

Glanville (8 m 44 ch)

30.6.1950 On 'Chief Engineer For Railways Map Showing Lines of Railways in South Australia'

3.6.1966 Glanville $8\frac{1}{2}$ m - 8 m 44 ch - In 'Metropolitan and Country Time and Fare Tables' [SAR PTT 3.6.1966]

9.5 Glanville to Semaphore

This section contains information about the Glanville to Semaphore railway

Glanville (8 m 44 ch)

30.6.1950 On 'Chief Engineer For Railways Map Showing Lines of Railways in South Australia'

3.6.1966 Glanville $8\frac{1}{2}$ m - 8 m 44 ch - In 'Metropolitan and Country Time and Fare Tables' [SAR PTT 3.6.1966]

Exeter (8 m 68 ch)

30.6.1950 On 'Chief Engineer For Railways Map Showing Lines of Railways in South Australia'

3.6.1966 Exeter - 8 m 68 ch - In 'Metropolitan and Country Time and Fare Tables' [SAR PTT 3.6.1966]

Semaphore (9 m 27 ch)

30.6.1950 On 'Chief Engineer For Railways Map Showing Lines of Railways in South Australia'

3.6.1966 Semaphore - 9 m 27 ch - In 'Metropolitan and Country Time and Fare Tables' [SAR PTT 3.6.1966]

9.6 Glanville to Outer Harbour

This section contains information about the Glanville to Outer Harbour railway

Glanville (8 m 44 ch)

30.6.1950 On 'Chief Engineer For Railways Map Showing Lines of Railways in South Australia'

3.6.1966 Glanville 8½ m - 8 m 44 ch - In 'Metropolitan and Country Time and Fare Tables' [SAR PTT 3.6.1966]

Peterhead (9 m 7 ch)

30.6.1950 On 'Chief Engineer For Railways Map Showing Lines of Railways in South Australia'

3.6.1966 Peterhead 9 m 7 ch - In 'Metropolitan and Country Time and Fare Tables' [SAR PTT 3.6.1966]

Largs (9 m 49 ch)

30.6.1950 On 'Chief Engineer For Railways Map Showing Lines of Railways in South Australia'

3.6.1966 Largs 9½ m - 9 m 49 ch - In 'Metropolitan and Country Time and Fare Tables' [SAR PTT 3.6.1966]

Largs North (10 m 16 ch)

30.6.1950 On 'Chief Engineer For Railways Map Showing Lines of Railways in South Australia'

3.6.1966 Largs North 10¼ m - 10 m 16 ch - In 'Metropolitan and Country Time and Fare Tables' [SAR PTT 3.6.1966]

Draper (10 m 66 ch)

30.6.1950 On 'Chief Engineer For Railways Map Showing Lines of Railways in South Australia'

3.6.1966 Draper 10¾ m - 10 m 66 ch - In 'Metropolitan and Country Time and Fare Tables' [SAR PTT 3.6.1966]

Taperoo (11 m 34 ch)

30.6.1950 On 'Chief Engineer For Railways Map Showing Lines of Railways in South Australia'

3.6.1966 Taperoo $11\frac{1}{2}$ m - 11 m 34 ch - In 'Metropolitan and Country Time and Fare Tables' [SAR PTT 3.6.1966]

Midlunga (11 m 56 ch)

30.6.1950 On 'Chief Engineer For Railways Map Showing Lines of Railways in South Australia'

3.6.1966 Midlunga $11\frac{3}{4}$ m - 11 m 56 ch - In 'Metropolitan and Country Time and Fare Tables' [SAR PTT 3.6.1966]

Osborne (12 m 12 ch)

30.6.1950 On 'Chief Engineer For Railways Map Showing Lines of Railways in South Australia'

3.6.1966 Osborne $12\frac{1}{4}$ m - 12 m 12 ch - In 'Metropolitan and Country Time and Fare Tables' [SAR PTT 3.6.1966]

Yerlo (13 m 1 ch)

3.6.1966 Yerlo 13 m 1 ch - In 'Metropolitan and Country Time and Fare Tables' [SAR PTT 3.6.1966]

Outer Harbour (13 m 52 ch)

30.6.1950 On 'Chief Engineer For Railways Map Showing Lines of Railways in South Australia'

3.6.1966 Outer Harbour $13\frac{3}{4}$ m - 13 m 52 ch - In 'Metropolitan and Country Time and Fare Tables' [SAR PTT 3.6.1966]

9.7 Woodville to Finsbury

This section contains information about the Woodville to Finsbury and Gillman railway

Woodville (4 m 48 ch)

30.6.1950 On 'Chief Engineer For Railways Map Showing Lines of Railways in South Australia'

3.6.1966 Woodville $4\frac{1}{2}$ m - 4 m 48 ch - In 'Metropolitan and Country Time and Fare Tables' [SAR PTT 3.6.1966]

Actil

- Station

Woodville North

- Station

No.18 She

- Station

Finsbury (6 m 13 ch)

30.6.1950 On 'Chief Engineer For Railways Map Showing Lines of Railways in South Australia'

Gillman

30.6.1950 On 'Chief Engineer For Railways Map Showing Lines of Railways in South Australia'

9.8 Adelaide to Dry Creek

This section contains information about the Adelaide to Dry Creek railway

Adelaide (0.00 m)

Main Terminus Station for the South Australian Railways (SAR) system.

30.6.1950 On 'Chief Engineer For Railways Map Showing Lines of Railways in South Australia'

North Adelaide (1 m 46 ch)

30.6.1950 On 'Chief Engineer For Railways Map Showing Lines of Railways in South Australia'

3.6.1966 North Adelaide 1 $\frac{1}{2}$ m - 1 m 46 ch - In 'Metropolitan and Country Time and Fare Tables' [SAR PTT 3.6.1966]

Ovingham (2m 21 ch)

30.6.1950 On 'Chief Engineer For Railways Map Showing Lines of Railways in South Australia'

3.6.1966 Ovingham 2 $\frac{1}{4}$ m - 2m 21 ch - In 'Metropolitan and Country Time and Fare Tables' [SAR PTT 3.6.1966]

Dudley Park (3 m 5 ch)

30.6.1950 On 'Chief Engineer For Railways Map Showing Lines of Railways in South Australia'

3.6.1966 Dudley Park 3 m 5 ch - In 'Metropolitan and Country Time and Fare Tables' [SAR PTT 3.6.1966]

Islington (3.69 m)

30.6.1950 On 'Chief Engineer For Railways Map Showing Lines of Railways in South Australia'

3.6.1966 Islington $3\frac{3}{4}$ m - In 'Metropolitan and Country Time and Fare Tables' [SAR PTT 3.6.1966]

Kilburn (4 m 63 ch)

30.6.1950 On 'Chief Engineer For Railways Map Showing Lines of Railways in South Australia'

3.6.1966 Kilburn 4 m 63 ch - In 'Metropolitan and Country Time and Fare Tables' [SAR PTT 3.6.1966]

Tube Mills (5 m 10 ch)

30.6.1950 On 'Chief Engineer For Railways Map Showing Lines of Railways in South Australia'

3.6.1966 Tube Mills 5 m 10 ch - In 'Metropolitan and Country Time and Fare Tables' [SAR PTT 3.6.1966]

Dry Creek (6 m 47 ch)

30.6.1950 On 'Chief Engineer For Railways Map Showing Lines of Railways in South Australia'

3.6.1966 Dry Creek $6\frac{1}{2}$ m - 6 m 47 ch - In 'Metropolitan and Country Time and Fare Tables' [SAR PTT 3.6.1966]

9.9 Dry Creek to Northfield

This section contains information about the Dry Creek to Northfield railway

Dry Creek (6 m 47 ch)

30.6.1950 On 'Chief Engineer For Railways Map Showing Lines of Railways in South Australia'

3.6.1966 Dry Creek $6\frac{1}{2}$ m - 6 m 47 ch - In 'Metropolitan and Country Time and Fare Tables' [SAR PTT 3.6.1966]

Cavan (7 m 45 ch)

30.6.1950 On 'Chief Engineer For Railways Map Showing Lines of Railways in South Australia'

3.6.1966 Cavan $7\frac{1}{2}$ m - 7 m 45 ch - In 'Metropolitan and Country Time and Fare Tables' [SAR PTT 3.6.1966]

Pooraka (8 m 2 ch)

30.6.1950 On 'Chief Engineer For Railways Map Showing Lines of Railways in South Australia'

3.6.1966 Pooraka 8 m 2 ch - In 'Metropolitan and Country Time and Fare Tables' [SAR PTT 3.6.1966]

Northfield (8 m 71 ch)

30.6.1950 On 'Chief Engineer For Railways Map Showing Lines of Railways in South Australia'

3.6.1966 Northfield 9 m - 8 m 71 ch - In 'Metropolitan and Country Time and Fare Tables' [SAR PTT 3.6.1966]

Stockade

30.6.1950 On 'Chief Engineer For Railways Map Showing Lines of Railways in South Australia'

9.10 Dry Creek to Salisbury

This section contains information about the Dry Creek to Salisbury railway

Dry Creek (6 m 47 ch)

30.6.1950 On 'Chief Engineer For Railways Map Showing Lines of Railways in South Australia'

3.6.1966 Dry Creek 6 $\frac{1}{2}$ m - 6 m 47 ch - In 'Metropolitan and Country Time and Fare Tables' [SAR PTT 3.6.1966]

Green Fields (9.50 m)

- Station

Parafield Gardens (10.25 m)

- Station

Parafield (11 m 2 ch)

3.6.1966 Parafield 11 m - 11 m 2 ch - In 'Metropolitan and Country Time and Fare Tables' [SAR PTT 3.6.1966]

Spains Road — Chidda (11 m 63 ch)

30.6.1950 Spains Road - On 'Chief Engineer For Railways Map Showing Lines of Railways in South Australia'

3.6.1966 Chidda $11\frac{3}{4}$ m - 11 m 63 ch - In 'Metropolitan and Country Time and Fare Tables' [SAR PTT 3.6.1966]

Salisbury (12 m 45 ch)

30.6.1950 On 'Chief Engineer For Railways Map Showing Lines of Railways in South Australia'

3.6.1966 Salisbury $12\frac{1}{2}$ m - 12 m 45 ch - In 'Metropolitan and Country Time and Fare Tables' [SAR PTT 3.6.1966]

9.11 Salisbury to Penfield

This section contains information about the Salisbury to Penfield railway

Salisbury (12 m 45 ch)

30.6.1950 On 'Chief Engineer For Railways Map Showing Lines of Railways in South Australia'

3.6.1966 Salisbury $12\frac{1}{2}$ m - 12 m 45 ch - In 'Metropolitan and Country Time and Fare Tables' [SAR PTT 3.6.1966]

Hilra (13 m 55 ch)

3.6.1966 Hilra $13\frac{1}{2}$ m - 13 m 55 ch - In 'Metropolitan and Country Time and Fare Tables' [SAR PTT 3.6.1966]

Penfield No.1 ($14\frac{1}{2}$ m)

3.6.1966 Penfield No.1 $14\frac{1}{2}$ m - In 'Metropolitan and Country Time and Fare Tables' [SAR PTT 3.6.1966]

Penfield No.2 (15 m)

3.6.1966 Penfield No.2 $15\frac{3}{4}$ m - In 'Metropolitan and Country Time and Fare Tables' [SAR PTT 3.6.1966]

Penfield No.3 (16 m)

3.6.1966 Penfield No.3 $16\frac{3}{4}$ m - In 'Metropolitan and Country Time and Fare Tables' [SAR PTT 3.6.1966]

9.12 Salisbury to Gawler

This section contains information about the Salisbury to Gawler railway

Salisbury (12 m 45 ch)

30.6.1950 On 'Chief Engineer For Railways Map Showing Lines of Railways in South Australia'

3.6.1966 Salisbury $12\frac{1}{2}$ m - 12 m 45 ch - In 'Metropolitan and Country Time and Fare Tables' [SAR PTT 3.6.1966]

Nurlutta (13 m 34 ch)

3.6.1966 Nurlutta $13\frac{1}{2}$ m - 13 m 34 ch - In 'Metropolitan and Country Time and Fare Tables' [SAR PTT 3.6.1966]

GMH Elizabeth (14 m 10 ch)

3.6.1966 G.M.H. Elizabeth 14 m 10 ch - In 'Metropolitan and Country Time and Fare Tables' [SAR PTT 3.6.1966]

Elizabeth South (14 m 75 ch)

3.6.1966 Elizabeth South 14 m 75 ch - In 'Metropolitan and Country Time and Fare Tables' [SAR PTT 3.6.1966]

Elizabeth (16 m 01 ch)

3.6.1966 Elizabeth 16 m 01 ch - In 'Metropolitan and Country Time and Fare Tables' [SAR PTT 3.6.1966]

Womma (16 m 78 ch)

3.6.1966 Womma 17 m - 16 m 78 ch - In 'Metropolitan and Country Time and Fare Tables' [SAR PTT 3.6.1966]

Broadmeadows (17 m 28 ch)

3.6.1966 Broadmeadows $17\frac{1}{2}$ m - 17 m 28 ch - In 'Metropolitan and Country Time and Fare Tables' [SAR PTT 3.6.1966]

Smithfield (18 m 65 ch)

3.6.1966 Smithfield $18\frac{3}{4}$ m - 18 m 65 ch - In 'Metropolitan and Country Time and Fare Tables' [SAR PTT 3.6.1966]

Kudla (21 m 15 ch)

3.6.1966 Kudla 21 m 15 ch - In 'Metropolitan and Country Time and Fare Tables' [SAR PTT 3.6.1966]

Tambelin (23 m 15 ch)

3.6.1966 Tambelin $23\frac{1}{4}$ m - 23 m 15 ch - In 'Metropolitan and Country Time and Fare Tables' [SAR PTT 3.6.1966]

Para (23 m 76 ch)

3.6.1966 Para 24 m - 23 m 76 ch - In 'Metropolitan and Country Time and Fare Tables' [SAR PTT 3.6.1966]

Gawler (24 m 61 ch)

3.6.1966 Gawler $24\frac{3}{4}$ m - 24 m 61 ch - In 'Metropolitan and Country Time and Fare Tables' [SAR PTT 3.6.1966]

9.13 Glenelg North

This section contains information about the Glenelg North railway

Adelaide (0.00 m)

Main Terminus Station for the South Australian Railways (SAR) system.

30.6.1950 On 'Chief Engineer For Railways Map Showing Lines of Railways in South Australia'

Thebarton

- Station

Hilton

- Station

Richmond

- Station

Kurralta Park (3.25 m)

- Station

Plympton

- Station

Camden

- Station

Novar Gardens (5.88 m)

- Station

McDonalds

- Station

St Leonards

- Station

Glenelg

9.14 Glenelg South

This section contains information about the Glenelg South railway

Victoria Square (0.00 m)

- Station

South Terrace

- Station

Wayville

- Station

Goodwood Road

- Station

Forestville

- Station

Black Forest

- Station

Hayhurst (3.86 m)

- Station

South Plympton

- Station

Morphettville

- Station

Helmsdale (5.11 m)

- Station

Miller's Corner

- Station



c.1925 - loco SAR P class on passenger train - view of jetty area - Moseley Square - Glenelg (*Murray Billett Collection*)

Glenelg

- Station

9.15 Woodville to Glanville

This section contains information about the Dry Creek to Rosewater (Loop) railway

Dry Creek (6 m 47 ch)

30.6.1950 On 'Chief Engineer For Railways Map Showing Lines of Railways in South Australia'

3.6.1966 Dry Creek 6 $\frac{1}{2}$ m - 6 m 47 ch - In 'Metropolitan and Country Time and Fare Tables' [SAR PTT 3.6.1966]

Bishop

- Crossing Loop

Wingfield

- Station

One Steel

- Branches off main line

North Arm Road

- Station

Gillman

30.6.1950 On 'Chief Engineer For Railways Map Showing Lines of Railways in South Australia'

Rosewater Junction

The 'Rosewater Junction' is where the lines from 'Dry Creek', 'Woodville' and 'Glanville' meet. It is immediately south of the Grand Junction Road bridge.

- Railway Junction

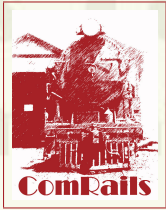

Volume6

CHAPTER

10

EYRE PENINSULA LINES

10.1 Cummins to Buckleboo	203
10.2 Port Lincoln to Thevenard	206
10.3 Yeelanna to Mount Hope	213
10.4 Wandana to Penong	213

10.1 Cummins to Buckleboo

This section contains information about the Cummins to Buckleboo railway

Cummins 67.5 km (41 m 70 ch)

30.6.1950 On 'Chief Engineer For Railways Map Showing Lines of Railways in South Australia'

Uranno 79.6 km (49 m 30 ch)

30.6.1950 On 'Chief Engineer For Railways Map Showing Lines of Railways in South Australia'

Cockaleechie 84.5 km (52 m 31 ch)

30.6.1950 On 'Chief Engineer For Railways Map Showing Lines of Railways in South Australia'

Moreenia 93.9 km (58 m 23 ch)

30.6.1950 On 'Chief Engineer For Railways Map Showing Lines of Railways in South Australia'

Railcar Stopping Place 97 km (60 m 6 ch)

10.9.1945 Designated as sopping place

Moody 100 km (62 m 6 ch)

30.6.1950 On 'Chief Engineer For Railways Map Showing Lines of Railways in South Australia'

Moody Tank 101.5 km (63 m 0 ch)

between 1915 and 1920 Opned as watering place

Ungarra 108.1 km (67 m 5 ch)

30.6.1950 On 'Chief Engineer For Railways Map Showing Lines of Railways in South Australia'

Butler 117.5 km (73 m 8 c)

30.6.1950 On 'Chief Engineer For Railways Map Showing Lines of Railways in South Australia'

Railcar Stopping Place 124 km (77 m 10 ch)

10.9.1945 Designated as sopping place

Mount Hill 128.2 km (79 m 43 ch)

30.6.1950 On 'Chief Engineer For Railways Map Showing Lines of Railways in South Australia'

Railcar Stopping Place 135 km (83 m)

1950 Shown in Working Time Table

Wharminda 140.5 km (87 m 17 ch)

30.6.1950 On 'Chief Engineer For Railways Map Showing Lines of Railways in South Australia'

Verran 153.9 km (95 m 43 ch)

30.6.1950 On 'Chief Engineer For Railways Map Showing Lines of Railways in South Australia'

Taragoro 164.1 km (101 m 68 ch)

30.6.1950 On 'Chief Engineer For Railways Map Showing Lines of Railways in South Australia'

Rudall 172.7 km (107 m 13 ch)

30.6.1950 On 'Chief Engineer For Railways Map Showing Lines of Railways in South Australia'

Karkarook 178.8 km (110 m 78 ch)

30.6.1950 On 'Chief Engineer For Railways Map Showing Lines of Railways in South Australia'

Kielpa 185.3 km (115 m)

30.6.1950 On 'Chief Engineer For Railways Map Showing Lines of Railways in South Australia'

Kononda 192.8 km (119 m 56 ch)

30.6.1950 On 'Chief Engineer For Railways Map Showing Lines of Railways in South Australia'

Darke's Peak 198.5 km (123 m 24 ch) — Darke Peak 198.5 km (123 m 24 ch)

30.6.1950 Darke Peake - On 'Chief Engineer For Railways Map Showing Lines of Railways in South Australia'

Caralue 210.8 km (130 m 68 ch)

30.6.1950 On 'Chief Engineer For Railways Map Showing Lines of Railways in South Australia'

Waddikee 218.3 km (135 m 43 ch)

30.6.1950 On 'Chief Engineer For Railways Map Showing Lines of Railways in South Australia'

Bunora 224 km (138 m 72 ch)

30.6.1950 On 'Chief Engineer For Railways Map Showing Lines of Railways in South Australia'

Balumbah 230.6 km (143 m 8 ch)

30.6.1950 On 'Chief Engineer For Railways Map Showing Lines of Railways in South Australia'

Toopoorra 238.5 km (148 m 9 ch)

30.6.1950 On 'Chief Engineer For Railways Map Showing Lines of Railways in South Australia'

Kimba 244.6 km (151 m 67 ch)

30.6.1950 On 'Chief Engineer For Railways Map Showing Lines of Railways in South Australia'

Nammuldi 253.5 km (157 m 21 ch)

30.6.1950 On 'Chief Engineer For Railways Map Showing Lines of Railways in South Australia'

Cortlince 260 km (161 m 33 c) — Drekurmi 260 km (161 m 33 c)

11.1.1926 Good traffic accepted. [pk]

5.8.1926 Opened as unnamed siding when the line opened. [pk]

24.5.1926 Named 'Cortlince'. [pk]

5.8.1926 Swapped names with the next siding and became 'Drekurmi'. [pk]

30.6.1950 On 'Chief Engineer For Railways Map Showing Lines of Railways in South Australia'

Drekurmi 266.6 km (165m 31 ch) — Cortlinye 266.6 km (165m 31 ch)

11.1.1926 Good traffic accepted. [pk]

24.5.1926 Named 'Drekurmi'. [pk]

5.8.1926 Opened with the line officially named as 'Cortlinye' - swapped named with previous siding. [pk]

30.6.1950 On 'Chief Engineer For Railways Map Showing Lines of Railways in South Australia'

Cunyarie 273.5 km (169 m 60 ch)

30.6.1950 On 'Chief Engineer For Railways Map Showing Lines of Railways in South Australia'

Buckleboo 280.c km (174 m)

30.6.1950 On 'Chief Engineer For Railways Map Showing Lines of Railways in South Australia'

10.2 Port Lincoln to Thevenard

This section contains information about the Port Lincoln to Thevenard railway

Kirton Point Jetty

5.12.1907 Jetty on Boston Bay Port Lincoln opened

Brennens Jetty

1923 Jetty on Boston Bay Port Lincoln opened

Port Lincoln 0 km (0 m)

30.6.1950 On 'Chief Engineer For Railways Map Showing Lines of Railways in South Australia'

One Mile Siding 1.6 km (1 m)

- SA Wheat Harvest Board Siding

Barley Siding 2.3 km (1 m 32 ch)

- Australian Barley Board Siding

BarleySiding 2.8 km (1 m 68 ch) — Ravendale 2.8 km (1 m 68 ch)

- Australian Wheat Board Loop Siding

Eyre Peninsula Co-operation Ltd Siding 3.2 km (2 m 9 ch) — Government Produce Department Siding 3.2 km (2 m 9 ch) — Samcor Siding 3.2 km (2 m 9 ch)

17.3.1924 Opened

Four Mile Quarry 6.5 km (4 m)

- Served the ballast quarry on Northside Hill

Five Mile Siding 7.9 km (4 m 75 ch) — Grantham

- Originally built as Australian Wheat Board Siding

Duck Ponds 12.4 km (7 m 53 ch)

30.6.1950 On 'Chief Engineer For Railways Map Showing Lines of Railways in South Australia'

Coomunga 21.6 km (13 m 27 ch)

30.6.1950 On 'Chief Engineer For Railways Map Showing Lines of Railways in South Australia'

Pearlah 30.3 km (18 m 60 ch) — Vennings 30.3 km (18 m 60 ch)

30.6.1950 On 'Chief Engineer For Railways Map Showing Lines of Railways in South Australia'

Wanilla 38.9 km (23 m 47 ch)

30.6.1950 On 'Chief Engineer For Railways Map Showing Lines of Railways in South Australia'

Warunda 44 km (27 m 23 ch)

30.6.1950 On 'Chief Engineer For Railways Map Showing Lines of Railways in South Australia'

Mortlock 51.3 km (31 m 62 ch) — Edillilie 51.3 km (31 m 62 ch)

18.11.1907 Opened as 'Mortlock'.

10.1908 Renamed 'Edillilie'

30.6.1950 On 'Chief Engineer For Railways Map Showing Lines of Railways in South Australia'

Pillana 58.8 km (36 m 35 ch)

30.6.1950 On 'Chief Engineer For Railways Map Showing Lines of Railways in South Australia'

Cummins 67.5 km (41 m 70 ch)

30.6.1950 On 'Chief Engineer For Railways Map Showing Lines of Railways in South Australia'

Wildeloo 75 km (46 m 47 ch)

30.6.1950 On 'Chief Engineer For Railways Map Showing Lines of Railways in South Australia'

Yeelanna 81.7 km (50 m 55 ch)

30.6.1950 On 'Chief Engineer For Railways Map Showing Lines of Railways in South Australia'

Kilto 89 km (55 m 15 ch) — Kaldow 89 km (55 m 15 ch)

5.5.1913 Opened - named 'Kilto' [pk]

11.11.1918 Renamed 'Kaldow' [pk]

30.6.1950 On 'Chief Engineer For Railways Map Showing Lines of Railways in South Australia'

Karkoo 93.6 km (58 m 7 ch)

30.6.1950 On 'Chief Engineer For Railways Map Showing Lines of Railways in South Australia'

Coomaba 99 km (61 m 46 ch)

30.6.1950 On 'Chief Engineer For Railways Map Showing Lines of Railways in South Australia'

Tooligie 113.4 km (70 m 27 ch)

30.6.1950 On 'Chief Engineer For Railways Map Showing Lines of Railways in South Australia'

Peachina 122.6 km (76 m 9 ch)

30.6.1950 On 'Chief Engineer For Railways Map Showing Lines of Railways in South Australia'

Murdinga 128.2 km (80 m 2 ch)

30.6.1950 On 'Chief Engineer For Railways Map Showing Lines of Railways in South Australia'

Warrachie 137,4 km (85 m 25 ch)

30.6.1950 On 'Chief Engineer For Railways Map Showing Lines of Railways in South Australia'

Terre 148.5 km (92 m 142 ch) — Lock 148.5 km (92 m 142 ch)

5.5.1913 Opened - named 'Terre' [pk]

26.12.1921 Renamed 'Lock' [pk]

30.6.1950 On 'Chief Engineer For Railways Map Showing Lines of Railways in South Australia'

97 Miles 156 km (96 m 65 ch) — McLachlan 156 km (96 m 65 ch)

28.9.1914 Officially opened

30.6.1950 On 'Chief Engineer For Railways Map Showing Lines of Railways in South Australia'

Kopi 175.2 km (108 m 62 ch)

30.6.1950 On 'Chief Engineer For Railways Map Showing Lines of Railways in South Australia'

Nantuma 183 km (113 m 49 ch)

30.6.1950 On 'Chief Engineer For Railways Map Showing Lines of Railways in South Australia'

Warrambo 190.2 km (117 m 76 ch)

30.6.1950 On 'Chief Engineer For Railways Map Showing Lines of Railways in South Australia'

Kyancutta 203.1 km (126 m 9 ch)

30.6.1950 On 'Chief Engineer For Railways Map Showing Lines of Railways in South Australia'

Polkinney

- Located just north of Kyancutta as an early stopping place

Wannamana 210 km (130 m 12 ch)

30.6.1950 On 'Chief Engineer For Railways Map Showing Lines of Railways in South Australia'

Wudinna 216.2 km (134 m 18 ch)

30.6.1950 On 'Chief Engineer For Railways Map Showing Lines of Railways in South Australia'

Pygery 222.1 km (137 m 73 ch)

30.6.1950 On 'Chief Engineer For Railways Map Showing Lines of Railways in South Australia'

Pinbong 227.5 km (141 m 26 ch)

30.6.1950 On 'Chief Engineer For Railways Map Showing Lines of Railways in South Australia'

Yaninee 237.6 km (147 m 42 ch)

30.6.1950 On 'Chief Engineer For Railways Map Showing Lines of Railways in South Australia'

Poldinna 245.5 km (152 m 22 ch)

30.6.1950 On 'Chief Engineer For Railways Map Showing Lines of Railways in South Australia'

Minnipa 253.4 km (157 m 29 ch)

30.6.1950 On 'Chief Engineer For Railways Map Showing Lines of Railways in South Australia'

Minnipa Ballast Siding 259.5 km (160 m 72 ch)

25.11.1969 Opened'

Condada 265 km (164 m 41 ch)

30.6.1950 On 'Chief Engineer For Railways Map Showing Lines of Railways in South Australia'

Karcultaby 274 km (170 m 11 ch)

30.6.1950 On 'Chief Engineer For Railways Map Showing Lines of Railways in South Australia'

Poochera 287.2 km (178 m 27 ch)

30.6.1950 On 'Chief Engineer For Railways Map Showing Lines of Railways in South Australia'

Chandada 296.5 km (184 m 8 ch) — Capietha 296.5 km (184 m 8 ch)

23.5.1916 Opened - named 'Chandada' [pk]

13.6.1925 Renamed 'Capietha' [pk]

30.6.1950 On 'Chief Engineer For Railways Map Showing Lines of Railways in South Australia'

Cungena (190 m 35 ch)

30.6.1950 On 'Chief Engineer For Railways Map Showing Lines of Railways in South Australia'

Yantanaby 320.1 km (198 m 63 ch)

30.6.1950 On 'Chief Engineer For Railways Map Showing Lines of Railways in South Australia'

Wirrula 333.2 km (207 m)

30.6.1950 On 'Chief Engineer For Railways Map Showing Lines of Railways in South Australia'

Pimbaacla 345.3 km (214 m 36 ch)

30.6.1950 On 'Chief Engineer For Railways Map Showing Lines of Railways in South Australia'

Nunjikompita 357.6 km (222 m 6 ch)

30.6.1950 On 'Chief Engineer For Railways Map Showing Lines of Railways in South Australia'

Chinbingina 370.5 km (229 m 39 ch)

30.6.1950 On 'Chief Engineer For Railways Map Showing Lines of Railways in South Australia'

Puntabie 379.5 km (235 m 48 ch)

30.6.1950 On 'Chief Engineer For Railways Map Showing Lines of Railways in South Australia'

Mudamuckla 388 km (241 m 1 ch)

30.6.1950 On 'Chief Engineer For Railways Map Showing Lines of Railways in South Australia'

Chillundie 397 km (246 m 15 ch)

30.6.1950 On 'Chief Engineer For Railways Map Showing Lines of Railways in South Australia'

Beautiful Valley 402.6 km (250 m 6 ch) — Maltee 402.6 km (250 m 6 ch)

8.2.1915 Opened - named 'Beautiful Valley' [pk]

12.6.1916 Renamed 'Maltee' [pk]

30.6.1950 On 'Chief Engineer For Railways Map Showing Lines of Railways in South Australia'

Wandana 416.1 km (258 m 33 ch)

30.6.1950 On 'Chief Engineer For Railways Map Showing Lines of Railways in South Australia'

Penong Junction 4429.7 km (260 m 70 ch)

13.2.1966 Opened as junction of new Kevin line

Temporary Junction (267 m 16 ch)

6.9.1965 Opened to allow access to new Kevin line under construction

Ceduna 431.9 km (267 m 78 ch)

30.6.1950 On 'Chief Engineer For Railways Map Showing Lines of Railways in South Australia'

Murat Bay Siding

7.2.1916 Long siding from Ceduna Station to goods shed

Australian Wheat Board Siding 432.5 km (268 m 58 ch)

- Station

Thevenard 434.2 km (269 m 42 ch)

30.6.1950 On 'Chief Engineer For Railways Map Showing Lines of Railways in South Australia'

10.3 Yeelanna to Mount Hope

This section contains information about the Yeelanna to Mount Hope railway

Yeelanna 81.7 km (50 m 55 ch)

30.6.1950 On 'Chief Engineer For Railways Map Showing Lines of Railways in South Australia'

Ningana 87.4 km (54 m 34 ch)

30.6.1950 On 'Chief Engineer For Railways Map Showing Lines of Railways in South Australia'

Yeltukka 93 km (57 m 53 ch)

30.6.1950 On 'Chief Engineer For Railways Map Showing Lines of Railways in South Australia'

Kapinnie 104.5 km (64 m 63 ch) — Kapinnie 105 km (65 m 30 ch)

30.6.1950 On 'Chief Engineer For Railways Map Showing Lines of Railways in South Australia'

1954 Station moved to higher ground due to sustained flooding after rain. [pk]

Kiana 113 km (69 m 78 ch)

30.6.1950 On 'Chief Engineer For Railways Map Showing Lines of Railways in South Australia'

Mount Hope 119 km (73 m 67 ch)

30.6.1950 On 'Chief Engineer For Railways Map Showing Lines of Railways in South Australia'

10.4 Wandana to Penong

This section contains information about the Wandana to Penong railway

Wandana 416.1 km (258 m 33 ch)

30.6.1950 On 'Chief Engineer For Railways Map Showing Lines of Railways in South Australia'

Penong Junction 4429.7 km (260 m 70 ch)

13.2.1966 Opened as junction of new Kevin line

Temporary Junction (267 m 16 ch)

6.9.1965 Opened to allow access to new Kevin line under construction

Chinta 426.5 km (264 m 35 ch)

30.6.1950 On 'Chief Engineer For Railways Map Showing Lines of Railways in South Australia'

Kalanbi 436.5 km (270 m 56 ch)

30.6.1950 On 'Chief Engineer For Railways Map Showing Lines of Railways in South Australia'

Wiabuna 450 km (279 m 28 c)

30.6.1950 On 'Chief Engineer For Railways Map Showing Lines of Railways in South Australia'

Chatana 457.5 km (283 m 54 ch) — Koonibba 457.5 km (283 m 54 ch)

7.2.1924 Opened - was named 'Chatana' after local homestead, before opening, but changed to 'Koonibba' two weeks later[pk]

30.6.1950 On 'Chief Engineer For Railways Map Showing Lines of Railways in South Australia'

14.2.1966 Closed. [pk]

Koonibba 469 km (291 m 5 ch) — Uworra 469 km (291 m 5 ch)

7.2.1924 Opened - was named 'Koonibba' but changed to 'Uworra' when 'Chatana' renamed 'Koonibba'[pk]

30.6.1950 On 'Chief Engineer For Railways Map Showing Lines of Railways in South Australia'

Watraba 480.5 km (297 m 72 ch)

30.6.1950 On 'Chief Engineer For Railways Map Showing Lines of Railways in South Australia'

Kowulka 492.5 km (305 m 43 ch)

30.6.1950 On 'Chief Engineer For Railways Map Showing Lines of Railways in South Australia'

Gypsum Fields 501.5 km (311 m) — Kevin 501.5 km (311 m)

Branches off main line to 'Penong' at 'Kowulka'.

30.6.1950 On 'Chief Engineer For Railways Map Showing Lines of Railways in South Australia'

Penong 500 km (310 m 14 ch)

30.6.1950 On 'Chief Engineer For Railways Map Showing Lines of Railways in South Australia'

Moule 445.6 km (276 m 77 ch)

13.2.1966 Opened

Charra 466.2 km (289.5 m)

13.2.1966 Opened

Gypsum Field 501.5 km (311 m) — Kevin

11.4.1950 Opened - 311M via Wandana and Kowulka, 304.2M via Penong Junction



Volume6

CHAPTER



OTHER LINES

11.1 Port Augusta to Whyalla Railway 217

This section contains information about various traffic routes operated by the *South Australian* and *Commonwealth Railways*.

11.1 Port Augusta to Whyalla Railway

This section contains information about the Port Augusta to Whyalla Railway.

Port Augusta (0 m 00 c) — Port Augusta 92 km (56 m 28 c 45l)

- 2.1886 Port Augusta 0 m - narrow gauge [SAR PTT 2.1886]
- 30.10.1914 Accounting Stations [MN 2/14]
- 2.1917 Port Augusta 0 m - narrow gauge CAR [SAR PTT 2.1917]
- 12 & 15.11.1917 List of Open Stations [NAA B300/6 5981 Pt 1]
- 1.5.1924 Crossing Loop 1200 ft[GA]
- 30.6.1924 Electric Staff Station by[Annual Report]
- 1.8.1932 Goods Sidings 21,800 ft[GA]
- 11.1934 Port Augusta 0m - narrow gauge CAR [SAR PTT 11.1934]
- 12.7.1937 56 m [SAWN 27/37]
- 1.10.1937 Port Augusta 56 miles - [MN 136/37]
- 1.11.1939 Port Augusta 56 m 28 c 45l - [Goods & Livestock]
- 1.3.1950 Loop 1200 ft., Sdgs 21,800 ft.[GA]
- 6.1953 Port Augusta 0 m - narrow gauge [SAR PTT 6.1953]
- 1.1.1961 Port Augusta 56 m 28 c - Pass. Fares & Goods Rates Books
- 25.1.1961 Drawer Locks remain at Wheel Truing Yard (Up end) and Tassie St[WGC 4/61]
- 1.11.1962 Port Augusta 56 $\frac{1}{4}$ m - Train Order replaced Electric Staff Port Augusta - Tarcoola 11/11/62 [WN 44/62]
- 23.9.1966 3 ft 6 ins gauge Track removal to Stirling North[WN 38/66]
- 2.1973 Port Augusta 0 m - narrow gauge CAR [PTT 2.1973]
- 2.7.1973 Port Augusta 92 km - 92 km in Pass. Fares 1.7.1973, and in WTT 14.10.1973 Loop 366 m[Metrication]
- 17.8.1975 Station in Fast & Slow Mixed Service[Advert.]
- 1.7.1979 Port Augusta 92 km - Engine stabling depot - Fuel station - Turntable - Refreshment room - Crossing loop 366 m - Carriage watering station - ANR WTT 1.7.1979
- 17.1.1988 Stirling North - Pt Augusta Train Order replaces Electric Staff by 17.1.1988 [WTT]
- 1.6.1989 Pt Augusta - Spencer Jcn Train Order 6.6.1989 (Typo WTT 17.1.1988)WN 22/89

Depot (Tassie Street) — Tassie Street (56 m 73 c)

- 30.06.1914 Mentioned in Annual Report as 'Tassie Street'
- 27.11.1914 Depot (Tassie Street) - Loads of Goods Trains [MN 3/14]
- 4.12.1958 Level Crossing 56 m 73 c[WN 49/58]

Whyalla Junction (57 m 75 c) — Spencer Junction 95.2 km (57 m 75)

- 20.4.1972** Whyalla Line Jcn near Tassie St - Open, probably ES [WN 16/72]
16.10.1972 Called Tassie Street in this WTT [WTT Temp]
21.9.1972 Whyalla Jcn. 57 m 75 c - Open 25.9.1972, probably ES [WN 38/72]
28.9.1972 Line to Whyalla open 6.10.1972 [WN 39/72]
26.10.1972 Renamed Spencer Jcn [WN 43/72]
26.10.1972 Renamed from Whyalla Jcn [WN 43/72]
2.7.1973 Spencer Junction 95 km approx. - 95 km in WTT 14.10.1973
[Metrication]
14.10.1973 Electric Staff Station by [WTT]
26.9.1974 95.2km approx [WN 38/74]
1.7.1979 Spencer Junction Jst 95 km - Crossing loop ANR WTT 1.7.1979
1.6.1989 Pt Augusta - Spencer Jcn Train Order 6.6.1989 (Typo WTT 17.1.1988)
WN 22/89

Ballast Siding 110.5 km

- 1.7.1979** Ballast Siding 110.5 km - Unattended - Good Loop 366 m ANR WTT
1.7.1979

Lincoln Gap 121.5 km

- 1.7.1979** Lincoln Gap 121.5 km - Unattended - Crossing loop 1529 m - ANR
WTT 1.7.1979

Roopena 143 km

- 1.7.1979** Roopena 143 km - Unattended - Crossing loop 1529 m - ANR WTT
1.7.1979

Whyalla 168 km

- 1.7.1979** Whyalla 168 km (76 km from Port Augusta)- Resthouse for trainmen
- Carriage watering station - Crossing loop ANR WTT 1.7.1979



Volume6

CHAPTER

12

ROUTE INDEX

0-9

- 112 Mile** North Australia Railway – 112 m (page 179)
134½ Mile North Australia Railway – 134 m 40 c (page 180)
1400km BP CAR-SG (Alice Springs to Darwin) – 1400.00 km (page 107)
1449km BP CAR-SG (Alice Springs to Darwin) – 1449.00 km (page 109)
1503km BP CAR-SG (Alice Springs to Darwin) – 1503.00 km (page 109)
1622km BP CAR-SG (Alice Springs to Darwin) – 1622.00 km (page 109)
1664km BP CAR-SG (Alice Springs to Darwin) – 1664.00 km (page 109)
1735km BP CAR-SG (Alice Springs to Darwin) – 1735.00 km (page 109)
1900 km CAR-SG (Alice Springs to Darwin) – 1900.00 km (page 109)
191 Mile North Australia Railway – 191 m (page 181)
2½ Mile (Old Loco) North Australia Railway – 2 m 40c (page 175)
2004 km CAR-SG (Alice Springs to Darwin) – 2004.00 km (page 109)
22 Mile North Australia Railway – 22 m (page 175)
2222km BP CAR-SG (Alice Springs to Darwin) – 2222.00 km (page 110)
2343km BP CAR-SG (Alice Springs to Darwin) – 2343.00 km (page 110)
2553km BP CAR-SG (Alice Springs to Darwin) – 2553.00 km (page 110)
2662km BP CAR-SG (Alice Springs to Darwin) – 2662.00 km (page 110)
511 km Quarry TAR (Tarcoola to Cook) – 511 km (page 137)
555km Quarry CAR-SG (Tarcoola to Alice Springs) – 555.00 km (page 103)
58 Mile camp North Australia Railway – 58 m (page 177)
81m 25c stop Victor Harbor – 81 m 25 ch (page 64)
88 Mile North Australia Railway – 88 m (page 179)
97 Miles Port Lincoln to Thevenard – 96 m 65 ch – 156 km (page 209)

A

- Abbeville** Hamley Bridge to Gladstone (page 14)
Abminga CAR NG (Oodnadatta to Alice Springs) – 586 m 66c (page 96)
Actil Woodville to Finsbury and Gillman (page 192)

- Adare** Victor Harbor (page 64)
Adelaide River North North Australia Railway – 76 m (page 177)
Adelaide River North Australia Railway – 76 m 72 c (page 177)
Adelaide Adelaide to Dry Creek – 0.00 m (page 193)
Adelaide Glenelg North – 0.00 m (page 198)
Adelaide Serviceton – 0.00 m (page 48)
Adelaide Adelaide to Woodville – 0.00 m (page 185)
Alawoona Alawoona to Barmera – 141.75 m – 243.5 km (page 34)
Alawoona Taillem Bend to Loxton – 141.75 m – 243.5 km (page 42)
Alberga CAR NG (Oodnadatta to Alice Springs) – 503 m 43c (page 95)
Alberrie Creek CAR NG (Marree to Oodnadatta) – 263 m 66c (page 89)
Albert Park Woodville to Hendon – 5 m 54 ch (page 187)
Alberton Woodville to Glanville – 6 m 28 ch (page 189)
Aldgate Serviceton – 21 m 55 ch (page 51)
Algebuckina CAR NG (Marree to Oodnadatta) – 443 $\frac{3}{4}$ m (page 94)
Alice Springs CAR-SG (Alice Springs to Darwin) – 1335.00 km (page 107)
Alice Springs CAR-SG (Alice Springs to Darwin) – 771 m 11c (page 107)
Alice Springs CAR-SG (Tarcoola to Alice Springs) – 1335.00 km (page 105)
Alice Springs CAR-SG (Tarcoola to Alice Springs) – 771 m 11c (page 105)
Alice Springs CAR NG (Oodnadatta to Alice Springs) – 1335.00 km (page 98)
Alice Springs CAR NG (Oodnadatta to Alice Springs) – 771 m 11c (page 98)
Ambleside Serviceton – 27 m 15 ch (page 52)
AN Adelaide Rail Passenger Terminal Adelaide to Port Pirie – 0 km (page 2)
Andrews Riverton to Spalding – 105 m 4 ch (page 27)
Angaston Gawler to Angaston – 51 m 42 ch (page 11)
Anna Creek CAR NG (Marree to Oodnadatta) – 372 m 54c (page 93)
Apamurra Cambrai and Sedan – 72 m 59 ch (page 60)
Ascot Park Willunga (page 65)
Auburn Riverton to Spalding – 75 m 32 ch (page 26)
Australian Wheat Board Siding Port Lincoln to Thevenard – 268 m 58 ch – 432.5 km (page 212)
Avenue Naracoorte to Kingston (page 75)
Avon Adelaide to Port Pirie – 52.70 m (page 3)

B

- B.I.O. Co. Oil Store** North Australia Railway (page 174)
Bagots Well Roseworthy to Morgan – 53 m 15 ch (page 28)
Balaklava Hamley Bridge to Gladstone – 66 m (page 13)
Balaklava Balaklava to Moonta – 66 m (page 7)
Balhannah Mount Pleasant – 28 m 38 ch (page 58)
Balhannah Serviceton – 28 m 38 ch (page 52)
Ballast Crusher Siding TAR (Tarcoola to Cook) – 262 m (page 137)
Ballast Crusher Siding TAR (Tarcoola to Cook) – 318 m (page 137)
Ballast Pit Junction TAR (Port Augusta to Tarcoola) – 3 m 77 c (page 121)

Ballast Siding North Australia Railway – 67 m (page 177)
Ballast Siding Port Augusta to Whyalla – 110.5 km (page 218)
Balumbah Cummins to Buckleboo – 143 m 8 ch – 230.6 km (page 205)
Balyarta Serviceton – 41 m 40 ch (page 53)
Banealla Serviceton – 150 m 37 ch (page 56)
Bangham Wolseley to Mount Gambier (page 70)
Barinia Riverton to Spalding – 95 m 59 ch (page 27)
Barley Siding Port Lincoln to Thevenard – 1 m 32 ch – 2.3 km (page 206)
Barley Siding Port Lincoln to Thevenard – 1 m 68 ch – 2.8 km (page 206)
Barmera Alawoona to Barmera (page 36)
Baroota TAR (Port Pirie to Port Augusta) – 20 m 30 c 0 l – 34.5 km (page 115)
Barton TAR (Tarcoola to Cook) – 431 m 74 c 81 l – 694 km (page 142)
Barunga Gap Brinkworth to Kadina – 124 m (page 9)
Batchelor North Australia Railway – 60 m 20 c (page 177)
Bates TAR (Tarcoola to Cook) – 451 m 46 – 725.5 km (page 143)
Bayah Wanbi to Yinkanie (page 45)
Beachport Mount Gambier to Millicent (page 74)
Beautiful Valley Port Lincoln to Thevenard – 250 m 6 ch – 402.6 km (page 212)
Beetson North Australia Railway – 46 m 28 c (page 176)
Belair Serviceton – 13 m 52 ch (page 50)
Belalie North Port Pirie to Broken Hill (NG) – 168 m (page 19)
Beltana CAR NG (Port Augusta to Marree) – 143 m 49c (page 84)
Bemax Siding Port Pirie to Broken Hill (SG) – 386.7 km (page 21)
Beresford CAR NG (Marree to Oodnadatta) – 325 m 69c (page 92)
Berri Alawoona to Barmera (page 36)
Berrimah CAR-SG (Alice Springs to Darwin) – 2750.00 km (page 110)
Bews Tailem Bend to Pinnaroo (page 44)
Binnum Wolseley to Mount Gambier (page 70)
Birdum North Australia Railway – 316 m 17 c (page 183)
Birdwood Mount Pleasant – 44.13 m (page 59)
Birthday TAR (Port Augusta to Tarcoola) – 135 m 67 c (page 125)
Birthday TAR (Port Augusta to Tarcoola) – 79 m 37 c (page 125)
Bishop Dry Creek to Rosewater (page 201)
Black Forest Glenelg South (page 199)
Black Swamp Victor Harbor – 63 m 48 ch (page 63)
Blackfellows Creek CAR NG (Port Augusta to Marree) – 131 $\frac{3}{4}$ m (page 84)
BlackRock Peterborough to Quorn – 270.5 km (page 16)
Blackwood Serviceton – 11 m 42 ch (page 50)
Blain North Australia Railway – 214 m 19 c (page 182)
Blamey TAR (Zanthus to Kalgoorlie) – 1692 km (page 167)
Bloods Creek CAR NG (Oodnadatta to Alice Springs) – 577 m (page 96)
Blyth Hamley Bridge to Gladstone – 92 m (page 14)
Bolivar Adelaide to Port Pirie – 32 km (page 2)
Bookaloo TAR (Port Augusta to Tarcoola) – 108 m 61 c 6 l – 177 km (page 123)
Bookaloo TAR (Port Augusta to Tarcoola) – 52 m 31 c (page 123)
Booloroo Centre Gladstone to Wilmington – 270 km (page 12)

- Boolgun** Karoonda to Waikerie (page 39)
Boom Jetty North Australia Railway (page 174)
Boomleera North Australia Railway – 131 m 10 c (page 180)
Boonderoo TAR (Cook to Zanthus) – 1484 km (page 161)
Boorganna TAR (Zanthus to Kalgoorlie) (page 166)
Boorthana CAR NG (Marree to Oodnadatta) – 392 $\frac{3}{4}$ m (page 93)
Bopeechee CAR NG (Marree to Oodnadatta) – 273 $\frac{1}{2}$ m (page 89)
Bopieche CAR NG (Marree to Oodnadatta) – 273 $\frac{1}{2}$ m (page 89)
Bordertown Serviceton – 182 m 79 ch (page 57)
Borrika Taillem Bend to Loxton (page 41)
Bowden Adelaide to Woodville – 1 m 56 ch (page 185)
Bower Roseworthy to Morgan – 85 m (page 29)
Bowman & Sons Wood Siding TAR (Port Augusta to Tarcoola) – 43 m (page 122)
Bowmans Balaklava to Moonta – 62.87 m – 101.5 km (page 7)
Bowmans Adelaide to Port Pirie – 62.87 m – 101.5 km (page 4)
Box Creek CAR NG (Marree to Oodnadatta) – 383 m (page 93)
Brachina CAR NG (Port Augusta to Marree) – 106 m 64c (page 83)
Brenan Roseworthy to Peterborough (page 30)
Brennens Jetty Port Lincoln to Thevenard (page 206)
Brick Siding Serviceton – 9.75 m (page 49)
Bridge Creek North Australia Railway – 96 m 5 c (page 179)
Bridgewater Serviceton – 23 m 32 ch (page 52)
Brighton Willunga – 9.69 m (page 66)
Brimbago Serviceton – 162 m 47 ch (page 56)
Brinkworth Brinkworth to Kadina – 104 m (page 9)
Brinkworth Hamley Bridge to Gladstone – 104 m (page 14)
Broadmeadows Salisbury to Gawler – 17 m 28 ch (page 197)
Brock's Creek North Australia Railway – 103 m 70c (page 179)
Broken Hill Port Pirie to Broken Hill (SG) – 394.5 km (page 21)
Broken Hill Port Pirie to Broken Hill (SG) – 531.5 km (page 21)
Broken Hill Port Pirie to Broken Hill (NG) – 224.5 m (page 17)
Broughton River Bridge Hamley Bridge to Gladstone (page 14)
Broughton River Bridge Riverton to Spalding – 113 m 39 ch (page 28)
Bruce Peterborough to Quorn – 356.5 km (page 16)
Buccleuch Taillem Bend to Pinnaroo (page 43)
Buckleboo Cummins to Buckleboo – 174 m – 280.c km (page 206)
Bugle Ranges Victor Harbor – 40 m 6 ch (page 62)
Bull Island Naracoorte to Kingston (page 75)
Bumbunga Bumbunga to Lochiel – 80.45 m (page 10)
Bumbunga Adelaide to Port Pirie – 80.45 m (page 4)
Bundooma CAR NG (Oodnadatta to Alice Springs) – 683 m 15c (page 97)
Bunora Cummins to Buckleboo – 138 m 72 ch – 224 km (page 205)
Burando TAR (Port Augusta to Tarcoola) – 128 m (page 128)
Burando TAR (Port Augusta to Tarcoola) – 187 $\frac{1}{2}$ m – 311 km (page 128)

Burando TAR (Port Augusta to Tarcoola) – 193 m 44 c (page 128)
Burnda Mount Gambier to Millicent (page 73)
Burnsfield Adelaide to Port Pirie – 96 m (page 4)
Burra Roseworthy to Peterborough (page 31)
Burrundie North Australia Railway – 123 m 67 c (page 179)
Burrungule Mount Gambier to Millicent – 506 km (page 73)
Bute Brinkworth to Kadina – 132 m (page 9)
Butler Cummins to Buckleboo – 73 m 8 c – 117.5 km (page 203)

C

Cadney Park CAR-SG (Tarcoola to Alice Springs) – 830.50 km (page 104)
Caliph Wanbi to Yinkanie (page 45)
Callanna CAR NG (Marree to Oodnadatta) – 240 m 03c (page 86)
Callington Serviceton – 45 m 8 ch (page 53)
Calomba Adelaide to Port Pirie – 43.25 m (page 3)
Calperum Siding Alawoona to Barmera (page 35)
Caltowie Port Pirie to Broken Hill (SG) – 297.5 km (page 23)
Caltowie Port Pirie to Broken Hill (SG) – 60 km (page 23)
Caltowie Port Pirie to Broken Hill (NG) – 183 m 53 ch (page 19)
Cambrai Cambrai and Sedan – 88 m 53 ch (page 61)
Camden Glenelg North (page 198)
Camp 1018 miles TAR (Zanthus to Kalgoorlie) – 1018 m (page 166)
Camp 296 miles TAR (Port Augusta to Tarcoola) – 296 m (page 134)
Camp 757 miles TAR (Cook to Zanthus) – 757 m (page 155)
Camp 857 miles TAR (Cook to Zanthus) – 857 m (page 159)
Camp 926 miles TAR (Cook to Zanthus) – $925\frac{3}{4}$ m (page 161)
Camp 950 miles TAR (Cook to Zanthus) – $949\frac{3}{4}$ m (page 162)
Cannawigara Serviceton – 175 m 54 ch (page 57)
Capietha Port Lincoln to Thevenard – 184 m 8 ch – 296.5 km (page 211)
Caralue Cummins to Buckleboo – 130 m 68 ch – 210.8 km (page 205)
Cardonia TAR (Zanthus to Kalgoorlie) (page 167)
Carnes CAR-SG (Tarcoola to Alice Springs) – 566.50 km (page 103)
Carrieton Peterborough to Quorn – 320 km (page 16)
Carripook Serviceton – 22 m 72 ch (page 52)
Cavan Dry Creek to Northfield – 7 m 45 ch (page 194)
Ceduna Port Lincoln to Thevenard – 267 m 78 ch – 431.9 km (page 212)
Cellulose Mount Gambier to Millicent (page 74)
Chandada Port Lincoln to Thevenard – 184 m 8 ch – 296.5 km (page 211)
Chandler CAR-SG (Tarcoola to Alice Springs) – 965.50 km (page 104)
Chandos Tailem Bend to Pinnaroo (page 44)
Charlestown Mount Pleasant – 35.91 m (page 58)
Charra Wandana to Penong – 289.5 m – 466.2 km (page 215)
Chatana Wandana to Penong – 283 m 54 ch – 457.5 km (page 214)
Cheltenham Racecourse Woodville to Glanville – 5 m 32 ch (page 188)

- Cheltenham Siding** Woodville to Glanville – 5.18 m (page 188)
Cheltenham Woodville to Glanville – 5 m 38 ch (page 189)
Chidda Dry Creek to Salisbury – 11 m 63 ch (page 195)
Chifley TAR (Zanthus to Kalgoorlie) – 1020 m 71 c – 1642 km (page 166)
Chillundie Port Lincoln to Thevenard – 246 m 15 ch – 397 km (page 212)
Chinbingina Port Lincoln to Thevenard – 229 m 39 ch – 370.5 km (page 211)
Chinta Wandana to Penong – 264 m 35 ch – 426.5 km (page 214)
Chowilla Dam Alawoona to Barmera (page 35)
Clapham Serviceton – 6 m 20 ch (page 49)
Clare Showground siding – 88 – 67 ch (page 27)
Clare Riverton to Spalding – 90 m 50 ch (page 27)
Clarence Park Willunga – 3.91 m (page 65)
Cobera Tailem Bend to Loxton (page 41)
Cockaleechee Cummins to Buckleboo – 52 m 31 ch – 84.5 km (page 203)
Cockburn Port Pirie to Broken Hill (SG) – 345.5 km (page 22)
Cockburn Port Pirie to Broken Hill (SG) – 482.5 km (page 22)
Cockburn Port Pirie to Broken Hill (NG) – 299 m 22 ch (page 17)
Collings North Australia Railway – 246 m 47 c (page 182)
Collinsfield Adelaide to Port Pirie – 102 m (page 4)
Commercial Road Port Adelaide Woodville to Glanville – 7 m 22 ch (page 190)
Commonwealth Salt Works Siding TAR (Port Augusta to Tarcoola) (page 129)
Compton Mount Gambier to Millicent (page 73)
Condada Port Lincoln to Thevenard – 164 m 41 ch – 265 km (page 210)
Condowie Brinkworth to Kadina – 110 m (page 9)
Cook TAR (Cook to Zanthus) – 512 m 51 c (page 149)
Cook TAR (Cook to Zanthus) – 569 m 7 c 43 l – 914.5 km (page 149)
Cook TAR (Tarcoola to Cook) – 512 m 51 c (page 148)
Cook TAR (Tarcoola to Cook) – 569 m 7 c 43 l – 914.5 km (page 148)
Cooke's Plains Serviceton – 85 m 39 ch (page 55)
Coolawatinnie Port Pirie to Broken Hill (NG) – 198 m 64 ch (page 18)
Coomaba Port Lincoln to Thevenard – 61 m 46 ch – 99 km (page 208)
Coomandook Serviceton – 95 m 52 ch (page 55)
Coombe Serviceton – 142 m 28 ch (page 56)
Coomunga Port Lincoln to Thevenard – 13 m 27 ch – 21.6 km (page 207)
Coonalpyn Serviceton – 113 m 30 ch (page 55)
Coonamia Port Pirie to Broken Hill (SG) – 225 km (page 24)
Coonamia Port Pirie to Broken Hill (SG) – 359.5 km (page 24)
Coonamia Adelaide to Port Pirie – 225 km (page 5)
Coonamia Adelaide to Port Pirie – 359.5 km (page 5)
Coonamia TAR (Port Pirie to Port Augusta) – 225 km (page 114)
Coonamia TAR (Port Pirie to Port Augusta) – 359.5 km (page 114)
Coonana TAR (Zanthus to Kalgoorlie) (page 166)
Coonana TAR (Zanthus to Kalgoorlie) – 1002 m – 1611 km (page 165)
Coonawarra Wolsley to Mount Gambier (page 71)
Coondambo (Homestead) TAR (Port Augusta to Tarcoola) – 174 m 56 c (page

- Coondambo Homestead Crossing** TAR (Port Augusta to Tarcoola) – 231 m 3 c
96 l – 371 km (page 130)
- Coondambo** TAR (Port Augusta to Tarcoola) – 177 m 44 c (page 131)
- Coondambo** TAR (Port Augusta to Tarcoola) – 233 m 75 c 61 l – 375.5 km
(page 131)
- Coorara** Willunga (page 67)
- Copeville** Karoonda to Waikerie – 208.5 km (page 38)
- Copley** CAR NG (Port Augusta to Marree) – 163 m 13c (page 84)
- Coromandel** Serviceton – 11 m 2 ch (page 50)
- Cortlinye** Cummins to Buckleboo – 161 m 33 c – 260 km (page 205)
- Cortlinye** Cummins to Buckleboo – 165m 31 ch – 266.6 km (page 206)
- Coward Springs** CAR NG (Marree to Oodnadatta) – 311 m 20c (page 90)
- Crane Road** Mount Pleasant (page 59)
- Cross Roads** Balaklava to Moonta – 133.25 m (page 8)
- Crossing Loop 1020 $\frac{3}{4}$ miles** TAR (Zanthus to Kalgoorlie) – 1020 $\frac{3}{4}$ m (page
166)
- Crossing Loop 1072 miles** TAR (Zanthus to Kalgoorlie) – 1071 m 20 c – 1722.5
km (page 169)
- Crossing Loop 285 $\frac{1}{2}$ miles** TAR (Port Augusta to Tarcoola) – 285 $\frac{1}{2}$ m (page
134)
- Crossing Loop 397 miles** TAR (Tarcoola to Cook) – 397 m (page 141)
- Crossing Loop 417 miles** TAR (Tarcoola to Cook) – 416 m 22 c (page 142)
- Crossing Loop 445 Miles** TAR (Tarcoola to Cook) – 445 m 31 c (page 143)
- Crossing Loop 463 miles** TAR (Tarcoola to Cook) – 463 m (page 144)
- Crossing Loop 518 miles** TAR (Tarcoola to Cook) – 518 m 73 ch (page 147)
- Crossing Loop 553 miles** TAR (Tarcoola to Cook) – 553 m 17 ch (page 148)
- Crossing Loop 594 $\frac{3}{4}$ miles** TAR (Cook to Zanthus) – 594 $\frac{3}{4}$ m (page 150)
- Crossing Loop 672 miles** TAR (Cook to Zanthus) – 672 m (page 153)
- Crossing Loop 724 miles** TAR (Cook to Zanthus) – 724 m 40 c (page 155)
- Crossing Loop 856 miles** TAR (Cook to Zanthus) – 856 m (page 158)
- Crossing Loop 919 miles** TAR (Cook to Zanthus) – 919 m 27 c (page 161)
- Crossing Loop 958 $\frac{1}{2}$ miles** TAR (Cook to Zanthus) – 959 m 35 c (page 162)
- Crossing Loop** TAR (Tarcoola to Cook) – 354 $\frac{1}{2}$ m (page 140)
- Crown Point** CAR NG (Oodnadatta to Alice Springs) – 619 m (page 96)
- Croydon** Adelaide to Woodville – 2 m 49 ch (page 185)
- Crystal Brook** Port Pirie to Broken Hill (SG) – 197.5 km (page 24)
- Crystal Brook** Port Pirie to Broken Hill (SG) – 22.5 km (page 24)
- Crystal Brook** Port Pirie to Broken Hill (SG) – 334.5 km (page 24)
- Crystal Brook** Port Pirie to Broken Hill (NG) – 197.5 km (page 20)
- Crystal Brook** Port Pirie to Broken Hill (NG) – 22.5 km (page 20)
- Crystal Brook** Port Pirie to Broken Hill (NG) – 334.5 km (page 20)
- Crystal Brook** Adelaide to Port Pirie – 197.5 km (page 5)
- Crystal Brook** Adelaide to Port Pirie – 22.5 km (page 5)
- Crystal Brook** Adelaide to Port Pirie – 334.5 km (page 5)

- Crystal Salt Works** TAR (Port Augusta to Tarcoola) – 5 m (page 121)
Cudmore Hill Road CAR NG (Port Augusta to Marree) – 55 m 24 c (page 81)
Cudmore Hill Road TAR (Port Pirie to Port Augusta) – 55 m 24 c (page 117)
Culburra Serviceton – 124 m 44 ch (page 55)
Cullen North Australia Railway – 160 m 36 c (page 180)
Cummins Cummins to Buckleboo – 41 m 70 ch – 67.5 km (page 203)
Cummins Port Lincoln to Thevenard – 41 m 70 ch – 67.5 km (page 208)
Cungena Port Lincoln to Thevenard – 190 m 35 ch (page 211)
Cunyarie Cummins to Buckleboo – 169 m 60 ch – 273.5 km (page 206)
Curdimurka CAR NG (Marree to Oodnadatta) – 293 m 77c (page 90)
Currency Creek Victor Harbor – 66 m 44 ch (page 63)
Custon Wolseley to Mount Gambier (page 70)
Cutana Port Pirie to Broken Hill (SG) – 443.5 km (page 22)
Cutana Port Pirie to Broken Hill (NG) – 274 m 74 ch (page 17)

D

- Darke Peak** Cummins to Buckleboo – 123 m 24 ch – 198.5 km (page 205)
Darke's Peak Cummins to Buckleboo – 123 m 24 ch – 198.5 km (page 205)
Darwin River North Australia Railway – 42 m 56 c (page 176)
Darwin North Australia Railway – 0 m (page 174)
Deakin TAR (Cook to Zanthus) – 599 m (page 152)
Deakin TAR (Cook to Zanthus) – 655 m 67 c 88 l – 1054 km (page 152)
Deakin TAR (Tarcoola to Cook) – 427 m (page 145)
Deep Creek Roseworthy to Morgan – 74 m (page 29)
Deep Well CAR NG (Oodnadatta to Alice Springs) – 722 m (page 97)
Denman TAR (Cook to Zanthus) – 595 m – 956.5 km (page 150)
Depot (Tassie Street) TAR (Port Augusta to Tarcoola) (page 120)
Depot (Tassie Street) Port Augusta to Whyalla (page 217)
Direk Adelaide to Port Pirie – 17.60 m (page 2)
Dorrien Gawler to Angaston – 46 m 12 ch (page 11)
Douglas CAR NG (Marree to Oodnadatta) – 365 $\frac{1}{4}$ m (page 93)
Draper Glanville to Outer Harbour – 10 m 66 ch (page 191)
Drekurmi Cummins to Buckleboo – 161 m 33 c – 260 km (page 205)
Drekurmi Cummins to Buckleboo – 165m 31 ch – 266.6 km (page 206)
Dry Creek North Adelaide to Port Pirie – 15.5 km (page 2)
Dry Creek Adelaide to Dry Creek – 6 m 47 ch (page 194)
Dry Creek Dry Creek to Northfield – 6 m 47 ch (page 194)
Dry Creek Dry Creek to Rosewater – 6 m 47 ch (page 201)
Dry Creek Dry Creek to Salisbury – 6 m 47 ch (page 195)
Duck Ponds Port Lincoln to Thevenard – 7 m 53 ch – 12.4 km (page 207)
Dudley Park Adelaide to Dry Creek – 3 m 5 ch (page 193)
Duff Creek CAR NG (Marree to Oodnadatta) – 403 m (page 93)
Duffield CAR NG (Oodnadatta to Alice Springs) – 609 m (page 96)

E

- East Grange** Woodville to Grange and Henley Beach – 7 m 34 ch (page 187)
- Eba** Roseworthy to Morgan – 98 m 56 ch (page 29)
- Eden Hills** Serviceton – 9 m 7 ch (page 50)
- Edeowie** CAR NG (Port Augusta to Marree) – 101 m (page 83)
- Edillilie** Port Lincoln to Thevenard – 31 m 62 ch – 51.3 km (page 207)
- Ediowie** CAR NG (Port Augusta to Marree) – 101 m (page 83)
- Edith River** North Australia Railway – 175 m 78 c (page 180)
- Edward's Creek** CAR NG (Marree to Oodnadatta) – 413 m 47c (page 93)
- Edwardstown** Willunga – 4.90 m (page 65)
- Elizabeth South** Salisbury to Gawler – 14 m 75 ch (page 197)
- Elizabeth** Salisbury to Gawler – 16 m 01 ch (page 197)
- Elsey** North Australia Railway – 280 m 75 c (page 182)
- Elwomple** Taillem Bend to Pinnaroo (page 43)
- Emerson** Willunga – 4.43 m (page 65)
- Emungalan** North Australia Railway – 199 m 18 c (page 181)
- Engoordina** CAR NG (Oodnadatta to Alice Springs) – 669 m (page 97)
- Eschol** Victor Harbor (page 63)
- Ethelton** Woodville to Glanville – 8 m 8 ch (page 190)
- Eudunda** Roseworthy to Morgan – 68 m 54 ch (page 29)
- Eudunda** Eudunda to Robertstown – 68 m 54 ch (page 10)
- Eurelia** Peterborough to Quorn – 305.5 km (page 16)
- Ewaninga** CAR NG (Oodnadatta to Alice Springs) – 751 m (page 97)
- Exeter** Glanville to Semaphore – 8 m 68 ch (page 190)
- Eyre Peninsula Co-operation Ltd Siding** Port Lincoln to Thevenard – 2 m 9 ch – 3.2 km (page 207)

F

- Farina** CAR NG (Port Augusta to Marree) – 198 m 34c (page 85)
- Farrell Flat Road Bridge** Riverton to Spalding – 91 m 24 ch (page 27)
- Farrell Flat** Roseworthy to Peterborough (page 31)
- Ferguson** TAR (Port Augusta to Tarcoola) – 292 m 00 c – 469 km (page 134)
- Fergusson River** North Australia Railway – 165 m 60c (page 180)
- Finke Stockyards** CAR NG (Oodnadatta to Alice Springs) (page 96)
- Finke** CAR NG (Oodnadatta to Alice Springs) – 629 m 27c (page 96)
- Finniss** Victor Harbor – 60 m 44 ch (page 63)
- Finsbury** Woodville to Finsbury and Gillman – 6 m 13 ch (page 193)
- Firdan** North Australia Railway – 27 m 17c (page 176)
- Fisher** TAR (Tarcoola to Cook) – 480 m (page 147)
- Fisher** TAR (Tarcoola to Cook) – 535 m 74 c 33 l – 860.5 km (page 147)
- Five Mile Siding** Port Lincoln to Thevenard – 4 m 75 ch – 7.9 km (page 207)
- Fords** Roseworthy to Morgan – 43 m 50 ch (page 28)
- Forestville** Glenelg South (page 199)

- Forrest TAR** (Cook to Zanthus) – 651 m (page 154)
Forrest TAR (Cook to Zanthus) – 707 m 41 c 49 l – 1137.5 km (page 154)
Fountain Head North Australia Railway – 107 m 66 c (page 179)
Four Mile Quarry Port Lincoln to Thevenard – 4 m – 6.5 km (page 207)
Frances Bay Freight Yard North Australia Railway – 0 m (page 174)
Frances Creek North Australia Railway – 145 m (page 180)
Frances Wolseley to Mount Gambier – 347.5 km (page 70)
Freeling Roseworthy to Morgan – 36 m (page 28)

G

- Galga** Karoonda to Waikerie – 224 km (page 39)
Gawler North Gawler to Angaston – 26 m 16 ch (page 10)
Gawler Oval Gawler to Angaston – $25\frac{3}{4}$ m (page 10)
Gawler Gawler to Angaston – 24 m 61 ch (page 10)
Gawler Salisbury to Gawler – 24 m 61 ch (page 198)
Gemmells Victor Harbor – 43.58 m (page 62)
Georgetown Hamley Bridge to Gladstone – 129 m (page 14)
Geranium Taillem Bend to Pinnaroo – 189 km (page 44)
Gilbert River Bridge Hamley Bridge to Gladstone (page 13)
Gilbert River Bridge Roseworthy to Peterborough (page 30)
Gilberts Victor Harbor – 61.69 m (page 63)
Gillman Woodville to Finsbury and Gillman (page 193)
Gillman Dry Creek to Rosewater (page 201)
Gladstone Station Port Pirie to Broken Hill (SG) – 313.5 km (page 24)
Gladstone Station Port Pirie to Broken Hill (SG) – 44 km (page 24)
Gladstone Station Port Pirie to Broken Hill (NG) – 313.5 km (page 20)
Gladstone Station Port Pirie to Broken Hill (NG) – 44 km (page 20)
Gladstone Station Hamley Bridge to Gladstone – 313.5 km (page 15)
Gladstone Station Hamley Bridge to Gladstone – 44 km (page 15)
Gladstone Station Gladstone to Wilmington – 313.5 km (page 11)
Gladstone Station Gladstone to Wilmington – 44 km (page 11)
Gladstone Xing Loop Port Pirie to Broken Hill (SG) – 314.5 km (page 24)
Gladstone Xing Loop Port Pirie to Broken Hill (SG) – 43 km (page 24)
Gladstone Port Pirie to Broken Hill (SG) – 219.5 km (page 24)
Gladstone Port Pirie to Broken Hill (NG) – 219.5 km (page 20)
Gladstone Hamley Bridge to Gladstone – 219.5 km (page 15)
Gladstone Gladstone to Wilmington – 219.5 km (page 11)
Glanville Woodville to Glanville – 8 m 44 ch (page 190)
Glanville Glanville to Outer Harbour – 8 m 44 ch (page 191)
Glanville Glanville to Semaphore – 8 m 44 ch (page 190)
Glenalta Serviceton – 12 m 20 ch (page 50)
Glencoe Wandilo to Glencoe (page 76)
Glenelg Glenelg North (page 199)
Glenelg Glenelg South (page 200)

Glenroy Wolseley to Mount Gambier (page 71)
Glossop Alawoona to Barmera (page 36)
Gluyas Wanbi to Yinkanie (page 45)
GMH Elizabeth Salisbury to Gawler – 14 m 10 ch (page 197)
Goddard's Creek Siding TAR (Cook to Zanthus) – 908 m (page 163)
Goddards TAR (Cook to Zanthus) – 1551.01 km (page 163)
Golden Ridge TAR (Zanthus to Kalgoorlie) – 1037 m (page 169)
Golden Ridge TAR (Zanthus to Kalgoorlie) – 1092 m 58 c – 1758 km (page 169)
Golf Links Woodville to Grange and Henley Beach (page 188)
Goodilla North Australia Railway – 86 m 27 c (page 179)
Goodwood Road Glenelg South (page 199)
Goodwood Serviceton – 3 m 6 ch (page 48)
Goodwood Willunga – 3 m 6 ch (page 65)
Goolwa Victor Harbor – 71 m 25 ch (page 64)
Goondooloo Karoonda to Waikerie (page 38)
Gordon CAR NG (Port Augusta to Marree) – 45 m 45c (page 82)
Gorrie North Australia Railway – 303 m 4 c (page 182)
Government Produce Department Siding Port Lincoln to Thevenard – 2 m 9 ch – 3.2 km (page 207)
Goyder Adelaide to Port Pirie – 69.75 m (page 4)
Grange Woodville to Grange and Henley Beach – 8 m 16 ch (page 188)
Grantham Port Lincoln to Thevenard (page 207)
Grasslands Tailem Bend to Pinnaroo (page 43)
Green Fields Dry Creek to Salisbury – 9.50 m (page 195)
Grove Hill North Australia Railway – 113 m 25 c (page 179)
Gulnare Hamley Bridge to Gladstone (page 14)
Gurrai Karoonda to Peebinga – 237.5 km (page 37)
Gypsum Field Wandana to Penong – 311 m – 501.5 km (page 215)
Gypsum Fields Wandana to Penong – 311 m – 501.5 km (page 214)

H

Hackham Willunga – 21.43 m (page 67)
Haig TAR (Cook to Zanthus) – 771 m (page 158)
Haig TAR (Cook to Zanthus) – 827 m 38 c 76 l – 1330.5 km (page 158)
Halbury Hamley Bridge to Gladstone – 74 m (page 13)
Halidon Tailem Bend to Loxton (page 41)
Hallett's Cove Willunga – 13.38 m (page 66)
Hallett Roseworthy to Peterborough (page 31)
Hamley Bridge Hamley Bridge to Gladstone – 41 m (page 13)
Hamley Bridge Roseworthy to Peterborough – 41 m (page 30)
Hammond Peterborough to Quorn – 344 km (page 16)
Hampden Roseworthy to Morgan – 65 m (page 28)
Hansborough Roseworthy to Morgan – 58 m (page 28)
Hanson Roseworthy to Peterborough (page 31)

- Happy Valley** Willunga – 16.41 m (page 67)
Hart Hamley Bridge to Gladstone – 99 m (page 14)
Hawker CAR NG (Port Augusta to Marree) – 65 m 24c (page 83)
Hawthorn Serviceton – 4 m 54 ch (page 49)
Hayhurst Glenelg South – 3.86 m (page 199)
Heathfield Serviceton – 20 m 42 ch (page 51)
Heavitree CAR NG (Oodnadatta to Alice Springs) (page 98)
Helling North Australia Railway – 183 m 59 c (page 181)
Helmsdale Glenelg South – 5.11 m (page 200)
Hendon Woodville to Hendon – 6 m 9 ch (page 187)
Henley Beach Woodville to Grange and Henley Beach (page 188)
Hergott Springs CAR NG (Marree to Oodnadatta) – 231 $\frac{1}{4}$ m (page 86)
Hergott Springs CAR NG (Port Augusta to Marree) – 231 $\frac{1}{4}$ m (page 86)
Hesso TAR (Port Augusta to Tarcoola) – 33 m 76 c (page 122)
Hesso TAR (Port Augusta to Tarcoola) – 90 m 25 c 5 l – 146.5 km (page 122)
Hillgrange Port Pirie to Broken Hill (SG) – 146 km (page 23)
Hillgrange Port Pirie to Broken Hill (SG) – 285 km (page 23)
Hillmanvillex Karoonda to Waikerie (page 39)
Hilltown Riverton to Spalding – 101 m 55 ch (page 27)
Hilra Salisbury to Penfield – 13 m 55 ch (page 196)
Hilton Glenelg North (page 198)
Hobler North Australia Railway – 296 m 36 c (page 182)
Holdens Woodville to Hendon – 4 m 71 ch (page 187)
Holder Karoonda to Waikerie (page 39)
Holloway Mount Gambier to Millicent (page 73)
Hookina CAR NG (Port Augusta to Marree) – 76 m 70c (page 83)
Horse Platform Riverton to Spalding – 94 m 79 ch (page 27)
Horseshoe Creek North Australia Railway – 169 m 58 c (page 180)
Hove Willunga (page 66)
Howley North Australia Railway – 100 m 37c (page 179)
Hoyleton Hamley Bridge to Gladstone – 79 m (page 13)
Huddleston Port Pirie to Broken Hill (NG) – 143 m (page 20)
Hugh River CAR-SG (Tarcoola to Alice Springs) – 1244.50 km (page 105)
Hughes TAR (Cook to Zanthus) – 567 m (page 151)
Hughes TAR (Cook to Zanthus) – 623 m – 1001.5 km (page 151)
Hynam Wolseley to Mount Gambier – 375 km (page 70)

I

- Ilbunga** CAR NG (Oodnadatta to Alice Springs) – 563 m 64c (page 96)
Illoquara CAR-SG (Alice Springs to Darwin) – 1564.250 km (page 109)
Immarna TAR (Tarcoola to Cook) – 463 m – 744.5 km (page 144)
Impadna CAR-SG (Tarcoola to Alice Springs) – 1163.50 km (page 105)
Ingalta Alawoona to Barmera – 192.5 m – 309.8 km (page 35)
Irrapatana CAR NG (Marree to Oodnadatta) – 343 $\frac{3}{4}$ m (page 92)

Irrappatana CAR NG (Marree to Oodnadatta) – 343 $\frac{3}{4}$ m (page 92)
Islington Freight Terminal Adelaide to Port Pirie – 7.5 km (page 2)
Islington Adelaide to Dry Creek – 3.69 m (page 194)

J

Jabuk Taillem Bend to Pinnaroo – 180 km (page 43)
Jamestown Port Pirie to Broken Hill (SG) – 283.5 km (page 23)
Jamestown Port Pirie to Broken Hill (SG) – 74 km (page 23)
Jamestown Port Pirie to Broken Hill (NG) – 170 m 70 ch (page 19)
Jibilla Serviceton – 22 m 29 ch (page 52)

K

Kadina Racecourse Balaklava to Moonta (page 8)
Kadina Brinkworth to Kadina – 117 m (page 9)
Kadina Balaklava to Moonta – 117 m (page 8)
Kalanbi Wandana to Penong – 270 m 56 ch – 436.5 km (page 214)
Kalangadoo Wolsley to Mount Gambier – 458.5 km (page 71)
Kaldow Port Lincoln to Thevenard – 55 m 15 ch – 89 km (page 208)
Kalgoorlie TAR (Zanthus to Kalgoorlie) – 1051 m (page 171)
Kalgoorlie TAR (Zanthus to Kalgoorlie) – 1107 m 54 c 93 l – 1781.5 km (page 171)
Kallora Adelaide to Port Pirie – 57.25 m (page 4)
Kalyan Karoonda to Waikerie (page 38)
Kanandah Siding Port Pirie to Broken Hill (SG) – 390 km (page 21)
Kanandah Siding Port Pirie to Broken Hill (SG) – 526.5 km (page 21)
Kanappa Cambrai and Sedan (page 61)
Kanipo Riverton to Spalding – 94 m 79 ch (page 27)
Kanni Karoonda to Waikerie (page 39)
Kanyaka North Australia Railway – 51 m 3 c (page 176)
Kapinnie Yeelanna to Mount Hope – 64 m 63 ch – 104.5 km (page 213)
Kapinnie Yeelanna to Mount Hope – 65 m 30 ch – 105 km (page 213)
Kapunda Roseworthy to Morgan – 47 m 77 ch (page 28)
Karcultaby Port Lincoln to Thevenard – 170 m 11 ch – 274 km (page 210)
Karkarook Cummins to Buckleboo – 110 m 78 ch – 178.8 km (page 204)
Karkoo Port Lincoln to Thevenard – 58 m 7 ch – 93.6 km (page 208)
Karonie TAR (Zanthus to Kalgoorlie) – 1038 m 74 c 35 l – 1670.5 km (page 167)
Karonie TAR (Zanthus to Kalgoorlie) – 983 m (page 167)
Karoom Alawoona to Barmera (page 36)
Karoonda Taillem Bend to Loxton – 169 km (page 40)
Karoonda Karoonda to Peebinga – 169 km (page 36)
Karoonda Karoonda to Waikerie – 169 km (page 38)
Karte Karoonda to Peebinga (page 37)
Karunye Adelaide to Port Pirie – 32.25 m (page 3)

- Katherine Loco** North Australia Railway – 200 m 49c (page 181)
Katherine Old Loco North Australia Railway – 201m 21 c (page 181)
Katherine South North Australia Railway – 202 m 34 c (page 182)
Katherine CAR-SG (Alice Springs to Darwin) – 2446.50 km (page 110)
Katherine North Australia Railway – 200 m 65c (page 181)
Kayannie Mount Pleasant (page 58)
Kearnan Roseworthy to Peterborough (page 31)
Keith Serviceton – 154 m 65 ch (page 56)
Keswick Serviceton – 2 m 32 ch (page 48)
Kevin Wandana to Penong (page 215)
Kevin Wandana to Penong – 311 m – 501.5 km (page 214)
Ki Ki Serviceton – 104 m 61 ch (page 55)
Kiana Yeelanna to Mount Hope – 69 m 78 ch – 113 km (page 213)
Kielpa Cummins to Buckleboo – 115 m – 185.3 km (page 204)
Kilburn Adelaide to Dry Creek – 4 m 63 ch (page 194)
Kilkenny Adelaide to Woodville – 3 m 57 ch (page 185)
Kilpalie Tailem Bend to Loxton (page 41)
Kilto Port Lincoln to Thevenard – 55 m 15 ch – 89 km (page 208)
Kimba Cummins to Buckleboo – 151 m 67 ch – 244.6 km (page 205)
Kinchina Serviceton – 56 m 8 ch (page 54)
Kingoonya TAR (Port Augusta to Tarcoola) – 208 m 76 c (page 133)
Kingoonya TAR (Port Augusta to Tarcoola) – 265 m 31 c 15 l – 426 km (page 133)
Kingston Naracoorte to Kingston (page 75)
Kirip Wandilo to Glencoe (page 76)
Kirkcaldy Woodville to Grange and Henley Beach (page 188)
Kirton Point Jetty Port Lincoln to Thevenard (page 206)
Kitchener TAR (Cook to Zanthus) – 884 m (page 161)
Kitchener TAR (Cook to Zanthus) – 940 m 42 c 55 l – 1512.5 km (page 161)
Knuckey's Lagoon North Australia Railway – 10 m 10 c (page 175)
Kononda Cummins to Buckleboo – 119 m 56 ch – 192.8 km (page 204)
Koolunga Hamley Bridge to Gladstone – 107 m (page 14)
Koonalda TAR (Cook to Zanthus) – 936 km (page 150)
Koonibba Wandana to Penong – 283 m 54 ch – 457.5 km (page 214)
Koonibba Wandana to Penong – 291 m 5 ch – 469 km (page 214)
Koora Alawoona to Barmera – 207 m (page 35)
Kooramo Riverton to Spalding – 93 m 23 ch (page 27)
Koowa Wanbi to Yinkanie (page 45)
Kopi Port Lincoln to Thevenard – 108 m 62 ch – 175.2 km (page 209)
Korro Willunga (page 67)
Kowulka Wandana to Penong – 305 m 43 ch – 492.5 km (page 214)
Kringin Karoonda to Peebinga (page 37)
Kromelite Wolseley to Mount Gambier (page 72)
Krongart Wolseley to Mount Gambier (page 71)
Kudla Salisbury to Gawler – 21 m 15 ch (page 197)
Kulde Tailem Bend to Loxton (page 40)

Kulgera CAR-SG (Tarcoola to Alice Springs) – 1081.50 km (page 105)
Kulkami Karoonda to Peebinga – 208 km (page 37)
Kultanaby TAR (Port Augusta to Tarcoola) – 245 m 19 c 42 l – 393.5 km (page 132)
Kumorna Serviceton – 137 m 58 ch (page 56)
Kunlara Karoonda to Waikerie (page 39)
Kuodo Riverton to Spalding – 89 m 72 ch (page 27)
Kurralta Park Glenelg North – 3.25 m (page 198)
Kyancutta Port Lincoln to Thevenard – 126 m 9 ch – 203.1 km (page 209)
Kybunga Hamley Bridge to Gladstone – 87 m (page 14)
Kybybolite Wolseley to Mount Gambier (page 70)
Kychering TAR (Tarcoola to Cook) – 281 m (page 138)
Kyeema Nuriootpa to Truro (page 15)

L

Lady Alice Camp North Australia Railway – 135 m 44 c (page 180)
Lake Eyre CAR NG (Marree to Oodnadatta) – 284 m (page 90)
Lake Hart TAR (Port Augusta to Tarcoola) – 140 m (page 129)
Lake Hart TAR (Port Augusta to Tarcoola) – 196 m 8 c 59 l (page 129)
Lake View Adelaide to Port Pirie – 100.25 m (page 4)
Lameroo Tailem Bend to Pinnaroo – 222 km (page 44)
Lanosa Roseworthy to Morgan (page 29)
Largs North Glanville to Outer Harbour – 10 m 16 ch (page 191)
Largs Glanville to Outer Harbour – 9 m 49 ch (page 191)
Larrimah North Australia Railway – 311 m 22 c (page 182)
Laura Gladstone to Wilmington – 230 km (page 12)
Leasingham Riverton to Spalding (page 26)
Leigh Creek CAR NG (Port Augusta to Marree) – 163 $\frac{1}{4}$ m (page 84)
Light River Bridge Roseworthy to Peterborough (page 30)
Lincoln Gap Port Augusta to Whyalla – 121.5 km (page 218)
Link Up TAR (Tarcoola to Cook) – 486 m 2 c 25 l (page 146)
Littlehampton Victor Harbor – 33 m 38 ch (page 61)
Lochiel Bumbunga to Lochiel (page 10)
Lock Port Lincoln to Thevenard – 92 m 142 ch – 148.5 km (page 209)
Locomotive Depot and Workshops North Australia Railway (page 175)
Long Gully Serviceton – 16 m 68 ch (page 51)
Long Plains Adelaide to Port Pirie – 47 m – 77 km (page 3)
Loongana TAR (Cook to Zanthus) – 714 m 55 c (page 156)
Loongana TAR (Cook to Zanthus) – 771 m 14 c 38 l – 1239.5 km (page 156)
Loop 130 m TAR (Port Augusta to Tarcoola) – 130 m (page 125)
Lowaldie Tailem Bend to Loxton (page 41)
Lowanna Victor Harbor – 54 m (page 63)
Loxton Tailem Bend to Loxton – 279 km (page 42)
Lucindale Naracoorte to Kingston (page 75)

- Lyndhurst** CAR NG (Port Augusta to Marree) (page 85)
Lyndoch Gawler to Angaston – 35 m 29 ch (page 11)
Lynton Serviceton – 6 m 51 ch (page 49)
Lyons TAR (Tarcoola to Cook) – 287 m 77 ch (page 139)
Lyons TAR (Tarcoola to Cook) – 351 m 68½ ch – 565 km (page 139)

M

- Macdonnell** CAR NG (Oodnadatta to Alice Springs) – 765 m (page 98)
Macumba CAR NG (Oodnadatta to Alice Springs) – 505 m (page 95)
Madurta Serviceton – 21 m 12 ch (page 51)
Maggea Karoonda to Waikerie (page 39)
Malbooma TAR (Tarcoola to Cook) – 281 m (page 138)
Malbooma TAR (Tarcoola to Cook) – 337 m 44 c 87 l – 541.5 km (page 138)
Malbooma TAR (Tarcoola to Cook) – 407 m (page 143)
Malla Wandilo to Glencoe (page 76)
Mallala Adelaide to Port Pirie – 37.25 m – 61.5 km (page 3)
Malpas Alawoona to Barmera (page 34)
Maltee Port Lincoln to Thevenard – 250 m 6 ch – 402.6 km (page 212)
Mambray Creek TAR (Port Pirie to Port Augusta) – 26 m 74 c 78 l – 45 km (page 115)
Manguri CAR-SG (Tarcoola to Alice Springs) – 706.50 km (page 104)
Mannahill Port Pirie to Broken Hill (SG) – 239.5 km (page 22)
Mannahill Port Pirie to Broken Hill (SG) – 377.5 km (page 22)
Mannahill Port Pirie to Broken Hill (NG) – 233 m 79 ch (page 18)
Mannanarie Port Pirie to Broken Hill (SG) – 268 km (page 23)
Manoora Roseworthy to Peterborough (page 30)
Mantung Karoonda to Waikerie (page 39)
Mappinga Mount Pleasant (page 58)
Marama Karoonda to Peebinga (page 37)
Margaret Siding CAR NG (Marree to Oodnadatta) – 305 m (page 90)
Marino Rocks Willunga – 11.74 m (page 66)
Marino Willunga – 11.36 m (page 66)
Marion Willunga – 7.06 m (page 65)
Marla CAR-SG (Tarcoola to Alice Springs) – 909.00 km (page 104)
Marlborough Street Woodville to Grange and Henley Beach (page 188)
Marranboy North Australia Railway – 230 m 41 c (page 182)
Marree CAR NG (Marree to Oodnadatta) – 231 m 14c (page 86)
Marree CAR NG (Port Augusta to Marree) – 231 m 14c (page 86)
Marryat CAR-SG (Tarcoola to Alice Springs) – 1021.00 km (page 104)
Marte Mount Gambier to Millicent – 499 km (page 73)
Maryvale CAR NG (Oodnadatta to Alice Springs) – 697 m (page 97)
Mataranka North Australia Railway – 264 m 52 c (page 182)
McDonald Hill Port Pirie to Broken Hill (NG) – 265 m 72 ch (page 17)
McDonalds Glenelg North (page 199)

McLachlan Port Lincoln to Thevenard – 96 m 65 ch – 156 km (page 209)
McLaren Vale Willunga – 30.18 m (page 68)
McLeay TAR (Port Augusta to Tarcoola) – 130 m 11 c – 210 km (page 125)
McMinns North Australia Railway – 20 m 2 c (page 175)
Meadows CAR NG (Port Augusta to Marree) – 113 $\frac{3}{4}$ m (page 83)
Medhurst Wandilo to Glencoe (page 75)
Melrose Gladstone to Wilmington – 286.5 km (page 12)
Melton Balaklava to Moonta – 99 m (page 7)
Mercunda Karoonda to Waikerie (page 39)
Mereenie Siding CAR-SG (Tarcoola to Alice Springs) – 1313.00 km (page 105)
Meribah Alawoona to Barmera – 172 m – 276 km (page 34)
Merildin Roseworthy to Peterborough (page 31)
Mern Merna CAR NG (Port Augusta to Marree) – 87 m 05c (page 83)
Merriton Adelaide to Port Pirie – 116.03 m (page 5)
Methuen Port Pirie to Broken Hill (NG) – 188 m 54 ch (page 18)
Middleton Victor Harbor – 76 m 27 ch (page 64)
Midlunga Glanville to Outer Harbour – 11 m 56 ch (page 192)
Milang Milang – 84 m 34 ch (page 60)
Mile End Goods Yard Serviceton (page 48)
Mile End Goods Adelaide to Port Pirie – 0.5 km (page 2)
Mile End Serviceton – 1 m 28 ch (page 48)
Milendella Cambrai and Sedan (page 60)
Milkappa Road Mount Pleasant (page 59)
Milkurri Riverton to Spalding (page 26)
Millar North Australia Railway – 22 m 50c (page 176)
Miller's Corner Glenelg South (page 200)
Millicent Mount Gambier to Millicent – 534.5 km (page 74)
Millswood Serviceton – 3 m 55 ch (page 48)
Milne Riverton to Spalding – 101 m 55 ch (page 27)
Mindarie Tailem Bend to Loxton – 215.2 km (page 41)
Mindiyarra Karoonda to Waikerie (page 38)
Mingary Port Pirie to Broken Hill (SG) – 321 km (page 22)
Mingary Port Pirie to Broken Hill (SG) – 458 km (page 22)
Mingary Port Pirie to Broken Hill (NG) – 283 m 61 ch (page 17)
Minnipa Ballast Siding Port Lincoln to Thevenard – 160 m 72 ch – 259.5 km (page 210)
Minnipa Port Lincoln to Thevenard – 157 m 29 ch – 253.4 km (page 210)
Mintaro Roseworthy to Peterborough (page 31)
Mitcham Serviceton – 5 m 26 ch (page 49)
Mitchell Wolseley to Mount Gambier (page 72)
Moana Willunga (page 67)
Mona Brinkworth to Kadina – 132 m (page 9)
Monarto South Cambrai and Sedan – 51 m 29 ch (page 60)
Monarto South Serviceton – 51 m 29 ch (page 53)
Monteith Serviceton – 68 m 61 ch (page 54)
Moockra Peterborough to Quorn – 331.5 km (page 16)

- Moody Tank** Cummins to Buckleboo – 63 m 0 ch – 101.5 km (page 203)
- Moody** Cummins to Buckleboo – 62 m 6 ch – 100 km (page 203)
- Moonoerp** Victor Harbor (page 63)
- Moonta** Balaklava to Moonta – 134.5 m (page 8)
- Moorlands** Tailem Bend to Pinnaroo – 139 km (page 43)
- Mootatunga** Karoonda to Peebinga (page 37)
- Moreenia** Cummins to Buckleboo – 58 m 23 ch – 93.9 km (page 203)
- Morgan Line Junction** Roseworthy to Peterborough (page 30)
- Morgan** Roseworthy to Morgan – 104 m 62 ch (page 29)
- Morphett Vale** Willunga – 20.01 m (page 67)
- Morphettville** Glenelg South (page 200)
- Mortlock** Port Lincoln to Thevenard – 31 m 62 ch – 51.3 km (page 207)
- Moule** Wandana to Penong – 276 m 77 ch – 445.6 km (page 215)
- Mount Barker Junction** Serviceton – 31 m 27 ch (page 52)
- Mount Barker Junction** Victor Harbor – 31 m 27 ch (page 61)
- Mount Barker Oval** Victor Harbor (page 62)
- Mount Barker** Victor Harbor – 34 m 37 ch (page 61)
- Mount Bryan** Roseworthy to Peterborough (page 31)
- Mount Dutton** CAR NG (Marree to Oodnadatta) – 452 m 58c (page 94)
- Mount Emery** CAR NG (Oodnadatta to Alice Springs) – 555 m (page 96)
- Mount Ertiva** CAR NG (Oodnadatta to Alice Springs) – 761 m (page 98)
- Mount Ertwa** CAR NG (Oodnadatta to Alice Springs) – 761 m (page 98)
- Mount Gambier Junction** Mount Gambier to Millicent – 488 km (page 73)
- Mount Gambier Junction** Wolseley to Mount Gambier – 488 km (page 72)
- Mount Gambier New Yard** Wolseley to Mount Gambier (page 72)
- Mount Gambier** Mount Gambier to Millicent – 490.5 km (page 73)
- Mount Gambier** Wolseley to Mount Gambier – 490.5 km (page 72)
- Mount Hill** Cummins to Buckleboo – 79 m 43 ch – 128.2 km (page 204)
- Mount Hope** Yeelanna to Mount Hope – 73 m 67 ch – 119 km (page 213)
- Mount Lofty** Serviceton – 19 m 41 ch (page 51)
- Mount Mary** Roseworthy to Morgan – 90 m (page 29)
- Mount Pleasant** Mount Pleasant – 49.58 m (page 59)
- Mount Polhill** CAR NG (Oodnadatta to Alice Springs) – 741 m (page 97)
- Mount Rebecca** CAR NG (Oodnadatta to Alice Springs) – 532 m (page 95)
- Mount Sarah** CAR NG (Oodnadatta to Alice Springs) – 522m (page 95)
- Mount Squire** CAR NG (Oodnadatta to Alice Springs) – 658 m (page 97)
- Mount Torrens** Mount Pleasant – 40.64 m (page 58)
- Mt Gunson Coppermine Jcn** TAR (Port Augusta to Tarcoola) – 86 m 17 c 55 l (page 126)
- Mt. Christie** TAR (Tarcoola to Cook) – 396 m 67 c – 638 km (page 141)
- Mudamuckla** Port Lincoln to Thevenard – 241 m 1 ch – 388 km (page 212)
- Mulpata** Karoonda to Peebinga (page 37)
- Mundownda** CAR NG (Port Augusta to Marree) – 223 $\frac{1}{4}$ m (page 86)
- Mundrabilla** TAR (Cook to Zanthus) – 741 m 52 c – 1192 km (page 155)
- Mungala** TAR (Tarcoola to Cook) – 415 m 12 c – 667 km (page 141)
- Muralappi** Victor Harbor (page 62)

Muralappie Mount Pleasant (page 58)
Murapena Victor Harbor (page 62)
Murat Bay Siding Port Lincoln to Thevenard (page 212)
Murdinga Port Lincoln to Thevenard – 80 m 2 ch – 128.2 km (page 209)
Murrawa Wolseley to Mount Gambier (page 72)
Murray Bridge Serviceton – 60 m 23 ch (page 54)
Murtho Alawoona to Barmera (page 35)
Murtonga Victor Harbor (page 63)
Musgrave CAR NG (Oodnadatta to Alice Springs) – 639 m (page 96)
Mutooroo Port Pirie to Broken Hill (NG) – 291 m 76 ch (page 17)
Myrla Wanbi to Yinkanie (page 46)

N

Nackara Port Pirie to Broken Hill (NG) – 182 m 43 ch (page 18)
Nadda Alawoona to Barmera (page 34)
Nairne Serviceton – 34 m 67 ch (page 53)
Nammuldi Cummins to Buckleboo – 157 m 21 ch – 253.5 km (page 205)
Nangari Alawoona to Barmera – 187 m – 303.4 km (page 34)
Nangula Mount Gambier to Millicent (page 74)
Nantabibbie Port Pirie to Broken Hill (NG) – 175 m 40 ch (page 19)
Nantawarra Adelaide to Port Pirie – 75.10 m – 120.5 km (page 4)
Nantuma Port Lincoln to Thevenard – 113 m 49 ch – 183 km (page 209)
Naracoorte Naracoorte to Kingston – 386 km (page 74)
Naracoorte Wolseley to Mount Gambier – 386 km (page 71)
Narcoonah Mount Pleasant (page 59)
Naretha TAR (Cook to Zanthus) – 846 m (page 160)
Naretha TAR (Cook to Zanthus) – 902 m 41 c 45 l – 1450.5 km (page 160)
National Park Serviceton – 14 m 6 ch (page 50)
Naturi Tailem Bend to Loxton (page 40)
Nectar Brook TAR (Port Pirie to Port Augusta) – 36 m 69 c 28 l – 60.5 km (page 116)
Newcastle Waters CAR-SG (Alice Springs to Darwin) – 2093.00 km (page 110)
Nilpena CAR NG (Port Augusta to Marree) – 131 $\frac{3}{4}$ m (page 84)
Ningana Yeelanna to Mount Hope – 54 m 34 ch – 87.4 km (page 213)
No.18 She Woodville to Finsbury and Gillman (page 193)
Noarlunga Willunga – 24.19 m (page 67)
Nonedia Victor Harbor (page 62)
Noonamah North Australia Railway – 29 m 16c (page 176)
Noora Alawoona to Barmera – 192.5 m – 309.8 km (page 35)
North Adelaide Adelaide to Dry Creek – 1 m 46 ch (page 193)
North Arm Road Dry Creek to Rosewater (page 201)
North Australia Meat Company Ltd North Australia Railway (page 175)
North Creek CAR NG (Marree to Oodnadatta) – 463 $\frac{3}{4}$ m (page 94)
Northfield Dry Creek to Northfield – 8 m 71 ch (page 195)

- Northgate Block Point** CAR-SG (Tarcoola to Alice Springs) – 510.850 km
(page 103)
- Novar Gardens** Glenelg North – 5.88 m (page 199)
- NSW/SA Border** Port Pirie to Broken Hill (SG) – 346.0 km (page 22)
- NSW/SA Border** Port Pirie to Broken Hill (NG) (page 17)
- Nunjikompita** Port Lincoln to Thevenard – 222 m 6 ch – 357.6 km (page 211)
- Nunkeri** Karoonda to Peebinga (page 36)
- Nurina** TAR (Cook to Zanthus) – 800 m 25 c 81 l – 1287 km (page 157)
- Nuriootpa** Gawler to Angaston – 47 m 74 ch (page 11)
- Nuriootpa** Nuriootpa to Truro – 47.90 m (page 15)
- Nurlutta** Salisbury to Gawler – 13 m 34 ch (page 197)
- Nurom** Adelaide to Port Pirie – 123.15 m (page 5)
- Nurragi** Milang – 59 m 16 ch (page 59)

O

- O'Malley** TAR (Tarcoola to Cook) – 522 m 00 c (page 147)
- O'Malley** TAR (Tarcoola to Cook) – 839 km (page 147)
- Oakbank** Mount Pleasant – 29.91 m (page 58)
- Oaklands** Willunga (page 66)
- Ocean View** Victor Harbor (page 64)
- Olary** Port Pirie to Broken Hill (SG) – 277 km (page 22)
- Olary** Port Pirie to Broken Hill (SG) – 414.5 km (page 22)
- Olary** Port Pirie to Broken Hill (NG) – 256 m 71 ch (page 17)
- One and Half Mile** North Australia Railway – 1½ m (page 174)
- One Mile Siding** Port Lincoln to Thevenard – 1 m – 1.6 km (page 206)
- One Steel** Dry Creek to Rosewater (page 201)
- Oodlawirra** Port Pirie to Broken Hill (NG) – 169 m 54 ch (page 19)
- Oodnadatta** CAR NG (Marree to Oodnadatta) – 478 m 13 c (page 94)
- Oodnadatta** CAR NG (Oodnadatta to Alice Springs) – 478 m 13 c (page 94)
- Ooldea** TAR (Tarcoola to Cook) – 483 m – 776 km (page 145)
- Ooraminna** CAR NG (Oodnadatta to Alice Springs) – 730 m (page 97)
- Orroroo** Peterborough to Quorn – 283.5 km (page 16)
- Osborne** Glanville to Outer Harbour – 12 m 12 ch (page 192)
- Oulnina** Port Pirie to Broken Hill (NG) – 225 m 03 ch (page 18)
- Outalpa** Port Pirie to Broken Hill (NG) – 246 m 32 ch (page 17)
- Outer Harbour** Glanville to Outer Harbour – 13 m 52 ch (page 192)
- Ovingham** Adelaide to Dry Creek – 2m 21 ch (page 193)
- Owen** Hamley Bridge to Gladstone – 54 m (page 13)

P

- Pakeville** Balaklava to Moonta – 105 m (page 7)
- Pallamana** Cambrai and Sedan – 59 m 57 ch (page 60)
- Palmerston** North Australia Railway – 0 m (page 174)

Panketyi Victor Harbor (page 62)
Para Salisbury to Gawler – 23 m 76 ch (page 198)
Parachilna CAR NG (Port Augusta to Marree) – 120 m 73c (page 83)
Parafield Gardens Dry Creek to Salisbury – 10.25 m (page 195)
Parafield Dry Creek to Salisbury – 11 m 2 ch (page 195)
Parangal Victor Harbor (page 64)
Parap North Australia Railway – 2 m (page 174)
Paratoo Port Pirie to Broken Hill (SG) – 168 km (page 22)
Paratoo Port Pirie to Broken Hill (SG) – 306.5 km (page 22)
Paratoo Port Pirie to Broken Hill (NG) – 193 m 30 ch (page 18)
Parilla Tailem Bend to Pinnaroo – 236.5 km (page 44)
Paringa Alawoona to Barmera – 340.5 km (page 35)
Parkeston TAR (Zanthus to Kalgoorlie) – 1049 m (page 170)
Parkeston TAR (Zanthus to Kalgoorlie) – 1105 m 2 c 25 l – 1776 km (page 170)
Parrakie Tailem Bend to Pinnaroo (page 44)
Paruna Alawoona to Barmera – 164.75 mi – 265.14 km (page 34)
Pata Tailem Bend to Loxton (page 42)
Patpa Willunga (page 66)
Peachina Port Lincoln to Thevenard – 76 m 9 ch – 122.6 km (page 208)
Peake Creek CAR NG (Marree to Oodnadatta) – 433 m (page 94)
Peake Tailem Bend to Pinnaroo – 168.5 km (page 43)
Pearlah Port Lincoln to Thevenard – 18 m 60 ch – 30.3 km (page 207)
Pedirka CAR NG (Oodnadatta to Alice Springs) – 543 m 73c (page 95)
Peebinga Karoonda to Peebinga – 275 km (page 38)
Peecharra Port Pirie to Broken Hill (NG) – 177 m 78 ch (page 18)
Penfield No.1 Salisbury to Penfield – 14½ m (page 196)
Penfield No.2 Salisbury to Penfield – 15 m (page 196)
Penfield No.3 Salisbury to Penfield – 16 m (page 196)
Penola Wolsley to Mount Gambier – 434.5 km (page 71)
Penong Junction Wandana to Penong – 260 m 70 ch – 4429.7 km (page 213)
Penong Junction Port Lincoln to Thevenard – 260 m 70 ch – 4429.7 km (page 212)
Penong Wandana to Penong – 310 m 14 ch – 500 km (page 215)
Penwortham Riverton to Spalding – 84 m (page 26)
Perponda Karoonda to Waikerie (page 38)
Perroomba Gladstone to Wilmington – 278 km (page 12)
Peterborough Port Pirie to Broken Hill (SG) – 109.5 km (page 23)
Peterborough Port Pirie to Broken Hill (SG) – 154 m 11 ch – 248 km (page 23)
Peterborough Port Pirie to Broken Hill (NG) – 109.5 km (page 19)
Peterborough Port Pirie to Broken Hill (NG) – 154 m 11 ch – 248 km (page 19)
Peterborough Peterborough to Quorn – 109.5 km (page 15)
Peterborough Peterborough to Quorn – 154 m 11 ch – 248 km (page 15)
Peterborough Roseworthy to Peterborough – 109.5 km (page 31)
Peterborough Roseworthy to Peterborough – 154 m 11 ch – 248 km (page 31)
Peterhead Glanville to Outer Harbour – 9 m 7 ch (page 191)
Petrol Sidings (Peel Street) North Australia Railway – 0 m 73 c (page 174)

- Petrol Sidings** North Australia Railway – 311 m 56 c (page 182)
- Petwood** Serviceton – 39 m 6 ch (page 53)
- Philcox Hill** Victor Harbor – 38 $\frac{1}{4}$ m (page 62)
- Pikkara** Willunga (page 68)
- Pillana** Port Lincoln to Thevenard – 36 m 35 ch – 58.8 km (page 208)
- Piltenge** Taillem Bend to Loxton (page 41)
- Pimba** TAR (Port Augusta to Tarcoola) – 112 m 60 c (page 127)
- Pimba** TAR (Port Augusta to Tarcoola) – 169 m 10 c 83 l – 273.5 km (page 127)
- Pimbaacla** Port Lincoln to Thevenard – 214 m 36 ch – 345.3 km (page 211)
- Pimpala** Willunga – 18.41 m (page 67)
- Pinbong** Port Lincoln to Thevenard – 141 m 26 ch – 227.5 km (page 210)
- Pine Creek Bridge** Riverton to Spalding – 116.13 km (page 26)
- Pine Creek** North Australia Railway – 145 m 78c (page 180)
- Pinera** Serviceton – 13 m 4 ch (page 50)
- Pinnacle Mines Siding** Port Pirie to Broken Hill (SG) – 377.6 km (page 21)
- Pinnaroo** Taillem Bend to Pinnaroo – 259 km (page 45)
- Plympton** Glenelg North (page 198)
- Point Pass** Eudunda to Robertstown – 76 m 44 ch (page 10)
- Poldinna** Port Lincoln to Thevenard – 152 m 22 ch – 245.5 km (page 210)
- Polkinney** Port Lincoln to Thevenard (page 209)
- Poochera** Port Lincoln to Thevenard – 178 m 27 ch – 287.2 km (page 211)
- Pooraka** Dry Creek to Northfield – 8 m 2 ch (page 195)
- Port Adelaide Dock** Woodville to Glanville – 7 m 34 ch (page 189)
- Port Augusta Racecourse** CAR NG (Port Augusta to Marree) – 53 m 28 c (page 81)
- Port Augusta Racecourse** TAR (Port Pirie to Port Augusta) – 53 m 28 c (page 117)
- Port Augusta** CAR NG (Port Augusta to Marree) – 0 m 00 c (page 79)
- Port Augusta** CAR NG (Port Augusta to Marree) – 56 m 28 c 45l – 92 km (page 79)
- Port Augusta** TAR (Port Augusta to Tarcoola) – 0 m 00 c (page 119)
- Port Augusta** TAR (Port Augusta to Tarcoola) – 56 m 28 c 45l – 92 km (page 119)
- Port Augusta** TAR (Port Pirie to Port Augusta) – 0 m 00 c (page 118)
- Port Augusta** TAR (Port Pirie to Port Augusta) – 56 m 28 c 45l – 92 km (page 118)
- Port Augusta** Port Augusta to Whyalla – 0 m 00 c (page 217)
- Port Augusta** Port Augusta to Whyalla – 56 m 28 c 45l – 92 km (page 217)
- Port Elliot** Victor Harbor – 78 m 27 ch (page 64)
- Port Germein** TAR (Port Pirie to Port Augusta) – 14 m 76 c 78 l – 25.5 km (page 114)
- Port Lincoln** Port Lincoln to Thevenard – 0 m – 0 km (page 206)
- Port Pirie - Ellen Street** Port Pirie to Broken Hill (SG) – 135.65 m (page 25)
- Port Pirie - Ellen Street** Port Pirie to Broken Hill (NG) – 135.65 m (page 21)
- Port Pirie - Ellen Street** Adelaide to Port Pirie – 135.65 m (page 6)
- Port Pirie - Ellen Street** TAR (Port Pirie to Port Augusta) – 135.65 m (page 113)

Port Pirie - Mary Elie Street Port Pirie to Broken Hill (SG) – 0 m – 262.5 km
(page 25)

Port Pirie - Mary Elie Street Port Pirie to Broken Hill (NG) – 0 m – 262.5 km
(page 21)

Port Pirie - Mary Elie Street Adelaide to Port Pirie – 0 m – 262.5 km (page 6)

Port Pirie - Mary Elie Street TAR (Port Pirie to Port Augusta) – 0 m – 262.5 km
(page 113)

Port Pirie Junction Port Pirie to Broken Hill (SG) – 0 m (page 25)

Port Pirie Junction Port Pirie to Broken Hill (SG) – 134.24 m (page 25)

Port Pirie Junction Port Pirie to Broken Hill (NG) – 0 m (page 20)

Port Pirie Junction Port Pirie to Broken Hill (NG) – 134.24 m (page 20)

Port Pirie Junction Adelaide to Port Pirie – 0 m (page 6)

Port Pirie Junction Adelaide to Port Pirie – 134.24 m (page 6)

Port Pirie Junction TAR (Port Pirie to Port Augusta) – 0 m (page 112)

Port Pirie Junction TAR (Port Pirie to Port Augusta) – 134.24 m (page 112)

Port Pirie Port Pirie to Broken Hill (SG) – 362.5 km (page 25)

Port Pirie Port Pirie to Broken Hill (NG) – 362.5 km (page 21)

Port Pirie Adelaide to Port Pirie – 362.5 km (page 6)

Port Pirie TAR (Port Pirie to Port Augusta) – 362.5 km (page 113)

Port Wakefield Balaklava to Moonta – 82 m (page 7)

Public Works Vacuum and Naval Victualling Sidings North Australia Railway
– 1 m 51 c (page 174)

Pungonda Alawoona to Barmera – 188.5 m – 303.4 km (page 34)

Punkulde Milang – $61\frac{3}{4}$ m (page 59)

Puntabie Port Lincoln to Thevenard – 235 m 48 ch – 379.5 km (page 211)

Puttapa CAR NG (Port Augusta to Marree) – $153\frac{3}{4}$ m (page 84)

Pygery Port Lincoln to Thevenard – 137 m 73 ch – 222.1 km (page 210)

Q

Quarry Siding 634 miles TAR (Cook to Zanthus) – 634 m (page 154)

Quaryr Road Bridge Riverton to Spalding – 87 m 77 ch (page 27)

Quorn Road TAR (Port Pirie to Port Augusta) – 50 m 67 c (page 117)

Quorn CAR NG (Port Augusta to Marree) – 24 m 46 c – 377.5 km (page 82)

Quorn Peterborough to Quorn – 24 m 46 c – 377.5 km (page 16)

R

RAAF Siding North Australia Railway – 6 m 07c (page 175)

Rabila Serviceton – 63 m 36 ch (page 54)

Railcar Stopping Place Cummins to Buckleboo – 77 m 10 ch – 124 km (page 204)

Railcar Stopping Place Cummins to Buckleboo – 83 m – 135 km (page 204)

Railcar Stopping Place Cummins to Buckleboo – 60 m 6 ch – 97 km (page 203)

- Randalls** TAR (Zanthus to Kalgoorlie) – 49 m 48 c West (page 168)
Randalls TAR (Zanthus to Kalgoorlie) – 1056 m 77 c 50 l – 1699.5 km (page 168)
Randalls TAR (Zanthus to Kalgoorlie) – 51 m West (page 168)
Ravendale Port Lincoln to Thevenard – 1 m 68 ch – 2.8 km (page 206)
Rawlinna TAR (Cook to Zanthus) – 816 m 10c (page 159)
Rawlinna TAR (Cook to Zanthus) – 872 m 51 c 37 l – 1403 km (page 159)
Redhill Adelaide to Port Pirie – 106.5 m – 173 km (page 4)
Reedy Creek Naracoorte to Kingston (page 75)
Reid TAR (Cook to Zanthus) – 632 m (page 153)
Reid TAR (Cook to Zanthus) – 688 m 5 c 52 l – 1106.5 km (page 153)
Reid TAR (Tarcoola to Cook) – 460 m (page 147)
Rendelsham Mount Gambier to Millicent (page 74)
Renmark Alawoona to Barmera (page 35)
Reynella Willunga – 17.55 m (page 67)
Rhynie Riverton to Spalding – 62 m 71 ch (page 25)
Rice Creek Riverton to Spalding – 120.56 km (page 26)
Richmond Glenelg North (page 198)
Ridgway Hamley Bridge to Gladstone (page 13)
Riverland Siding Alawoona to Barmera (page 36)
Riverton Roseworthy to Peterborough (page 30)
Riverton Riverton to Spalding (page 25)
Riverview Mount Pleasant (page 58)
Robertstown Eudunda to Robertstown – 83 m 00 ch (page 10)
Rocky River Adelaide to Port Pirie – 193 km (page 5)
Rodinga CAR NG (Oodnadatta to Alice Springs) – 709 m (page 97)
Roe Creek CAR-SG (Tarcoola to Alice Springs) – 1318.00 km (page 105)
Roney North Australia Railway – 134 m 40 c (page 180)
Roopena Port Augusta to Whyalla – 143 km (page 218)
Rosewater Junction Woodville to Glanville (page 189)
Rosewater Junction Dry Creek to Rosewater (page 201)
Roseworthy Roseworthy to Morgan – 30.5 m (page 28)
Roseworthy Roseworthy to Peterborough (page 29)
Rowland's Flat Gawler to Angaston – 38 m 44 ch (page 11)
Rudall Cummins to Buckleboo – 107 m 13 ch – 172.7 km (page 204)
Rum Jungle North Australia Railway – 56 m 42 c (page 176)
Rumbalara CAR NG (Oodnadatta to Alice Springs) – 648 m 77c (page 97)

S

- Saddleworth** Roseworthy to Peterborough (page 30)
Saints Balaklava to Moonta – 71 m (page 7)
Salisbury Salisbury to Gawler – 12 m 45 ch (page 197)
Salisbury Salisbury to Penfield – 12 m 45 ch (page 196)
Salisbury Adelaide to Port Pirie – 12.45 m (page 2)

Salisbury Dry Creek to Salisbury – 12 m 45 ch (page 196)
Saltia CAR NG (Port Augusta to Marree) – 11 $\frac{1}{4}$ m (page 82)
Samcor Siding Port Lincoln to Thevenard – 2 m 9 ch – 3.2 km (page 207)
Sand Pit Siding 141 m TAR (Port Augusta to Tarcoola) – 141 m (page 129)
Sandalwood Taillem Bend to Loxton (page 41)
Sandergrove Milang – 56 m 5 ch (page 59)
Sandergrove Victor Harbor – 56 m 5 ch (page 63)
Sanderston Cambrai and Sedan – 80 m 22 ch (page 61)
Sandy Creek Gawler to Angaston – 31 m 4 ch (page 10)
Seacliff Willunga – 10.60 m (page 66)
Seaton Park Woodville to Grange and Henley Beach – 6 m 13 ch (page 187)
Sedan Cambrai and Sedan (page 61)
Semaphore Glanville to Semaphore – 9 m 27 ch (page 190)
Serviceton Serviceton – 196 m 13 ch (page 57)
Seven Hill Creek Bridge Riverton to Spalding (page 26)
Seven Hill Riverton to Spalding – 86 m 71 ch (page 27)
Sherlock Taillem Bend to Pinnaroo (page 43)
Siding (Stone) 176 m TAR (Port Augusta to Tarcoola) – 176 m 7 c (page 131)
Siding (Stone) TAR (Port Augusta to Tarcoola) – 9 m 14 c (page 121)
Siding 1014 miles TAR (Zanthus to Kalgoorlie) – 1014 m (page 168)
Siding 105 m TAR (Port Augusta to Tarcoola) – 105 m 71 c (page 127)
Siding 106 miles west TAR (Zanthus to Kalgoorlie) – 945 m (page 165)
Siding 114 miles TAR (Port Augusta to Tarcoola) – 114 m (page 127)
Siding 119 m TAR (Port Augusta to Tarcoola) – 119 m (page 124)
Siding 122 $\frac{1}{2}$ miles TAR (Port Augusta to Tarcoola) – 22 $\frac{1}{2}$ m (page 128)
Siding 125 miles TAR (Port Augusta to Tarcoola) – 125 m (page 128)
Siding 134 miles TAR (Port Augusta to Tarcoola) – 134 m (page 128)
Siding 135 $\frac{1}{2}$ miles TAR (Port Augusta to Tarcoola) – 135 $\frac{1}{2}$ m (page 128)
Siding 142 miles TAR (Port Augusta to Tarcoola) – 142 m (page 129)
Siding 145 miles west TAR (Cook to Zanthus) – 145 m (page 162)
Siding 158 miles TAR (Port Augusta to Tarcoola) – 158 m (page 129)
Siding 167 m TAR (Port Augusta to Tarcoola) – 167 m 25 c (page 130)
Siding 17 miles TAR (Port Augusta to Tarcoola) – 17 m (page 121)
Siding 187 $\frac{1}{2}$ miles TAR (Port Augusta to Tarcoola) – 187 $\frac{1}{2}$ m (page 128)
Siding 188 m TAR (Port Augusta to Tarcoola) – 188 m 17 c (page 132)
Siding 188 m TAR (Port Augusta to Tarcoola) – 188 m 77 c (page 132)
Siding 188 $\frac{1}{2}$ miles West TAR (Cook to Zanthus) – 863 m (page 161)
Siding 200 miles TAR (Port Augusta to Tarcoola) – 200 m (page 133)
Siding 210 miles TAR (Port Augusta to Tarcoola) – 210 m (page 133)
Siding 229 miles TAR (Port Augusta to Tarcoola) – 229 m (page 133)
Siding 230 miles TAR (Port Augusta to Tarcoola) – 230 m (page 133)
Siding 245 m TAR (Port Augusta to Tarcoola) – 245 m (page 134)
Siding 259 miles CAR-SG (Tarcoola to Alice Springs) – 259 m (page 102)
Siding 259 miles TAR (Port Augusta to Tarcoola) – 259 m (page 135)
Siding 259 miles TAR (Tarcoola to Cook) – 259 m (page 137)
Siding 26 m TAR (Port Augusta to Tarcoola) – 26 m (page 122)

- Siding 270 miles** TAR (Tarcoola to Cook) – 270 m (page 138)
Siding 280 miles TAR (Tarcoola to Cook) – 280m (page 138)
Siding 281 miles west TAR (Cook to Zanthus) – 771 m (page 158)
Siding 286 m TAR (Port Augusta to Tarcoola) – 286 m (page 134)
Siding 287 m 77 ch TAR (Tarcoola to Cook) – 287 m 77 ch (page 139)
Siding 298 miles TAR (Tarcoola to Cook) – 298 m (page 139)
Siding 299 miles TAR (Tarcoola to Cook) – 299 m (page 139)
Siding 300 miles TAR (Tarcoola to Cook) – 300 m (page 139)
Siding 340 miles TAR (Tarcoola to Cook) – 340 m (page 141)
Siding 361 miles TAR (Tarcoola to Cook) – 360 m (page 142)
Siding 396 miles TAR (Tarcoola to Cook) – 395 m (page 143)
Siding 407 miles TAR (Tarcoola to Cook) – 407 m (page 143)
Siding 447 miles TAR (Tarcoola to Cook) – 447 m (page 146)
Siding 577 miles TAR (Cook to Zanthus) – 577 m (page 152)
Siding 599 miles TAR (Cook to Zanthus) – 599 m (page 152)
Siding 632 miles TAR (Cook to Zanthus) – 632 m (page 153)
Siding 639 miles TAR (Cook to Zanthus) – 639 m (page 152)
Siding 68 m 02 c TAR (Port Augusta to Tarcoola) – 68 m 02 c (page 124)
Siding 73 miles TAR (Port Augusta to Tarcoola) – 73 m (page 121)
Siding 73 miles TAR (Port Augusta to Tarcoola) – 73 m 9 c 60 l (page 121)
Siding 737 miles TAR (Cook to Zanthus) – 737 m (page 156)
Siding 742 miles TAR (Cook to Zanthus) (page 155)
Siding 742 miles TAR (Cook to Zanthus) – 742 m (page 157)
Siding 744 miles TAR (Cook to Zanthus) – 744 m (page 157)
Siding 857 miles TAR (Cook to Zanthus) – 857 m (page 160)
Siding 913 miles TAR (Cook to Zanthus) – 913 m 22 c (page 160)
Siding 94 m TAR (Port Augusta to Tarcoola) – 94 m 02 c (page 126)
Siding 945 miles TAR (Zanthus to Kalgoorlie) – 945 m (page 165)
Siding 980½ miles TAR (Zanthus to Kalgoorlie) – 980½ m (page 164)
Siding app 190 m TAR (Port Augusta to Tarcoola) – 189 m (page 132)
Siding to Ballast Pit 93 m 15 c TAR (Port Augusta to Tarcoola) – 93 m 15 c
(page 126)
Silverton Port Pirie to Broken Hill (NG) – 319.5 m (page 17)
Simms North Australia Railway – 62 m 57 c (page 177)
Sleep's Hill Serviceton (page 49)
Smithfield Salisbury to Gawler – 18 m 65 ch (page 197)
Snake Creek North Australia Railway – 74 m 55 c (page 177)
Snowtown Brinkworth to Kadina – 89.75 m – 146 km (page 9)
Snowtown Adelaide to Port Pirie – 89.75 m – 146 km (page 4)
Snuggery Mount Gambier to Millicent – 524.5 km (page 74)
Solomontown Port Pirie to Broken Hill (SG) (page 25)
Solomontown Port Pirie to Broken Hill (NG) (page 20)
Solomontown Adelaide to Port Pirie (page 6)
Solomontown TAR (Port Pirie to Port Augusta) (page 112)
South Australian and Victorian Border Taillem Bend to Pinnaroo – 265.2 km
(page 45)

South Brighton Willunga – 10.07 m (page 66)
South Hummocks Balaklava to Moonta – 89 m (page 7)
South Plympton Glenelg South (page 199)
South Terrace Glenelg South (page 199)
Southport Road North Australia Railway (page 175)
Southport North Australia Railway – 37 m 54 c (page 176)
Spains Road Dry Creek to Salisbury (page 195)
Spalding Riverton to Spalding – 114 m 74 ch (page 28)
Spencer Junction TAR (Port Augusta to Tarcoola) – 57 m 75 – 95.2 km (page 120)
Spencer Junction Port Augusta to Whyalla – 57 m 75 – 95.2 km (page 218)
Spring Cart Gully Alawoona to Barmera (page 36)
Spring Hill North Australia Railway – 129 m 3 c (page 179)
St Leonards Glenelg North (page 199)
Stapleton Creek North Australia Railway – 69 m 24 c (page 177)
Stapleton North Australia Railway – 69 m 24 c (page 177)
Stewarts Naracoorte to Kingston (page 75)
Stirling North CAR NG (Port Augusta to Marree) – 52 m 09 c – 85 km (page 80)
Stirling North TAR (Port Pirie to Port Augusta) – 52 m 09 c – 85 km (page 117)
Stirling CAR NG (Port Augusta to Marree) – 4 m 19c (page 80)
Stirling CAR NG (Port Augusta to Marree) – 52 m 08 c 64l (page 80)
Stirling TAR (Port Pirie to Port Augusta) – 4 m 19c (page 117)
Stirling TAR (Port Pirie to Port Augusta) – 52 m 08 c 64l (page 117)
Stockade Dry Creek to Northfield (page 195)
Stockport Roseworthy to Peterborough (page 30)
Stockwell Nuriootpa to Truro – 52.78 m (page 15)
Stockyard Creek Hamley Bridge to Gladstone – 51 m (page 13)
Stokes Hill Jetty North Australia Railway (page 173)
Stone Hut Gladstone to Wilmington – 240.5 km (page 12)
Stopping Place 245 m TAR (Port Augusta to Tarcoola) – 245 m 9 c (page 134)
Strangways Springs CAR NG (Marree to Oodnadatta) – 333½ m (page 92)
Strathalbyn Victor Harbor – 50 m 73 ch (page 62)
Struan Wolseley to Mount Gambier (page 71)
Stuart's Creek CAR NG (Marree to Oodnadatta) – 294 m (page 90)
Sumit CAR NG (Port Augusta to Marree) – 20 m (page 82)
Sutherlands Roseworthy to Morgan – 77.5 m (page 29)
Suttons Wolseley to Mount Gambier (page 72)
Swanport Serviceton (page 54)

T

Tailem Bend Tailem Bend to Loxton – 75 m 16 ch – 120.5 km (page 40)
Tailem Bend Tailem Bend to Pinnaroo – 75 m 16 ch – 120.5 km (page 42)
Tailem Bend Serviceton – 75 m 16 ch – 120.5 km (page 54)
Taldra Alawoona to Barmera – 197.25 m – 317.5 km (page 35)

- Talkana** Riverton to Spalding – 85 m 47 ch (page 26)
- Tambelin** Salisbury to Gawler – 23 m 15 ch (page 198)
- Tantanoola** Mount Gambier to Millicent – 520 km (page 73)
- Tanunda** Gawler to Angaston – 43 m 64 ch (page 11)
- Taperoo** Glanville to Outer Harbour – 11 m 34 ch (page 191)
- Taplan** Alawoona to Barmera – 183.25 m – 294.91 km (page 34)
- Taragoro** Cummins to Buckleboo – 101 m 68 ch – 164.1 km (page 204)
- Tarcoola** CAR-SG (Tarcoola to Alice Springs) – 257 m 20 c (page 102)
- Tarcoola** CAR-SG (Tarcoola to Alice Springs) – 313 m 54 c 11 l – 504.5 km (page 102)
- Tarcoola** TAR (Port Augusta to Tarcoola) – 257 m 20 c (page 135)
- Tarcoola** TAR (Port Augusta to Tarcoola) – 313 m 54 c 11 l – 504.5 km (page 135)
- Tarcoola** TAR (Tarcoola to Cook) – 257 m 20 c (page 137)
- Tarcoola** TAR (Tarcoola to Cook) – 313 m 54 c 11 l – 504.5 km (page 137)
- Tarlee** Roseworthy to Peterborough (page 30)
- Tarooki** Victor Harbor (page 64)
- Tassie Street** TAR (Port Augusta to Tarcoola) – 56 m 73 c (page 120)
- Tassie Street** Port Augusta to Whyalla – 56 m 73 c (page 217)
- Telford** CAR NG (Port Augusta to Marree) – 169m (page 85)
- Temporary Junction** Wandana to Penong – 267 m 16 ch (page 214)
- Temporary Junction** Port Lincoln to Thevenard – 267 m 16 ch (page 212)
- Tennant Creek** CAR-SG (Alice Springs to Darwin) – 1802.50 km (page 109)
- Tent Hill** TAR (Port Augusta to Tarcoola) – 73 m – 119.5 km (page 121)
- Tepko** Cambrai and Sedan – 64 m 53 ch (page 60)
- Terka** Gladstone to Wilmington – 300 km (page 12)
- Terowie** Roseworthy to Peterborough (page 31)
- Terre** Port Lincoln to Thevenard – 92 m 142 ch – 148.5 km (page 209)
- Thackaringa** Port Pirie to Broken Hill (SG) – 363.5 km (page 22)
- Thackaringa** Port Pirie to Broken Hill (SG) – 500 km (page 22)
- Thebarton** Glenelg North (page 198)
- Thevenard** Port Lincoln to Thevenard – 269 m 42 ch – 434.2 km (page 212)
- Thomiar** TAR (Tarcoola to Cook) – 890 km (page 148)
- Three Miles** North Australia Railway – 3 m (page 175)
- Thrington** Balaklava to Moonta (page 8)
- Tinbalang** Victor Harbor (page 64)
- Tindal** North Australia Railway – 208 m 60 c (page 182)
- Tintinara** Serviceton – 131 m 70 ch (page 55)
- Todmorten** CAR NG (Oodnadatta to Alice Springs) – 501 m (page 94)
- Tookayerta** Tailem Bend to Loxton (page 42)
- Tooligie** Port Lincoln to Thevenard – 70 m 27 ch – 113.4 km (page 208)
- Toopooora** Cummins to Buckleboo – 148 m 9 ch – 238.5 km (page 205)
- Torrens Park** Serviceton – 5 m 63 ch (page 49)
- Town Jetty** North Australia Railway (page 173)
- Truro** Nuriootpa to Truro – 57.91 m (page 15)
- Tube Mills** Adelaide to Dry Creek – 5 m 10 ch (page 194)

Tuni Willunga (page 68)
Tuscan Wanbi to Yinkanie (page 45)
Two Wells Adelaide to Port Pirie – 26.86 m – 45 km (page 3)

U

Ucolta Port Pirie to Broken Hill (SG) – 261 km (page 23)
Ucolta Port Pirie to Broken Hill (NG) – 162 m 23 ch (page 19)
Ulooloo Roseworthy to Peterborough (page 31)
Undalya Riverton to Spalding – 71 m 75 ch (page 26)
Ungarra Cummins to Buckleboo – 67 m 5 ch – 108.1 km (page 203)
Union Reefs North Australia Railway – 138 m 32 c (page 180)
Unley Park Serviceton – 4 m 28 ch (page 48)
Upper Sturt Serviceton – 18 m 17 ch (page 51)
Uranno Cummins to Buckleboo – 49 m 30 ch – 79.6 km (page 203)
Uworra Wandana to Penong – 291 m 5 ch – 469 km (page 214)

V

Veitch Taillem Bend to Loxton (page 42)
Vennings Port Lincoln to Thevenard – 18 m 60 ch – 30.3 km (page 207)
Verran Cummins to Buckleboo – 95 m 43 ch – 153.9 km (page 204)
Vestey's Siding North Australia Railway – 2 m 63c (page 175)
Victor Harbor Victor Harbor – 82 m 19 ch (page 65)
Victoria Square Glenelg South – 0.00 m (page 199)
Virginia Adelaide to Port Pirie – 20.74 m (page 2)

W

Waddikee Cummins to Buckleboo – 135 m 43 ch – 218.3 km (page 205)
Waikerie Karoonda to Waikerie – 287.5 km (page 40)
Wakefield River Bridge Hamley Bridge to Gladstone (page 13)
Wakefield River Bridge Roseworthy to Peterborough (page 30)
Wakefield River Bridge Riverton to Spalding – 122.24 km (page 26)
Wall Creek CAR NG (Oodnadatta to Alice Springs) – 599 m (page 96)
Wallaroo Mines Balaklava to Moonta (page 8)
Wallaroo Balaklava to Moonta – 123 m (page 8)
Walloway Peterborough to Quorn – 294.5 km (page 16)
Wanbi Taillem Bend to Loxton – 224.5 km (page 41)
Wanbi Wanbi to Yinkanie – 224.5 km (page 45)
Wandana Wandana to Penong – 258 m 33 ch – 416.1 km (page 213)
Wandana Port Lincoln to Thevenard – 258 m 33 ch – 416.1 km (page 212)
Wandearah Adelaide to Port Pirie – 119.50 m (page 5)
Wandilo Wandilo to Glencoe – 477 km (page 75)
Wandilo Wolseley to Mount Gambier – 477 km (page 72)

- Wangianna** CAR NG (Marree to Oodnadatta) – 253 $\frac{1}{4}$ m (page 86)
Vanilla Port Lincoln to Thevenard – 23 m 47 ch – 38.9 km (page 207)
Wannamana Port Lincoln to Thevenard – 130 m 12 ch – 210 km (page 210)
Wappilka Wanbi to Yinkanie (page 46)
Warburton Balaklava to Moonta – 130 m (page 8)
Warla Serviceton – 48 m 36 ch (page 53)
Warnertown Port Pirie to Broken Hill (SG) – 348 km (page 24)
Warnertown Port Pirie to Broken Hill (NG) – 348 km (page 20)
Warnertown Adelaide to Port Pirie – 348 km (page 5)
Warrachie – 85 m 25 ch – 137 (page 209)
Warradale Willunga – 8.50 m (page 66)
Warrambo Port Lincoln to Thevenard – 117 m 76 ch – 190.2 km (page 209)
Warrina CAR NG (Marree to Oodnadatta) – 423 m 54c (page 93)
Warunda Port Lincoln to Thevenard – 27 m 23 ch – 44 km (page 207)
Wasleys Roseworthy to Peterborough (page 30)
Water Station TAR (Port Augusta to Tarcoola) – 91 $\frac{1}{2}$ miles (page 126)
Watervale Riverton to Spalding – 81 m 48 ch (page 26)
Watraba Wandana to Penong – 297 m 72 ch – 480.5 km (page 214)
Watson TAR (Tarcoola to Cook) – 446 m 64 c 02 l (page 146)
Watson TAR (Tarcoola to Cook) – 503 m 12 c 47 l – 809 km (page 146)
Watson TAR (Tarcoola to Cook) – 445 m 38 c 98 l (page 146)
Wawirra Port Pirie to Broken Hill (NG) – 238 m 62 ch (page 18)
Wayville Glenelg South (page 199)
Weeroona TAR (Port Pirie to Port Augusta) – 7 m 38 c 64 l (page 114)
Wepar Wolseley to Mount Gambier (page 71)
West Crocydon Adelaide to Woodville – 3 m 17 ch (page 185)
Wharminda Cummins to Buckleboo – 87 m 17 ch – 140.5 km (page 204)
Whyalla Junction TAR (Port Augusta to Tarcoola) – 57 m 75 c (page 120)
Whyalla Junction Port Augusta to Whyalla – 57 m 75 c (page 218)
Whyalla Port Augusta to Whyalla – 168 km (page 218)
Whyte Yarcowie Roseworthy to Peterborough (page 31)
Wiabuna Wandana to Penong – 279 m 28 c – 450 km (page 214)
Wilban TAR (Cook to Zanthus) – 851 m 55 c – 1369.5 km (page 158)
Wildeloo Port Lincoln to Thevenard – 46 m 47 ch – 75 km (page 208)
Wilgena TAR (Port Augusta to Tarcoola) – 301 m 61 c 57 l – 485 km (page 134)
Wilgena TAR (Port Augusta to Tarcoola) – 249 m 62 c (page 135)
Wilkawatt Tailem Bend to Pinnaroo (page 44)
Willamulka Brinkworth to Kadina – 126 m (page 9)
William Creek CAR NG (Marree to Oodnadatta) – 356 m 36c (page 92)
Willochra CAR NG (Port Augusta to Marree) (page 82)
Willunga Willunga – 34.19 m (page 68)
Wilmington Gladstone to Wilmington – 307 km (page 12)
Wilpy Tailem Bend to Loxton (page 42)
Wilson CAR NG (Port Augusta to Marree) – 55 $\frac{1}{2}$ m (page 82)
Wingamin Tailem Bend to Loxton (page 40)
Wingfield Dry Creek to Rosewater (page 201)

Winnellie North Australia Railway – 6 m 51 c (page 175)
Winninnie Port Pirie to Broken Hill (NG) – 216 m 11 ch (page 18)
Winninowie TAR (Port Pirie to Port Augusta) – 42 m 74 c 25 l – 71.5 km (page 116)
Wintrena Taillem Bend to Loxton (page 42)
Wire Creek CAR NG (Oodnadatta to Alice Springs) – 501 m (page 94)
Wirha Karoonda to Peebinga (page 37)
Wirllpana Victor Harbor (page 64)
Wirrabara Gladstone to Wilmington – 249 km (page 12)
Wirraminna TAR (Port Augusta to Tarcoola) – 157 m 04 c (page 130)
Wirraminna TAR (Port Augusta to Tarcoola) – 213 m 36 c 23 l – 342 km (page 130)
Wirrappa TAR (Port Augusta to Tarcoola) – 150 m 10 c 91 l – 242 km (page 126)
Wirrappa TAR (Port Augusta to Tarcoola) – 93 m 54 c (page 126)
Wirrawilla CAR NG (Port Augusta to Marree) – 210 $\frac{3}{4}$ m (page 86)
Wirrega Serviceton – 170 m 8 ch (page 57)
Wirrida CAR-SG (Tarcoola to Alice Springs) – 641.00 km (page 104)
Wirrula Port Lincoln to Thevenard – 207 m – 333.2 km (page 211)
Wishart North Australia Railway – 22 m (page 175)
Wolseley Wolseley to Mount Gambier – 191 m 34 ch – 307.5 km (page 70)
Wolseley Serviceton – 191 m 34 ch – 307.5 km (page 57)
Womma Salisbury to Gawler – 16 m 78 ch (page 197)
Wonuarra Alawoona to Barmera – 207 m (page 35)
Woocalla TAR (Port Augusta to Tarcoola) – 126 m 70 c 29 l – 204.5 km (page 124)
Woocalla TAR (Port Augusta to Tarcoola) – 70 m 40 c (page 124)
Wood Siding 62 m TAR (Port Augusta to Tarcoola) – 62 m (page 123)
Woodlands Park Willunga – 5.68 m (page 65)
Woods Hamley Bridge to Gladstone – 57 m (page 13)
Woodside Mount Pleasant – 33.18 m (page 58)
Woodville North Woodville to Finsbury and Gillman (page 192)
Woodville Park Adelaide to Woodville – 4 m 18 ch (page 185)
Woodville Woodville to Finsbury and Gillman – 4 m 48 ch (page 192)
Woodville Woodville to Glanville – 4 m 48 ch (page 188)
Woodville Woodville to Grange and Henley Beach – 4 m 48 ch (page 187)
Woodville Woodville to Hendon – 4 m 48 ch (page 186)
Woodville Adelaide to Woodville – 4 m 48 ch (page 186)
Woolshed Flat Creek Riverton to Spalding – 109.3 km (page 25)
Woolshed Flat CAR NG (Port Augusta to Marree) – 14 $\frac{1}{2}$ m (page 82)
Woomera TAR (Port Augusta to Tarcoola) – 297.5 km (page 128)
Wudinna Port Lincoln to Thevenard – 134 m 18 ch – 216.2 km (page 210)
Wunkar Wanbi to Yinkanie (page 46)
Wynarka Taillem Bend to Loxton (page 40)
Wynbring TAR (Tarcoola to Cook) – 320 m 77 c (page 140)
Wynbring TAR (Tarcoola to Cook) – 377 m 33 c 92 l (page 140)

X-Y

- Yacka** Hamley Bridge to Gladstone – 113 m (page 14)
Yamba Alawoona to Barmera – 204 m (page 35)
Yandiah Gladstone to Wilmington – 259.5 km (page 12)
Yaninee Port Lincoln to Thevenard – 147 m 42 ch – 237.6 km (page 210)
Yantanaby Port Lincoln to Thevenard – 198 m 63 ch – 320.1 km (page 211)
Yantaringa Serviceton (page 52)
Yappara Taillem Bend to Pinnaroo (page 44)
Yeelanna Yeelanna to Mount Hope – 50 m 55 ch – 81.7 km (page 213)
Yeelanna Port Lincoln to Thevenard – 50 m 55 ch – 81.7 km (page 208)
Yelta Balaklava to Moonta – 133.75 m (page 8)
Yeltukka Yeelanna to Mount Hope – 57 m 53 ch – 93 km (page 213)
Yerlo Glanville to Outer Harbour – 13 m 1 ch (page 192)
Yetto Willunga (page 67)
Yinkanie Wanbi to Yinkanie (page 46)
Yongala Port Pirie to Broken Hill (SG) – 258.5 km (page 23)
Yongala Port Pirie to Broken Hill (SG) – 98.5 km (page 23)
Yongala Port Pirie to Broken Hill (NG) – 160 m 28 ch (page 19)
Yumali Serviceton – 99 m 77 ch (page 55)
Yunta Port Pirie to Broken Hill (SG) – 196 km (page 22)
Yunta Port Pirie to Broken Hill (SG) – 334 km (page 22)
Yunta Port Pirie to Broken Hill (NG) – 206 m 74 ch (page 18)
Yurgo Karoonda to Peebinga (page 37)

Z

- Zanthus** TAR (Cook to Zanthus) – 130 m 35 c West (page 163)
Zanthus TAR (Cook to Zanthus) – 977 m 30 c 57 l – 1572 km (page 163)
Zanthus TAR (Zanthus to Kalgoorlie) – 130 m 35 c West (page 164)
Zanthus TAR (Zanthus to Kalgoorlie) – 977 m 30 c 57 l – 1572 km (page 164)
Zanthus TAR (Zanthus to Kalgoorlie) (page 165)



Volume6

APPENDIX

A Abbreviations and Glossary of Terms 252

B References and Bibliography 276



Volume6

APPENDIX



ABBREVIATIONS AND GLOSSARY OF TERMS

A

AAR wheel arrangement The AAR wheel arrangement system is a method of classifying locomotive wheel arrangements that was developed by the Association of American Railroads. It is similar to the European UIC classification, and it is widely used in North America to describe diesel and electric locomotives. It is not used for steam locomotives; instead, the Whyte notation is used. This system counts axles instead of wheels. Letters refer to powered axles, and numbers to unpowered axles. 'A' refers to one powered axle, 'B' to two powered axles in a row, 'C' to three powered axles in a row, and 'D' to four powered axles in a row. '1' refers to one idler axle, and '2' to two idler axles in a row. A dash ('-') separates trucks, or wheel assemblies. A plus sign ('+') refers to articulation.

Examples are: A1A-A1A, B-1, B-A1A, D-D, 2-D+D-2.

Air Brake This is the most common type of train brake. It was used on both the South Australian and Commonwealth Railways.

Air Suspension The bogie of a vehicle is fitted with rubber air cushions or bags. Compressed air is fed into the bags under the control of a valve to ensure the correct pressure is maintained.

A.L.A.R.C See Australian Locomotive and Railway Carriage Company.

Alice, The Inaugrated on 21st November 1983, The Alice was promoted as an all first class journey between Sydney and Alice Springs. No economy seating was provided on the train. Poor patronage lead to the service being terminated on 2 November 1987

A.N. See Australian National.

A.N.R.C. See Australian National Railway Commission.

A.R.H.S. (SteamRanger) Australian Railway Historical Society. In South Australia they operate train services under the name SteamRanger.

A.R.T.C. See Australian Rail Track Corporation.

Articulated Vehicle Two adjacent railway vehicles are mounted on one bogie. It has the benefit of reducing the number of bogies required for a train and hence the weight and maintenance requirements.

A.S.R. See Australia Southern Railway.

AustralAsia Railway Corporation The AustralAsia Railway Corporation is a statutory body established under the AustralAsia Railway Corporation Act 1996 and supported by South Australia through complementary legislation. The Corporation was established in 1997 by the Northern Territory and South Australian Governments to manage the awarding of a Build, Own, Operate and Transfer back (BOOT) concession and to enter into contractual arrangements with the successful consortium for the construction of the rail line from Alice Springs to Darwin.

Australian Locomotive & Railway Carriage Company (*Murraylander*) The Australian Loco & Railway Carriage Company was formed in 1999 by Steve Moritz, Bob Buttrims and Bruce Roberts to take over the operational assets of the *Murraylander*. A joint venture company was formed on a 50/50 basis by Aust Locomotive & Railway Carriage Co. and the Victorian Railway Co (trading as West Coast Railway) to operate the *Murraylander* and various other charters. They are also a rollingstock provider specialising in the hire of power vans, crew cars and passenger carriages for use on the standard gauge systems.

Australian National (A.N.) This was the operating business name of the 'Australian National Railway Commission', which was owned by the Commonwealth of Australia.

Australian National Railway Commission (A.N.R.C.) This railway organisation was owned by the Commonwealth of Australia. Its operations extended from Kalgoorlie to Alice Springs and to the borders with Victoria and New South Wales, as well as all railways in the state of Tasmania. It was formed in 1975 from the former Commonwealth, South Australian (non-suburban) and Tasmanian railways. It traded under the name *Australian National*.

Australian National Railways took over the operation of the country passenger and goods services in South Australia as from 1st March 1978. In 1997 the freight business was sold to Australia Southern Railroad and the passenger business to Great Southern Railroad.

Asia Pacific Transport Consortium In 2000, the AustralAsia Rail Corporation awarded the contract to build and operate the Adelaide to Darwin

railway line as a Build, Own, Operate and Transfer back project to the the Asia Pacific Transport Consortium, which consists of: Kellogg Brown & Root, John Holland Group, Carillion, Macmahon Holdings & Australian Railroad Group. The Asia Pacific Transport Consortium contracted FreightLink to implement the project and to operate the railway. The Asia Pacific Transport Consortium leases some assets on the Darwin - Alice Springs section from the AustralAsia Rail Corporation, and subleases of the Alice Springs - Tarcoola, South Australia railway from the Australian Government through the AustralAsia Rail Corporation.

Australian Rail Track Corporation (A.R.T.C.) The interstate rail corridors operated by *Australian National* were transferred to the Australian Rail Track Corporation as part of the 1997 sale. The Australian Rail Track Corporation, which is owned by the Commonwealth of Australia, commenced full operation on 1 July 1998.

Since formation it has negotiated various agreements gaining it access to the main rail corridors from Perth to Brisbane.

Australia Southern Railroad (A.S.R.) The freight business of *Australian National* was sold to the Australia Southern Railroad, a consortium consisting of Genesee and Wyoming Inc, and Clyde Engineering and Transfield, on 28 August 1997. They took over operation from 8 November 1997.

Axle The circular shaft connecting two wheels.

Axlebox The axlebox attaches the axle end to the bogie frame. The axle rotates within the axlebox allowing the wheel to turn.

Axle Load The weight that is applied by one axle, on a carriage or engine, to the track. Generally axle load refers to the maximum weight permitted on a single axle.

B

Ballast The material most commonly used to form the road bed of a railway track. It usually consists of crushed rock.

Bogie A bogie is the name given to the structure that holds 4 or 6 wheels in pairs under one end a railway vehicles. It rotates on a pivot that allows it to turn and follow curves in the track.

Broad Gauge A broad gauge railway has track 5 foot 3 inches (1600mm) spacing between rails.

C

C.A.R. See Central Australia Railway.

Caboose A term used in the United States to describe a brake van.

Central Australia Railway (C.A.R.) The Central Australia Railway extended from Port Augusta through Quorn and Marree to Alice Springs (originally called Stuart until the name changed on 26th January 1932). It was narrow gauge. The railway was originally built to Oodnadatta by the South Australian Railways and transferred to Commonwealth ownership on 1st January 1911. The South Australian Railways continued to operate the line until operation was taken over by the Commonwealth Railways from 1926.



The Ghan in Heavitree Gap, circa 1930 (*Chris Drymalik Collection*)

In 1926 construction began on the Oodnadatta to Alice Springs section of the line, a distance of approximately 292 miles. The line opened to rail traffic on 2nd August 1929, with the first passenger train arriving shortly after 2pm on 6 August. It had been scheduled to arrive at 9:30am.

The old Central Australia Railway was replaced by the Tarcoola to Alice Springs Railway in 1980.

C.L.T.B. See Commonwealth of Australia Land Transport Board.

COMENG Commonwealth Engineering Pty Ltd, Granville, N.S.W.



The Ghan with original cars

Commonwealth of Australia Land Transport Board (C.L.T.B.) The Commonwealth of Australia Land Transport Board was formed during World War II to control the movement of Transport in Australia. It was responsible for providing various rollingstock items to the Commonwealth railways on loan to facilitate the war effort.



C 67 Port Augusta, circa 1936

Commonwealth Railways (C.R.) The 'Commonwealth Railways' were owned the Commonwealth of Australia. They were set up initially to operate the railway from Port Augusta to Kalgoorlie (Trans-Australian Railway), but eventually took over the operation of the line to Alice Springs (Central Australia Railway) and Darwin (North Australia Railway) lines as well. They were amalgamated with the 'South Australian Railway' in 1975 to form 'Australian National'.

C.R. See Commonwealth Railways.

D

Driving Trailer An unpowered passenger vehicle with a driver's cab, at one or both ends, used to remotely control a power car or locomotive.

Dynamic Braking A train braking system that use the traction motors of the locomotive as generators to retard the train speed.

F

FreightLink FreightLink is a railway freight operator the Adelaide-Darwin railway. In May 2008 the Consortium of banks and infrastructure companies behind Freightlink decided to sell the railway and its operating company. During November 2008 the company was placed into voluntary administration.

G



Ghan at Alice Springs, circa 1930 (*Chris Drymalik Collection*)

Ghan, The *The Ghan* train commenced operation for the Commonwealth Railways when they took over the narrow gauge Central Australia Railway from the South Australian Railways in 1926. It ran between Port Augusta and Oodnadatta initially, being extended to Alice Springs in 1929.



The Ghan outside Heavitree Gap, circa 1930 (*Chris Drymalik Collection*)

When the new standard gauge Marree line opened in 1957 the journey was broken into two. A standard gauge run from Port Pirie to Marree, with the rest of the journey remaining on narrow gauge.

Following completion of the standard gauge Tarcoola to Alice Springs line in 1980, the train was rerouted becoming an all standard gauge journey from Port Pirie using only modern rollingstock in the regular consists. This modern train was initially called the *New Ghan* on all marketing material, but eventually the *New* was dropped. In the late 1980s as part of a major refurbishment of the rollingstock the train was re-marketed as *The Legendary Ghan*.

The last narrow gauge north bound *Ghan* left Marree on 24th November 1980, returning south on 26th November 1980.

Ghan Preservation Society, MacDonnell Siding, Alice Springs The Ghan Preservation Society is based at MacDonnell Siding, just outside Alice Springs. They are in possession of the line from MacDonnell Siding to Ewaninga Siding, 23km south of Alice Springs. They operate some original 1960s *Ghan* rollingstock and have several NSU class diesels.

G.S.R. See Great Southern Railway.

Great Southern Railway (G.S.R.) The passenger business of *Australian National* was sold to the Great Southern consortium on 28th August 1997. They took over operation from 1st November 1997. A large number



The narrow gauge Ghan at Alice Springs, circa 1960s

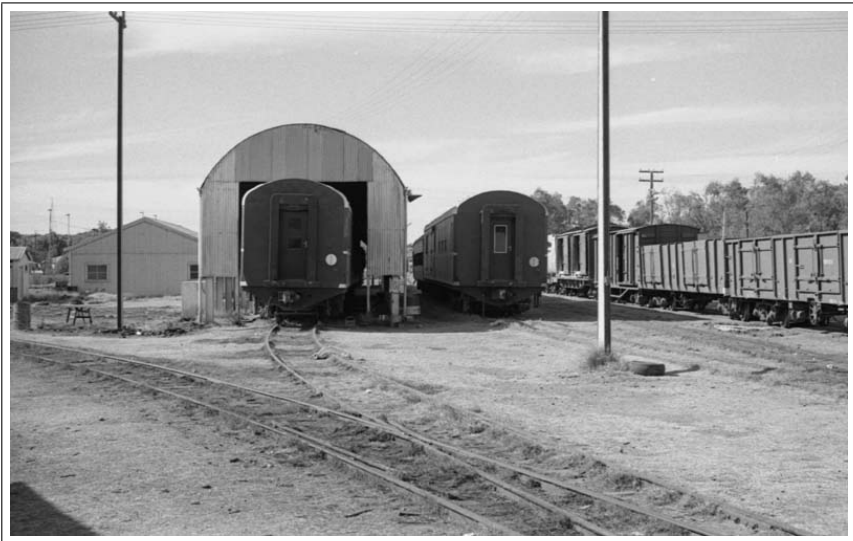

28.8.1976 - Alice Springs - general view of brake vans and wagons in yard
(Murray Billett)



21.03.2004, Keswick - Ghan Logo board (*Phil Leonard*)

of the remaining passenger vehicles were sold as part of the passenger business. They later shortened their name to **great Southern Rail**.

On their website in 2006 Great Southern Railway described their history as follows:

In late 1997, Great Southern Railway was the successful bidder for the Passenger Rail business of Australian National. This made Great Southern Railway the first government owned transcontinental passenger business to be privatised in Australia. Great Southern Railway originally consisted of a consortium of Australian and International financiers, operators and service providers. These partners all contributed solid financial backing. In October 1999, Serco Asia Pacific bought out the other partners, placing the company in a strong position for future growth.

In March 2015 Serco sold GSR to private equity firm Allegro Funds.

In June 2019 the 'Great Southern Rail' brand was replaced with individual journey brands of 'The Ghan', 'Indian Pacific', 'The Overland' and 'Great Southern', with the business name being changed to 'Journey Beyond Rail Expeditions'

I

Indian Pacific The Indian Pacific had its inaugural run on 23rd February 1970 when the first through passenger service operated between Sydney and Perth. The standard gauge connection had actually been completed by 12th January 1970. The carriages were owned by the Commonwealth, but were considered Joint Stock for maintenance costings.



Indian Pacific car logo

Passengers for Adelaide initially had to change trains at Port Pirie until the service was re-routed. The first Indian Pacific into Keswick Passenger terminal was on 17th August 1986.

Intercapital Daylight The Intercapital Daylight service ran daily between Melbourne and Sydney on the standard gauge line.

Intermodal Intermodal is the term used to describe freight traffic involving transfer of containers to and from road and rail vehicles. Sometimes referred to as container traffic.

Iron Triangle Limited, The The Iron Triangle Limited service ran by Australian National between Adelaide, Port Pirie, Port Augusta and Whyalla on standard gauge using Budd Railcars. The service began on 2nd April 1986 as a special run, with regular working from 21st April 1986. It finished 31st December 1990.



2.04.2004, Keswick - Indian Pacific Logo Board (*Phil Leonard*)

J

Journey Beyond Rail Expeditions From June 2019, 'Journey Beyond Rail Expeditions' became the operators of 'The Ghan', 'Indian Pacific', 'The Overland' and 'Great Southern'. They had previously been called 'Great Southern Railway'.

K

Keswick Rail Terminal The Keswick Rail Terminal was built by Australian National in the suburb of Keswick, Adelaide, South Australia as its main passenger terminal. It was officially opened on 15th June 1984.

L

Loading Gauge Maximum dimensions to which a vehicle can be built or loaded without risk of striking a lineside structure.

L.C.L. Less than Container Load. LCL traffic was the term used to describe any traffic, such as parcels, that was less than a full container in size.

M

MainTrax N.T. MainTrax N.T. are the firm who operate the *Old Ghan* from MacDonnell Siding to Ewaingana under contract from The Ghan Preservation Society.

Match Wagon A vehicle equipped with different types of couplers at each end and placed between vehicles where the couplers are of different types. The most common use of this type of vehicle was with mobile crane wagons.

Motor car A passenger vehicle in a multiple unit train which is provided with traction power equipment.

Motorrail Motorrail is a rail transport service where passengers can take their automobile along with them on their journey. Passengers are carried in normal passenger cars or in sleeping cars on longer journeys, while the cars are loaded into car carriers, or flatcars.

Mile End Railway Museum The Mile End Railway Museum was founded in 1963 and moved to Port Adelaide in 1988 to become the Port Dock Station Railway Museum.

Murraylander See Australian Loco & Railway Carriage Company.

N

North Australia Railway (N.A.R.) - Palmerston to Pine Creek Railway The



Darwin station with train

North Australia Railway extended from Darwin to Birdum. It was built as

a narrow gauge railway. Originally it had been built as the Palmerston division of the South Australian Railways, but was transferred to Commonwealth Government control in 1911. It extended to Emungalan on the Katherine River in May 1917 and eventually to Birdum whilst Commonwealth Railway control.



Adelaide River Troop Train October 1942

Initially, after handover to the Commonwealth Government on 1st January 1911, the line was run by the Northern Territory Administrator until 30th June 1918 when it was handed to the Commonwealth Railways. Records of the period suggest that the Commonwealth Railways had a big influence on the line prior to the official transfer of control as they provided the Administrator with assistance in the purchase of rollingstock and other items. The last train ran on this line on 30th June 1976.

N.A.R. See North Australia Railway.

Narrow Gauge A narrow Gauge railway has track with 3 foot 6 inch (1067mm) spacing between rails.

National Rail Corporation (N.R.) The National Rail Corporation took over the interstate freight business of Australian National. It was jointly owned by the Commonwealth, Victorian and New South Wales Governments.

National Railway Museum Port Adelaide The National Railway Museum Port Adelaide was founded in 1963 as the Mile End Railway Museum. They move to the Port Adelaide site in 1988 and were known as Port

Dock Station Railway Museum. On 21st October 2001 it was renamed the **National Railway Museum Port Adelaide**

N.R. See National Rail Corporation.

New South Wales Government Railways (N.S.W.G.R.) The New South Wales Government Railways operated all the railways in the state of New South Wales. At various time they were reorganised and had minor changes made to their name. They have opertaed under names such as 'New South Wales Railways', 'Freight Corp', and the 'New South Wales Public Transport Commission'.

New South Wales Public Transport Commission (N.S.W.P.T.C.) See New South Wales Government Railways.

Northern Rivers Railway. The Northern Rivers Railway operate on the line between Murwillumbah and Casino in New South Wales. Commencing in 1999, they operated a passenger service called the **Ritz Rail** train between Murwillumbah and Byron Bay. Operated Under the name 'Ritz Rail'

O



Overland logo on side of Tawarri 9.2.1999 (Chris Drymalik)

Overland, The The original service called **The Overland** was the nightly train that ran between Adelaide and Melbourne. It was jointly owned by the Victorian and South Australian railways, until 1976 when Australian

National took over the South Australian part of the operation. Australian National became the single operator of *The Overland* in 1994.

This service was taken over by Great Southern Railways following the sale of Australian National. In 1999 the remaining in service cars were repainted in a new colour scheme and logo graphics.

A completely new look for *the Overland* was launched in May 2007. This included a new colour scheme, refurbished car and the removal of all sleeping cars as it was now an exclusively daylight only service several times per week.

What is believed to be the last service of 'The Overland' arrived in Adelaide on the 24 March 2020.

P

Pichi Richi Railway (P.R.R.) Pichi Richi Railway Preservation Society is based at Quorn, South Australia. They operate narrow gauge trains over the three lines that radiate out from the Quorn station.

Port Dock Station Railway Museum The Port Dock Station Railway Museum was founded in 1963 as the Mile End Railway Museum. They move to the Port Adelaide site in 1988.

On 21st October 2001 it was renamed the *National Railway Museum Port Adelaide*

Q

QGR Queensland Government Railways - See Queensland Railways.

Q.R. See Queensland Railways.

Queensland Railways (Q.R.) The Queensland Railways were operated by the State of Queensland.

R

Railcar Self-powered vehicle capable of operating as a single unit and often passenger carrying.

References Abbreviations At various points references are sited by placing a code inside of square brackets '[]'. The various codes can be on the References and Bibliography page.

S

S.A.R. See South Australian Railways.

Semi Permanent Coupling Coupling between vehicles provided for normally fixed formation consists. This form of coupling is usually only disconnected in a workshop.

Shunt To marshal vehicles in a given order to form a train consist.

Spirit of Progress Victorian Railways train that ran between Melbourne and Albury to connect with the New South Wales train for Sydney. It commenced operation in November 1937. After the completion of the standard gauge line from Albury to Melbourne, in 1962, it ran nightly between Melbourne and Sydney.

In the 1986, the train was combined with *Southern Aurora* to become the north bound *Sydney Express* and the southbound *Melbourne Express*. The service was withdrawn in the 1990s.

Standard Gauge A standard gauge railway has track with 4 foot 8½ inches (1435mm) between rails.

SteamRanger See Australian Railway Historical Society.

South Australian Railways. The railways in the state of South Australia were operated by the state government. In 1975 the 'South Australian Railways' were sold the Commonwealth of Australia, who combined them with the Commonwealth Railways to form Australian National.

SAR&CR Joint Stock South Australian and Commonwealth Railways Joint Stock operated on the East-West service between Port Augusta and Terowie via Quorn between 1917 and 1936. All the vehicles were owned by the South Australian Railways with only the costs being shared. Following cessation of this service, many of the cars were rebuilt.

Southern Aurora The Southern Aurora operated nightly between Sydney and Melbourne in both directions and commenced running on 16th April 1962 shortly after the new standard gauge connection opened between Melbourne and Sydney. It was jointly owned by the New South Wales and Victorian railways and used cars similar in design to stainless steel cars built by Comeng for the Commonwealth Railways.

In 1986 the train was combined with *Spirit of Progress* to become the north bound *Sydney Express*; and the southbound *Melbourne Express*. The service was withdrawn in November 1993 when it was replaced by an XPT railcar service.

Southern Spirit The Southern Spirit is a special passenger train operated by Great Southern Railway. Each journey incorporates a series of wayside stops and off train excursions to various tourist destinations.

It first run was called ***The Grand Tour*** and ran from Uluru (Ayers Rock) to Brisbane, via Alice Springs, Adelaide, Melbourne and Sydney over 14 days from 9 January 2010 to 22 January 2010. The train was hauled by NR84 and NR85 (at separate times) and included carriages FAM2389, HGM296, ER909, BRG974, BRG168, BRG175, AFC307, DF934, BRG972, BRG171, ARM990, HM957 and HGM903.

South Spur Rail Services South Spur Rail Services are a Western Australia based private operator who have a number of contracts for hauling ballast, rail and sleeper trains. They operated a Restaurant Train service called ***Spirit of the West***, using Australian Railway Historical Society coaches and a specially painted K class diesel locomotive, as an offshoot company called the Midland Railway Company.

Spirit of the West see South Spur Rail Services.

State Rail Authority of New South Wales (SRA) The State Rail Authority was the government authority responsible for the operation and maintenance of railways in the Australian state of New South Wales between 1980 and 2003. The State Rail Authority (SRA) was established in 1980 after the separation of the Public Transport Commission into the SRA, responsible for trains, and the Urban Transport Authority (UTA), responsible for buses and ferries.

State Transport Authority of South Australia. The State Transport Authority of South Australia was formed as a result of the sale of the South Australian Railways to the Commonwealth in 1975. It took over the operation of the suburban rail system in Adelaide. It changed its name to Trans-Adelaide in July 1994.

It is a Government organisation answerable to the South Australian Minister of Transport.

Steamtown Peterborough Railway Preservation Society Inc. ***Steamtown*** was based at Peterborough in the mid-north of South Australia. The society was formed in 1977 and ran its first public train in 1981. ***Steamtown*** had a number of working locomotives (both steam and diesel) obtained from Western Australia and several former Commonwealth Railways diesel locomotives. Most of the passenger rollingstock they operated was originally used on the Commonwealth Railways Trans-Australian Railway.

The train operated on the narrow gauge line between Peterborough and Eurelia. In October 2003 the society was disbanded and all assets passed to the local council who intended using the core part of the collection as a static museum based in the Peterborough Roundhouse precinct.

Sydney/Melbourne Express The Sydney/Melbourne Express was an intercapital passenger train service that operated between the

Australian cities of Melbourne and Sydney between 1986 and 1993. It was operated jointly by V/Line and the State Rail Authority of New South Wales the name depended on the direction of travel.

The Sydney/Melbourne Express was formed from the merger of the Spirit of Progress and Southern Aurora to cut operating costs of the intercapital rail service with the first train operating on September 2, 1986. The last Melbourne Express ran on the night of Saturday November 20, 1993 ex Sydney, with the last Sydney Express running ex Melbourne on Sunday 21 November, 1993.

T

Tea and Sugar The *Tea and Sugar* train was a service that operated between Port Augusta, South Australia and Parkeston, Western Australia. The train provided the basic needs of the railway staff living in the remote regions through which the train operated. It commenced operation in 1915 during construction of the line and eventually end up with a number of specialised vehicles, including a butcher car, retail store car, community service car, and pay car.

The last west bound *Tea and Sugar* train departed Port Augusta on Wednesday 28th August 1996, whilst the last east bound departed Parkeston on Friday 30th August 1996. The service was withdrawn because of the decline in the number of rail workers living in the remote regions the train serviced.

Track Gauge The distance between the inner faces of the rail of a railway track. In Australia the main gauges are broad, narrow and standard.

Trailer Car A passenger vehicle in a multiple unit train which has no traction power equipment.

Trans-Adelaide See State Transport Authority of South Australia.

Trans-Australian Passenger Train The Trans-Australian Passenger train ran between Port Augusta and Kalgoorlie. It began in 1917 and was eventually cancelled in 1991 following poor patronage and a severe cut back in the frequency of the service.

Initially it was all sleeping class with only irregular way side situp passenger accomodation being provided. In the 1960s regular situp was provided, but this was eventually withdrawn. Situp was again introduced in 1981 when it was added to the Trans-Australian and Indian Pacific services.

In 1983 the Trans-Australian was reduced from 4 to 3 services and the economy class sleeping cars were replaced by additional first class cars. Later the same year another Trans-Australian service was removed so that The Alice train could be inaugurated. The Trans-Australian was cut to



Trans-Australian, circa 1917 (*Chris Drymalik Collection*)



Trans-Australian with GM 1 and wooden cars, circa 1951

a single weekly service on 9th February 1991, leaving Adelaide each Wednesday, but this was short lived as this service was cancelled later that year.



First Express at 408 miles, 1917

Trans-Australian Railway (T.A.R.) This railway extends from Port Pirie to Kalgoorlie. The first sod for the Port Augusta to Kalgoorlie section was turned on 14 September 1912 with the line being completed on 17th October 1917. An extension to Port Pirie was opened on 23 July 1937 when the South Australian Railways extended the line from Red Hill. It is standard gauge.

Tarcoola to Alice Springs Railway (T.A.S.) Tarcoola to Alice Springs Railway. Work commenced 12th April 1975 on a replacement for the narrow gauge track from Marree to Alice Springs. The new route, via Tarcoola, was opened in 1980. It is standard gauge.

TIMS Australian Nationals Traffic Information Management System (TIMS), was closely linked to a system for tracking wagons known as the 'Wagon Maintenance System (WMS)'.

Troop Train During World War II special trains were run that carried only military troops. These were generically referred to as 'Troop Trains'.

Due to a shortage on rollingstock on the North Australia Railway and Trans-Australian Railway a number of cattle vans were converted to carry troops as part of this operation.



Ghan logo on car side

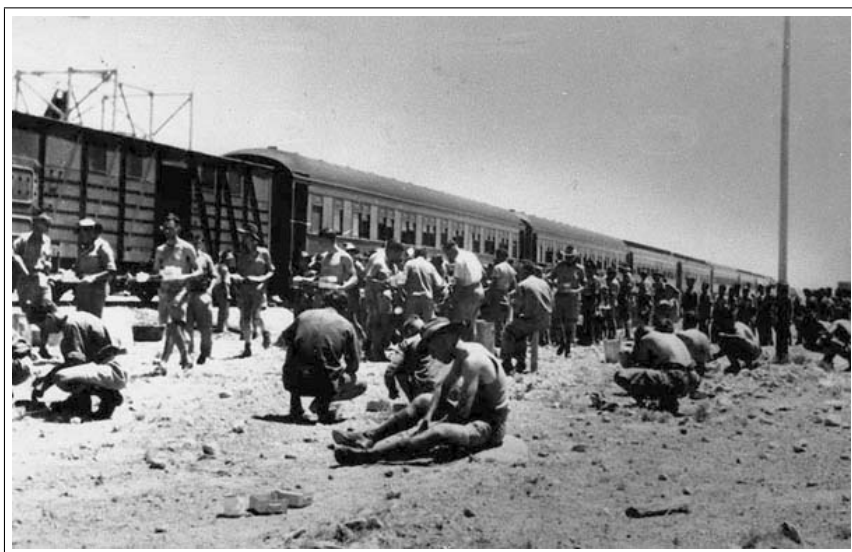

A troop train on Port Augusta Wharf

U

UIC classification of locomotive axle arrangements The UIC classification of locomotive axle arrangements is a system for describing the wheel arrangement of locomotives, multiple units and trams. It is provided by the International Union of Railways. The United States use a simplified form (AAR wheel arrangement) for modern locomotives. It is a more versatile system than Whyte notation for classifying steam locomotives by wheel arrangement.

The UIC notation counts pairs of wheels (called "wheelsets" or informally "axles").

Upper-case letters Designate a number of consecutive driving axles, starting at A for a single axle. C thus indicates three consecutive pairs of driving wheels.

Numbers Designate consecutive non-driving axles, starting with 1 for a single axle.

Lower-case 'o' On many electric and diesel-electric locomotives, axles are individually driven by electric traction motors - this is indicated by suffixing the driving wheel letter with a lower-case 'o'.

Prime sign ' ′ Indicates that the axles are mounted on a bogie.

Plus sign + Indicates that the locomotive or multiple unit consists of permanently coupled and mechanically separated individual vehicles.

Brackets Can be used to group letters and numbers describing the same bogie. For example, (A1A) indicates a three axle bogie with the outer two axles driven. When brackets are used a prime is not needed to indicate a bogie. Mallet locomotives can be indicated by bracketing the front power unit - for example, the Union Pacific Big Boy - denoted 4-8-8-4 in Whyte notation, is designated (2' D)D2' in UIC notation.

Garratt-type locomotives are indicated by bracketing or placing plus signs between all individual units.

Other Suffixes The designation can also have additional suffixes, denoting other features of the locomotive:

h Superheated Steam

n Saturated Steam

v: Compound

Turb Turbine

number number of cylinders

t Tank locomotive

G Freight train purpose . Also used to indicate shunting locomotives

P: Passenger train purpose

S Fast train purpose

V

VicRail See Victorian Railways.

Victorian Railways (V.R.) – VicRail, V/Line The railways in the state of Victoria were called the ‘Victorian Railways’. They were owned by the state of Victoria, Australia and were eventually split into a number of operational units which traded under various names such as VicRail, ‘V/LINE’ and ‘The Met’.

Vinlander The Vinlander was an overnight passenger train operated by the Victorian Railways between Melbourne and Mildura, Victoria, Australia. The Vinlander first ran on 9 August 1972 and offered sleeping, sitting and motorail facilities. It ceased operation on 12 September 1993.

V/Line See Victorian Railways.

V.R. See Victorian Railways.

W

W.A.G.R. See Western Australia Government Railways.

Wegmann ‘Waggonfabrik Wegmann’ of Kassel Germany built a number of carriages during the 1950s for the Trans-Australian Service.

Western Australia Government Railways (W.A.G.R.) The Western Australia Government Railways were owned by the state of Western Australia. They operated services on both narrow and standard gauge.

Westwaggon Bogies Many Commonwealth Railways cars were fitted with ‘Westwaggon’ bogies. These had been purchased from the ‘Wegmann’ Company in 1951 at a cost of £174,062 for 64 bogies. The purpose of these bogies was to improve the riding quality of existing wooden cars and bring them up to the standard of the new all-steel rollingstock purchased from the ‘Wegmann’ Company the same year. Despite buying 64 bogies, a shortage developed as some were used under additional steel passenger cars purchased in the late 1950s. As speeds increased the bogies were unable to cope with the poor track condition. This led to new bogies being purchased and the Westwaggon bogies becoming surplus. Having been made to be readily gauge convertible (Standard to Narrow), and because of their good riding quality at low speeds, were possible all wooden cars used on the narrow gauge Ghan were fitted with these bogies. By the time most wooden cars were being withdrawn in 1980 many of the cars had been fitted.

WMS Australian Nationals Wagon Monitoring System (WMS), it was closely linked to a system for train movements known as the 'Traffic Information Management System (TIMS)'.

Whyte notation for locomotive axle arrangements Whyte notation is a way of classifying steam locomotives by wheel arrangement. The Whyte system counts the number of leading wheels, then the number of driving wheels, and finally the number of trailing wheels, groups of numbers being separated by dashes. Thus, a locomotive with two leading axles (and thus four wheels) in front, then three driving axles (six wheels) and followed by one trailing axle (two wheels) is classified as a 4-6-2. Articulated locomotives such as Garratts, have a '+' between the arrangements of each engine (e.g. 4-6-2+2-6-4). Simpler articulated types where there are no unpowered axles between powered axles, have extra groups of numbers in the middle. Thus a Big Boy is a 4-8-8-4; there are two leading axles, one group of four driving axles, another group of four driving axles, and then two trailing axles.

Various suffixes are sometimes used, but they are not universal. Some of the more common ones are:

T indicates a tank locomotive. In British practice, this is sometimes extended to indicate the type of tank locomotive: T means side tank, PT pannier tank, ST saddle tank, WT well tank. T+T means a tank locomotive that has a tender for additional coal or water capacity.

R In Europe suffix R means rack (0-6-0RT) or it could mean reversible (0-6-0TR).

F indicates a fireless locomotive (0-4-0F). Note that this locomotive has no tender.

ca compressed air (i.e., running on compressed air from a tank instead of steam).

ng narrow-gauge locomotives (i.e., less than 56.5 in / 1435 mm)

In Britain, a small diesel or petrol locomotive is classified in the same way as steam locomotives, e.g. 0-4-0, 0-6-0, followed by D for diesel, P petrol, and another letter describing the transmission: E for electric, H hydraulic, M mechanical. Thus 0-6-0DE denotes a six-wheel diesel locomotive with electric transmission.

Where the axles are coupled by chains or shafts (rather than side-rods), or are individually driven, the terms 4w, 6w or 8w are generally used. Thus 4wPE indicates a four-wheel petrol locomotive with electric transmission. For large diesel locomotives the standard UIC classification is used.



Volume6

APPENDIX



REFERENCES AND BIBLIOGRAPHY

Some of the sources used to verify the information contained in these pages are:

ah Correspondence with Alan Hegler.

ARHS-bul Australian Railway Historical Society; *Bulletin*; various editions

ausrollingstock Yahoo group 'ausrollingstock' at groups.yahoo.com/group/ausrollingstock/.

- Australian Railway Historical Society (Victorian Division); *Newsrail*; monthly periodical; various editions.
- Australian Railway Historical Society (South Australian Division); *Recorder*; monthly periodical.
- Baggage, Jack and Barrington, Rodney; *The History of Pichi Richi Railway*; Pichi Richi Railway Preservation Society Inc; 1984.
- Banger, Chris and Medlin, Peter; *Ninety years of The E Cars - Part 2*; Newsrail; September 1996.
- Beckhaus, John; *Commonwealth Railways Passenger Cars*; Modelling the Railways of SA Convention.
- Beckhaus, John; *CR Passenger fleet*; Unpublished Draft.
- Beckhaus, John; *SAR Broad Gauge Passenger fleet*; Unpublished Draft.
- Beckhaus, John; *SAR Narrow Gauge Passenger fleet*; Unpublished Draft.
- Beckhaus, John; *SAR Railcar fleet*; Unpublished Draft.

blc Details extracted from Barry Lewis Collection records at National Railway Museum.

- Mack, David; *Little Coastal Railways of the Adelaide plains*, Hyde Park Press; 1986.

cc Correspondence with Chris Carpenter.

CP_mm.yyyy Catchpoint Magazine edition mm.yyyy (month.year).

Catchpoint is produced by the Port Dock Station Railway Museum.

cr_nnnn Commonwealth Railways Central Office File *nnnn*. - most of these are stored at the National Archives of Australia series B300.

cr_plan Commonwealth Railways Rollingstock Plan.

db Correspondence with Dylan Badenoch.

dc Correspondence with Doug Colquhoun.

dc Correspondence with Doug Johnson.

dp Parsons D.B; *3'6" Gauge Passenger Rolling Stock of South Australian Railways*; Australian Railway Historical Society Bulletin; 1958.

sf Correspondence with David Stosser.

- Fitzgerald, Anthony; *Australian National's GM Class*; Australian Model Railway Magazine, April 1997.

facebook-sare Facebooks group - South Australian Railway Enthusiasts.

GA General Appendix.

gh Correspondence with Geoff Hann. .

jb Correspondence with John Beckhaus.

jbo Correspondence with John Bollans.

jg Correspondence with John Green.

jh_nnl Jim Harvey *The Never-Never Line, The story of the North Australia Railway*.

gp Correspondence with Gerald Petrie.

GSR Great Southern Railway Literature and Press Releases.

hw Correspondence with Hugh Williams.

kb Correspondence with Kym Bird, also included reference to historic articles

- The 300-400 Class Railcars and 829-860 Class Trailer Cars of the South Australian Railways,Australian Railway Historical Society Bulletin; p219-238, October 1985, Vol.26 No.576; p243-261, November 1985, Vol.26 No.577; p279-283 December 1985, Vol.26 No.578.

- The Fageol Railcars of the S.A.R,Australian Railway Historical Society Bulletin; p219-238, October 1985, Vol.37 No.588.
- Brill Railcars of the South Australian Railways,Australian Railway Historical Society Bulletin; p213-236, October 1991, Vol.32 No.528; p237-260, November 1991, Vol.32 No.529; p272-282 December 1991, Vol.32 No.530; p1-8, January 1992, Vol.33 No.531.

md Michael Dix correspondence.

mr Correspondence with Matthew Reid of Edmonton, Alberta, Canada.

MN Monthly Notice - The Commonwealth Railways issues published notices on a monthly basis to staff.

MERM Mile End Railway Museum

NAA National Archives of Australia - normally will be followed by a series reference number.

newsrail Newsrail Magazine edition mm.yyyy (month.year).

NRM National Railway Museum correspondence.

pf Correspondence with Paul Quinn.

ph Correspondence with Peter Hinksman.

pk Correspondence with Peter Knife, or referenced in his book 'Peninsula Pioneer'

pl Correspondence with Phil Leonard.

pm Correspondence with Peter Medlin.

pmi Correspondence with Peter Michalak.

pq Correspondence with Paul Quinn.

pr Correspondence with Philippa Rogers.

PTT Public Time Table.

railsa RailSA Australia Forums - formerly at 'www.railsa.org'

rpf Railpage Australia Forums at www.railpage.com.au.

RRC South Australian, Commonwealth and Australian National Railways *Rollingstock Record Cards*. These were large cardboard cards, one per vehicle, maintained by the workshops that showed all major alterations and repairs done to that vehicle. They are generally a lot more accurate than the computerised 'TIMS' records. See the 'TIMS' reference for more details.

SAR South Australian Railways record or docket reference.

- South Australian Railways; **Annual report to Parliament**; South Australian Parliamentary Paper No.47.
- South Australian Railways; **Rollingstock Record Cards**; Port Dock Museum Collection.
- South Australian Railways Institute; **South Australian Railways Institute Magazine**; periodical; various editions.

sf Correspondence with Steve Ford.

sh Correspondence with Stuart Hicks.

sm Correspondence with Steven Moritz.

SN Special Notice.

st Correspondence with Simon Thompson.

- Smith, Roderick **Named Carriages**; Rail news Victoria; March 1998

th Correspondence with Trevor Horman.

TIMS/WMS Information extracted from **Australian Nationals Computerised Traffic Information Management System (TIMS)** The records that have been extracted from TIMS, and the Computerised Wagon Monitoring System (WMS), are not always very accurate. Frequently significant alterations did not make it into the system. An example is the upgrade of 'Ghan' cars. These cars only show the date of the work order for modifications being issued in 1988 with very little information about when the actual work took place. For some cars this was not until 18 months later. Port Augusta still maintained paper based manual rollingstock record cards of changes long after they supposedly moved over to 'TIMS', so generally 'TIMS' shows the date the work was approved/proposed rather than when it was actually carried out.

Vline-news State Transport Authority of Victoria; **VLINE News**, journal.

wh Correspondence with Wayne Hoskin.

WN Weekly Notice.

WTT Working Time Table.

Commonwealth Railways Files - Central Office

Listed below are the title of the Commonwealth Railways Central Office files consulted to create this information.

These files are stored at Australian Archives Adelaide Office - series B300.

File No	File Active Date	File Title
47pt1-5	1912-1926	'Q' class locomotives.
101pt1-2	1911-28	Diesel locomotives.
107Pt1-4	1912-15	'G' class locomotives.
307	1911-27	Cranes general.
486	1912-1920	Shovel, 'Marion' steam, Port Augusta.
576		Rollingstock - locomotives general
631pt1-2	1913-16	8 No. 'G' class locomotives - Bladwin Co.
1033pt1-2	1913-50	Baldwin locomotives.
1513	1914-23	Temporary passenger cars
1729	1916	Rollingstock for through express (street railway carriages)
2248pt1	1914-29	Particulars of rollingstock (general) TAR
2425	1923-82	Vans - travelling stores - two for retail business
3581		Design of proposed Express Passenger Engines.
4089pt2	1920-51	Dining cars for through express
5373pt1-4	1918-62	Special service car
5389pt1-2	1922-41	Lounge cars TAR
5409		Travelling Butchers vans - TAR
5472	1918-54	3 'YB' vans, brakevans
5500pt2-4	1917-54	Dining car, sleeping car etc TAR Proposed with a view to improvement
5638		Question of providing extra Dining car (can't find 17.1.89)
5740	1916-18	History of B44 no N.G. N9.
5909	1919-42	"HR" vans
6205pt1	1913-30	Classification of rollingstock
6251/4	1935-36	Theft of gold from train between Quorn and Alice Springs May 1935
6251/5	6.1935	Attempted robbery of Mail TAR
6312pt10	1956-60	Rollingstock for through express
6312pt2	1916-23	Rollingstock for through express
6312pt3	1924-28	Rollingstock for through express
6312pt4	1928-29	Rollingstock for through express
6312pt8	1946-51	Rollingstock for through express
6312pt9	1951-56	Rollingstock for through express
6423pt1	1917-33	Special car No.2
6423pt2	1941-65	Special car No.2
6431pt1	1913-24	Photographs of rollingstock
6431pt2	1927-65	Photographs of rollingstock

6440pt1	1914-25	Rollingstock capital value of stock, Pt Augusta-Oodnadatta railway
6440pt3	1960-67	Rollingstock CAR
6447p1-6	1913-45	NM class locomotives CAR.
6459	1923-44	Passenger cars CAR
6462	1913-52	Sleeping cars 3'6" gauge CAR
6717	1926-42	Special car - CAR
6762		Locos Oodnadatta - Alice Springs
6826	1926-28	Three 2nd class 50ft passenger cars NBPA
6879		Dining car
6880	1926-59	Hospital car - CAR
6896pt2		Particulars of rollingstock TAR
6897		Rollingstock General - Northern Territory.
6897		Rollingstock statements - NAR
6900/17	1920	Inspections - Commissioners inspection of line & trial trip with special service car
6900/58	8.1929	Commissioners visit of inspection CAR
6938pt2	1929-79	Dining cars - CAR
7633	1932-59	Air conditioning of carriages
7782p1-4	1934-	New Psgr loco Pt (C class)
8191	1939-70	Passenger cars NAR
8391		Particular of present state of locos and rollingstock April 1943 for CLTB
8488	1944-61	Historical Articles relative to Commonwealth Railways.
8713pt1	1946-57	Locomotive experiments with Gas Turbine
8807pt1	11.1948	Testimonials to Mr G.A.Gahan
8941	1949-65	Pullman cars - TAR
9168pt1-2	1953	Inaugural run of new train TAR

Table B.1: Commonwealth Railways Files - Central Office

INDEX

- 112 Mile, 179
- 134½ Mile, 180
- 1400km BP, 107
- 1449km BP, 109
- 1503km BP, 109
- 1622km BP, 109
- 1664km BP, 109
- 1735km BP, 109
- 1900 km, 109
- 191 Mile, 181
- 2½ Mile (Old Loco), 175
- 2004 km, 109
- 22 Mile, 175
- 2222km BP, 110
- 2343km BP, 110
- 2553km BP, 110
- 2662km BP, 110
- 511 km Quarry, 137
- 555km Quarry, 103
- 58 Mile camp, 177
- 81m 25c stop, 64
- 88 Mile, 179
- 97 Miles, 209

- A.L.A.R.C, 252
- A.N., 252
- A.N.R.C., 252
- A.R.H.S. (SteamRanger), 253
- A.R.T.C., 253
- A.S.R., 253
- AAR wheel arrangement, 252
- Abbeville, 14
- Abminga, 96
- Actil, 192
- Adare, 64
- Adelaide, 48, 185, 193, 198
- Adelaide River, 177
- Adelaide River North, 177
- Air Brake, 252
- Air Suspension, 252
- Alawoona, 34, 42

- Alberga, 95
- Alberrie Creek, 89
- Albert Park, 187
- Alberton, 189
- Aldgate, 51
- Algebuckina, 94
- Alice Springs, 98, 105, 107
- Alice, The, 252
- Ambleside, 52
- AN Adelaide Rail Passenger Terminal, 2
- Andrews, 27
- Angaston, 11
- Anna Creek, 93
- Apamurra, 60
- Articulated Vehicle, 253
- Ascot Park, 65
- Asia Pacific Transport Consortium, 253
- Auburn, 26
- AustralAsia Railway Corporation, 253
- Australia Southern Railroad (A.S.R.), 254
- Australian Locomotive & Railway Carriage Company, 253
- Australian National (A.N.), 253
- Australian National Railway Commission (A.N.R.C.), 253
- Australian Rail Track Corporation (A.R.T.C.), 254
- Australian Wheat Board Siding, 212
- Avenue, 75
- Avon, 3
- Axle, 254
- Axle Load, 254
- Axlebox, 254

- B.I.O. Co. Oil Store, 174

Bagots Well, 28
Balaklava, 7, 13
Balhannah, 52, 58
Ballast, 254
Ballast Crusher Siding, 137
Ballast Pit Junction, 121
Ballast Siding, 177, 218
Balumbah, 205
Balyarta, 53
Banealla, 56
Bangham, 70
Barinia, 27
Barley Siding, 206
BarleySiding, 206
Barmera, 36
Baroota, 115
Barton, 142
Barunga Gap, 9
Batchelor, 177
Bates, 143
Bayah, 45
Beachport, 74
Beautiful Valley, 212
Beetson, 176
Belair, 50
Belalie North, 19
Beltana, 84
Bemax Siding, 21
Beresford, 92
Berri, 36
Berrimah, 110
Bews, 44
Bibliography, 276
Binnun, 70
Birdum, 183
Birdwood, 59
Birthday, 125
Bishop, 201
Black Forest, 199
Black Swamp, 63
Blackfellows Creek, 84
BlackRock, 16
Blackwood, 50
Blain, 182
Blamey, 167
Bloods Creek, 96
Blyth, 14
Bogie, 254
Bolivar, 2
Bookaloo, 123
Booleroo Centre, 12
Boolgun, 39
Boom Jetty, 174
Boomleera, 180
Boonderoo, 161
Boorganna, 166
Boorthana, 93
Bopeechee, 89
Bopieche, 89
Bordertown, 57
Borrika, 41
Bowden, 185
Bower, 29
Bowman & Sons Wood Siding, 122
Bowmans, 4, 7
Box Creek, 93
Brachina, 83
Brenan, 30
Brennens Jetty, 206
Brick Siding, 49
Bridge Creek, 179
Bridgewater, 52
Brighton, 66
Brimbago, 56
Brinkworth, 9, 14
Broad Gauge, 254
Broadmeadows, 197
Brock's Creek, 179
Broken Hill, 17, 21
Broughton River Bridge, 14, 28
Bruce, 16
Buckleuch, 43
Buckleboo, 206
Bugle Ranges, 62
Bull Island, 75
Bumbunga, 4, 10
Bundooma, 97
Bunora, 205
Burando, 128
Burnda, 73
Burnsfield, 4
Burra, 31

Burrundie, 179
Burrungule, 73
Bute, 9
Butler, 203

C.A.R., 255
C.L.T.B., 255
C.R., 257
Caboose, 255
Cadney Park, 104
Caliph, 45
Callanna, 86
Callington, 53
Calomba, 3
Calperum Siding, 35
Caltowie, 19, 23
Cambrai, 61
Camden, 198
Camp 1018 miles, 166
Camp 296 miles, 134
Camp 757 miles, 155
Camp 857 miles, 159
Camp 926 miles, 161
Camp 950 miles, 162
Cannawigara, 57
Capietha, 211
Caralue, 205
Cardonia, 167
Carnes, 103
Carrieton, 16
Carripook, 52
Cavan, 194
Ceduna, 212
Cellulose, 74
Central Australia Railway (C.A.R.),
255
Chandada, 211
Chandler, 104
Chandos, 44
Charlestown, 58
Charra, 215
Chatana, 214
Cheltenham, 189
Cheltenham Racecourse, 188
Cheltenham Siding, 188
Chidda, 195

Chifley, 166
Chillundie, 212
Chinbingina, 211
Chinta, 214
Chowilla Dam, 35
Clapham, 49
Clare, 27
Clare Showground siding, 27
Clarence Park, 65
Cobera, 41
Cockaleechee, 203
Cockburn, 17, 22
Collings, 182
Collinsfield, 4
COMENG, 255
Commercial Road Port Adelaide,
190
Commonwealth of Australia Land
Transport Board, 256
Commonwealth Railways (C.R.),
256
Commonwealth Salt Works Siding,
129
Compton, 73
Condada, 210
Condowie, 9
Cook, 148, 149
Cooke's Plains, 55
Coolawatinnie, 18
Coomaba, 208
Coomandook, 55
Coombe, 56
Coomunga, 207
Coonalpyn, 55
Coonamia, 5, 24, 114
Coonana, 165, 166
Coonawarra, 71
Coondambo, 131
Coondambo (Homestead), 130
Coondambo Homestead Crossing,
130
Coorara, 67
Copeville, 38
Copley, 84
Coromandel, 50
Cortlincye, 205, 206

Coward Springs, 90
 CR Joint Stock, 267
 Crane Road, 59
 Cross Roads, 8
 Crossing Loop, 140
 Crossing Loop 1020 $\frac{3}{4}$ miles, 166
 Crossing Loop 1072 miles, 169
 Crossing Loop 285 $\frac{1}{2}$ miles, 134
 Crossing Loop 397 miles, 141
 Crossing Loop 417 miles, 142
 Crossing Loop 445 Miles, 143
 Crossing Loop 463 miles, 144
 Crossing Loop 518 miles, 147
 Crossing Loop 553 miles, 148
 Crossing Loop 594 $\frac{3}{4}$ miles, 150
 Crossing Loop 672 miles, 153
 Crossing Loop 724 miles, 155
 Crossing Loop 856 miles, 158
 Crossing Loop 919 miles, 161
 Crossing Loop 958 $\frac{1}{2}$ miles, 162
 Crown Point, 96
 Croydon, 185
 Crystal Brook, 5, 20, 24
 Crystal Salt Works, 121
 Cudmore Hill Road, 81, 117
 Culburra, 55
 Cullen, 180
 Cummins, 203, 208
 Cungena, 211
 Cunyarie, 206
 Curdimurka, 90
 Currency Creek, 63
 Custon, 70
 Cutana, 17, 22

 Darke Peak, 205
 Darke's Peak, 205
 Darwin, 174
 Darwin River, 176
 Deakin, 145, 152
 Deep Creek, 29
 Deep Well, 97
 Denman, 150
 Depot (Tassie Street), 120, 217
 Direk, 2
 Document

 sources, 276
 Dorrien, 11
 Douglas, 93
 Draper, 191
 Drekurmi, 205, 206
 Driving Trailer, 257
 Dry Creek, 194, 195, 201
 Dry Creek North, 2
 Duck Ponds, 207
 Dudley Park, 193
 Duff Creek, 93
 Duffield, 96
 Dynamic Braking, 257

 East Grange, 187
 Eba, 29
 Eden Hills, 50
 Edeowie, 83
 Edillilie, 207
 Ediowie, 83
 Edith River, 180
 Edward's Creek, 93
 Edwardstown, 65
 Elizabeth, 197
 Elizabeth South, 197
 Elsey, 182
 Elwomple, 43
 Emerson, 65
 Emungalan, 181
 Engoordina, 97
 Eschol, 63
 Ethelton, 190
 Eudunda, 10, 29
 Eurelia, 16
 Ewaninga, 97
 Exeter, 190
 Eyre Peninsula Co-operation Ltd
 Siding, 207

 Farina, 85
 Farrell Flat, 31
 Farrell Flat Road Bridge, 27
 Ferguson, 134
 Fergusson River, 180
 Files
 CR Central Office, 279

Finke, 96
Finke Stockyards, 96
Finniss, 63
Finsbury, 193
Firdan, 176
Fisher, 147
Five Mile Siding, 207
Fords, 28
Forestville, 199
Forrest, 154
Fountain Head, 179
Four Mile Quarry, 207
Frances, 70
Frances Bay Freight Yard, 174
Frances Creek, 180
Freeling, 28
FreightLink, 257

G.S.R., 258
Galga, 39
Gawler, 10, 198
Gawler North, 10
Gawler Oval, 10
Gemmells, 62
Georgetown, 14
Geranium, 44
Ghan Preservation Society,
 MacDonnell Siding, Alice
 Springs, 258
Ghan, The, 257
Gilbert River Bridge, 13, 30
Gilberts, 63
Gillman, 193, 201
Gladstone, 11, 15, 20, 24
Gladstone Station, 11, 15, 20, 24
Gladstone Xing Loop, 24
Glanville, 190, 191
Glenalta, 50
Glencoe, 76
Glenelg, 199, 200
Glenroy, 71
Glossop, 36
Gluyas, 45
GMH Elizabeth, 197
Goddard's Creek Siding, 163
Goddards, 163

Golden Ridge, 169
Golf Links, 188
Goodilla, 179
Goodwood, 48, 65
Goodwood Road, 199
Goolwa, 64
Goondooloo, 38
Gordon, 82
Gorrie, 182
Government Produce Department
 Siding, 207
Goyder, 4
Grange, 188
Grantham, 207
Grasslands, 43
Great Southern Railway (G.S.R.),
 258
Green Fields, 195
Grove Hill, 179
Gulnare, 14
Gurrai, 37
Gypsum Field, 215
Gypsum Fields, 214

Hackham, 67
Haig, 158
Halbury, 13
Halidon, 41
Hallett, 31
Hallett's Cove, 66
Hamley Bridge, 13, 30
Hammond, 16
Hampden, 28
Hansborough, 28
Hanson, 31
Happy Valley, 67
Hart, 14
Hawker, 83
Hawthorn, 49
Hayhurst, 199
Heathfield, 51
Heavitree, 98
Helling, 181
Helmsdale, 200
Hendon, 187
Henley Beach, 188

Hergott Springs, 86
Hesso, 122
Hillgrange, 23
Hillmanvillex, 39
Hilltown, 27
Hilra, 196
Hilton, 198
Hobler, 182
Holdens, 187
Holder, 39
Holloway, 73
Hookina, 83
Horse Platform, 27
Horseshoe Creek, 180
Hove, 66
Howley, 179
Hoyleton, 13
Huddleston, 20
Hugh River, 105
Hughes, 151
Hynam, 70

Ilbunga, 96
Illoquara, 109
Immarna, 144
Impadna, 105
Indian Pacific, 261
Ingalta, 35
Intercapital Daylight, 261
Iron Triangle Limited, The, 261
Irrapatana, 92
Irrapatana, 92
Islington, 194
Islington Freight Terminal, 2

Jabuk, 43
Jamestown, 19, 23
Jibilla, 52
Journey Beyond Rail Expeditions,
262

Kadina, 8, 9
Kadina Racecourse, 8
Kalanbi, 214
Kalangadoo, 71
Kaldow, 208

Kalgoorlie, 171
Kallora, 4
Kalyan, 38
Kanandah Siding, 21
Kanappa, 61
Kanipo, 27
Kanni, 39
Kanyaka, 176
Kapinnie, 213
Kapunda, 28
Karcultaby, 210
Karkarook, 204
Karkoo, 208
Karonie, 167
Karoom, 36
Karoonda, 36, 38, 40
Karte, 37
Karunye, 3
Katherine, 110, 181
Katherine Loco, 181
Katherine Old Loco, 181
Katherine South, 182
Kayannie, 58
Kearnan, 31
Keith, 56
Keswick, 48
Keswick Rail Terminal, 262
Kevin, 214, 215
Ki Ki, 55
Kiana, 213
Kielpa, 204
Kilburn, 194
Kilkenny, 185
Kilpalie, 41
Kilto, 208
Kimba, 205
Kinchina, 54
Kingoonya, 133
Kingston, 75
Kirip, 76
Kirkcaldy, 188
Kirton Point Jetty, 206
Kitchener, 161
Knuckey's Lagoon, 175
Kononda, 204
Koolunga, 14

Koonalda, 150
Koonibba, 214
Koora, 35
Kooramo, 27
Koowa, 45
Kopi, 209
Korro, 67
Kowulka, 214
Kringin, 37
Kromelite, 72
Krongart, 71
Kudla, 197
Kulde, 40
Kulgera, 105
Kulkami, 37
Kultanaby, 132
Kumorna, 56
Kunlara, 39
Kuodo, 27
Kurralta Park, 198
Kyancutta, 209
Kybunga, 14
Kybybolite, 70
Kychering, 138
Kyeema, 15

L.C.L., 262
Lady Alice Camp, 180
Lake Eyre, 90
Lake Hart, 129
Lake View, 4
Lameroo, 44
Lanosa, 29
Largs, 191
Largs North, 191
Larrimah, 182
Laura, 12
Leasingham, 26
Leigh Creek, 84
Light River Bridge, 30
Lincoln Gap, 218
Link Up, 146
Littlehampton, 61
Loading Gauge, 262
Lochiel, 10
Lock, 209

Locomotive Depot and
Workshops, 175
Long Gully, 51
Long Plains, 3
Loongana, 156
Loop 130 m, 125
Lowaldie, 41
Lowanna, 63
Loxton, 42
Lucindale, 75
Lyndhurst, 85
Lyndoch, 11
Lynton, 49
Lyons, 139

Macdonnell, 98
Macumba, 95
Madurta, 51
Maggea, 39
MainTrax N.T., 263
Malbooma, 138, 143
Malla, 76
Mallala, 3
Malpas, 34
Maltee, 212
Mambray Creek, 115
Manguri, 104
Mannahill, 18, 22
Mannanarie, 23
Manoora, 30
Mantung, 39
Mappinga, 58
Marama, 37
Margaret Siding, 90
Marino, 66
Marino Rocks, 66
Marion, 65
Marla, 104
Marlborough Street, 188
Marranboy, 182
Marree, 86
Marryat, 104
Marte, 73
Maryvale, 97
Mataranka, 182
Match Wagon, 263

McDonald Hill, 17
McDonalds, 199
McLachlan, 209
McLaren Vale, 68
McLeay, 125
McMinns, 175
Meadows, 83
Medhurst, 75
Melrose, 12
Melton, 7
Mercunda, 39
Mereenie Siding, 105
Meribah, 34
Merildin, 31
Mern Merna, 83
Merriton, 5
Methuen, 18
Middleton, 64
Midlunga, 192
Milang, 60
Mile End, 48
Mile End Goods, 2
Mile End Goods Yard, 48
Mile End Railway Museum, 263
Milendella, 60
Milkappa Road, 59
Milkurri, 26
Millar, 176
Miller's Corner, 200
Millicent, 74
Millswood, 48
Milne, 27
Mindarie, 41
Mindiyyarra, 38
Mingary, 17, 22
Minnipa, 210
Minnipa Ballast Siding, 210
Mintaro, 31
Mitcham, 49
Mitchell, 72
Moana, 67
Mona, 9
Monarto South, 53, 60
Monteith, 54
Mooakra, 16
Moody, 203
Moody Tank, 203
Moonoerp, 63
Moonta, 8
Moorlands, 43
Mootatunga, 37
Moreenia, 203
Morgan, 29
Morgan Line Junction, 30
Morphett Vale, 67
Morphettville, 200
Mortlock, 207
Motor car, 263
Motorrail, 263
Moule, 215
Mount Barker, 61
Mount Barker Junction, 52, 61
Mount Barker Oval, 62
Mount Bryan, 31
Mount Dutton, 94
Mount Emery, 96
Mount Ertiva, 98
Mount Ertwa, 98
Mount Gambier, 72, 73
Mount Gambier Junction, 72, 73
Mount Gambier New Yard, 72
Mount Hill, 204
Mount Hope, 213
Mount Lofty, 51
Mount Mary, 29
Mount Pleasant, 59
Mount Polhill, 97
Mount Rebecca, 95
Mount Sarah, 95
Mount Squire, 97
Mount Torrens, 58
Mt Gunson Coppermine Jcn, 126
Mt. Christie, 141
Mudamuckla, 212
Mulpata, 37
Mundownda, 86
Mundrabilla, 155
Mungala, 141
Muralappi, 62
Muralappie, 58
Murapena, 62
Murat Bay Siding, 212

Murdinga, 209
 Murrawa, 72
 Murray Bridge, 54
 Murraylander, 263
 Murtho, 35
 Murtonga, 63
 Musgrave, 96
 Mutooroo, 17
 Myrla, 46

 N.A.R., 264
 N.R., 265
 Nackara, 18
 Nadda, 34
 Nairne, 53
 Nammuldi, 205
 Nangari, 34
 Nangula, 74
 Nantabibbie, 19
 Nantawarra, 4
 Nantuma, 209
 Naracoorte, 71, 74
 Narcoonah, 59
 Naretha, 160
 Narrow Gauge, 264
 National Park, 50
 National Rail Corporation (N.R.),
 264
 National Railway Museum Port
 Adelaide, 264
 Naturi, 40
 Nectar Brook, 116
 New South Wales Government
 Railways (N.S.W.G.R.),
 265
 New South Wales Public Transport
 Commission
 (N.S.W.P.T.C.), 265
 Newcastle Waters, 110
 Nilpena, 84
 Ningana, 213
 No.18 She, 193
 Noarlunga, 67
 Nonedia, 62
 Noonamah, 176
 Noora, 35

 North Adelaide, 193
 North Arm Road, 201
 North Australia Meat Company
 Ltd, 175
 North Australia Railway (N.A.R.),
 263
 North Creek, 94
 Northern Rivers Railway., 265
 Northfield, 195
 Northgate Block Point, 103
 Novar Gardens, 199
 NSW/SA Border, 17, 22
 Nunjikipita, 211
 Nunkeri, 36
 Nurina, 157
 Nuriootpa, 11, 15
 Nurlutta, 197
 Nurom, 5
 Nurragi, 59

 O'Malley, 147
 Oakbank, 58
 Oaklands, 66
 Ocean View, 64
 Olary, 17, 22
 One and Half Mile, 174
 One Mile Siding, 206
 One Steel, 201
 Oodlawirra, 19
 Oodnadatta, 94
 Ooldea, 145
 Ooraminna, 97
 Orroroo, 16
 Osborne, 192
 Oulnina, 18
 Outalpa, 17
 Outer Harbour, 192
 Overland, The, 265
 Ovingham, 193
 Owen, 13

 Pakeville, 7
 Pallamana, 60
 Palmerston, 174
 Panketyi, 62
 Para, 198

Parachilna, 83
 Parafield, 195
 Parafield Gardens, 195
 Parangal, 64
 Parap, 174
 Paratoo, 18, 22
 Parilla, 44
 Paringa, 35
 Parkeston, 170
 Parrakie, 44
 Paruna, 34
 Pata, 42
 Patpa, 66
 Peachina, 208
 Peake, 43
 Peake Creek, 94
 Pearlah, 207
 Pedirka, 95
 Peebinga, 38
 Peecharra, 18
 Penfield No.1, 196
 Penfield No.2, 196
 Penfield No.3, 196
 Penola, 71
 Penong, 215
 Penong Junction, 212, 213
 Penwortham, 26
 Perponda, 38
 Perroomba, 12
 Peterborough, 15, 19, 23, 31
 Peterhead, 191
 Petrol Sidings, 182
 Petrol Sidings (Peel Street), 174
 Petwood, 53
 Philcox Hill, 62
 Pichi Richi Railway (P.R.R.), 266
 Pikkara, 68
 Pillana, 208
 Piltenge, 41
 Pimba, 127
 Pimbaacla, 211
 Pimpala, 67
 Pinbong, 210
 Pine Creek, 180
 Pine Creek Bridge, 26
 Pinera, 50
 Pinnacle Mines Siding, 21
 Pinnaroo, 45
 Plympton, 198
 Point Pass, 10
 Poldinna, 210
 Polkinney, 209
 Poochera, 211
 Pooraka, 195
 Port Adelaide Dock, 189
 Port Augusta, 79, 118, 119, 217
 Port Augusta Racecourse, 81, 117
 Port Dock Station Railway
 Museum, 266
 Port Elliot, 64
 Port Germein, 114
 Port Lincoln, 206
 Port Pirie, 6, 21, 25, 113
 Port Pirie - Ellen Street, 6, 21, 25,
 113
 Port Pirie - Mary Elie Street, 6, 21,
 25, 113
 Port Pirie Junction, 6, 20, 25, 112
 Port Wakefield, 7
 Public Works Vacuum and Naval
 Victualling Sidings, 174
 Pungonda, 34
 Punkulde, 59
 Puntabie, 211
 Puttapa, 84
 Pygery, 210
 Q.R., 266
 QGR, 266
 Quarry Siding 634 miles, 154
 Quarry Road Bridge, 27
 Queensland Railways (Q.R.), 266
 Quorn, 16, 82
 Quorn Road, 117
 RAAF Siding, 175
 Rabila, 54
 Railcar, 266
 Railcar Stopping Place, 203, 204
 Randalls, 168
 Ravendale, 206
 Rawlinna, 159

Redhill, 4
 Reedy Creek, 75
 References, 276
 References Abbreviations, 266
 Reid, 147, 153
 Rendelsham, 74
 Renmark, 35
 Reynella, 67
 Rhynie, 25
 Rice Creek, 26
 Richmond, 198
 Ridgway, 13
 Riverland Siding, 36
 Riverton, 25, 30
 Riverview, 58
 Robertstown, 10
 Rocky River, 5
 Rodinga, 97
 Roe Creek, 105
 Roney, 180
 Roopena, 218
 Rosewater Junction, 189, 201
 Roseworthy, 28, 29
 Rowland's Flat, 11
 Rudall, 204
 Rum Jungle, 176
 Rumbalara, 97

 S.A.R., 267
 Saddleworth, 30
 Saints, 7
 Salisbury, 2, 196, 197
 Saltia, 82
 Samcor Siding, 207
 Sand Pit Siding 141 m, 129
 Sandalwood, 41
 Sandergrove, 59, 63
 Sanderston, 61
 Sandy Creek, 10
 Seacliff, 66
 Seaton Park, 187
 Sedan, 61
 Semaphore, 190
 Semi Permanent Coupling, 267
 Serviceton, 57
 Seven Hill, 27

 Seven Hill Creek Bridge, 26
 Sherlock, 43
 Shunt, 267
 Siding (Stone), 121
 Siding (Stone) 176 m, 131
 Siding 1014 miles, 168
 Siding 105 m, 127
 Siding 106 miles west, 165
 Siding 114 miles, 127
 Siding 119 m, 124
 Siding 122½ miles, 128
 Siding 125 miles, 128
 Siding 134 miles, 128
 Siding 135½ miles, 128
 Siding 142 miles, 129
 Siding 145 miles west, 162
 Siding 158 miles, 129
 Siding 167 m, 130
 Siding 17 miles, 121
 Siding 187½ miles, 128
 Siding 188 m, 132
 Siding 188½ miles West, 161
 Siding 200 miles, 133
 Siding 210 miles, 133
 Siding 229 miles, 133
 Siding 230 miles, 133
 Siding 245 m, 134
 Siding 259 miles, 102, 135, 137
 Siding 26 m, 122
 Siding 270 miles, 138
 Siding 280 miles, 138
 Siding 281 miles west, 158
 Siding 286 m, 134
 Siding 287 m 77 ch, 139
 Siding 298 miles, 139
 Siding 299 miles, 139
 Siding 300 miles, 139
 Siding 340 miles, 141
 Siding 361 miles, 142
 Siding 396 miles, 143
 Siding 407 miles, 143
 Siding 447 miles, 146
 Siding 577 miles, 152
 Siding 599 miles, 152
 Siding 632 miles, 153
 Siding 639 miles, 152

Siding 68 m 02 c, 124
Siding 73 miles, 121
Siding 737 miles, 156
Siding 742 miles, 155, 157
Siding 744 miles, 157
Siding 857 miles, 160
Siding 913 miles, 160
Siding 94 m, 126
Siding 945 miles, 165
Siding 980½ miles, 164
Siding app 190 m, 132
Siding to Ballast Pit 93 m 15 c, 126
Silverton, 17
Simms, 177
Sleep's Hill, 49
Smithfield, 197
Snake Creek, 177
Snowtown, 4, 9
Snuggery, 74
Solomontown, 6, 20, 25, 112
Sources, 276
South Australian and Victorian
Border, 45
South Australian Railways., 267
South Brighton, 66
South Hummocks, 7
South Plympton, 199
South Spur Rail Services, 268
South Terrace, 199
Southern Aurora, 267
Southern Spirit, 267
Southport, 176
Southport Road, 175
Spains Road, 195
Spalding, 28
Spencer Junction, 120, 218
Spirit of Progress, 267
Spirit of the West, 268
Spring Cart Gully, 36
Spring Hill, 179
St Leonards, 199
Standard Gauge, 267
Stapleton, 177
Stapleton Creek, 177
State Rail Authority of New South
Wales (SRA), 268
State Transport Authority of South
Australia., 268
SteamRanger, 267
Steamtown Peterborough
Railway Preservation
Society Inc., 268
Stewarts, 75
Stirling, 80, 117
Stirling North, 80, 117
Stockade, 195
Stockport, 30
Stockwell, 15
Stockyard Creek, 13
Stokes Hill Jetty, 173
Stone Hut, 12
Stopping Place 245 m, 134
Strangways Springs, 92
Strathalbyn, 62
Struan, 71
Stuart's Creek, 90
Sumit, 82
Sutherlands, 29
Suttons, 72
Swanport, 54
Sydney/Melbourne Express, 268
Tailern Bend, 40, 42, 54
Taldra, 35
Talkana, 26
Tambelin, 198
Tantanoola, 73
Tanunda, 11
Taperoo, 191
Taplan, 34
Taragoro, 204
Tarcoola, 102, 135, 137
Tarcoola to Alice Springs Railway
(T.A.S.), 271
Tarlee, 30
Tarooki, 64
Tassie Street, 120, 217
Tea and Sugar, 269
Telford, 85
Temporary Junction, 212, 214
Tennant Creek, 109
Tent Hill, 121

Tepko, 60
 Terka, 12
 Terowie, 31
 Terre, 209
 Thackaringa, 22
 Thebarton, 198
 Thevenard, 212
 Thomiar, 148
 Three Miles, 175
 Thrington, 8
 TIMS, 271
 Tinbalang, 64
 Tindal, 182
 Tintinara, 55
 Todmorten, 94
 Tookayerta, 42
 Tooligie, 208
 Toopora, 205
 Torrens Park, 49
 Town Jetty, 173
 Track Gauge, 269
 Trailer Car, 269
 Trans-Adelaide, 269
 Trans-Australian Passenger Train,
 269
 Trans-Australian Railway (T.A.R.),
 271
 Troop Train, 271
 Truro, 15
 Tube Mills, 194
 Tuni, 68
 Tuscan, 45
 Two Wells, 3

 Ucolta, 19, 23
 UIC classification of locomotive
 axle arrangements, 273
 Ulooloo, 31
 Undalya, 26
 Ungarra, 203
 Union Reefs, 180
 Unley Park, 48
 Upper Sturt, 51
 Uranno, 203
 Uworra, 214

 V.R., 274
 V/Line, 274
 Veitch, 42
 Vennings, 207
 Verran, 204
 Vestey's Siding, 175
 VicRail, 274
 Victor Harbor, 65
 Victoria Square, 199
 Victorian Railways (V.R.) – VicRail,
 V/Line, 274
 Vineland, 274
 Virginia, 2

 W.A.G.R., 274
 Waddikee, 205
 Waikerie, 40
 Wakefield River Bridge, 13, 26, 30
 Wall Creek, 96
 Wallaroo, 8
 Wallaroo Mines, 8
 Walloway, 16
 Wanbi, 41, 45
 Wandana, 212, 213
 Wandearah, 5
 Wandilo, 72, 75
 Wangianna, 86
 Wanilla, 207
 Wannamana, 210
 Wappilka, 46
 Warburton, 8
 Warla, 53
 Warnertown, 5, 20, 24
 Warrachie, 209
 Warradale, 66
 Warrambo, 209
 Warrina, 93
 Warunda, 207
 Wasleys, 30
 Water Station, 126
 Watervale, 26
 Watraba, 214
 Watson, 146
 Wawirra, 18
 Wayville, 199
 Weeroona, 114

Wegmann, 274
Wepar, 71
West Croydon, 185
Western Australia Government
 Railways (W.A.G.R.), 274
Westwaggon Bogies, 274
Wharminda, 204
Whyalla, 218
Whyalla Junction, 120, 218
Whyte notation for locomotive
 axle arrangements, 275
Whyte Yarcowie, 31
Wiabuna, 214
Wilban, 158
Wildeloo, 208
Wilgena, 134, 135
Wilkawatt, 44
Willamulka, 9
William Creek, 92
Willochra, 82
Willunga, 68
Wilmington, 12
Wilpy, 42
Wilson, 82
Wingamin, 40
Wingfield, 201
Winnellie, 175
Winnininnie, 18
Winninowie, 116
Wintrena, 42
Wire Creek, 94
Wirha, 37
Wirlpana, 64
Wirrabara, 12
Wirraminna, 130
Wirrappa, 126
Wirrawilla, 86
Wirrega, 57
Wirrida, 104
Wirrula, 211
Wishart, 175
WMS, 275
Wolseley, 57, 70
Womma, 197
Wonuarra, 35
Woocalla, 124
Wood Siding 62 m, 123
Woodlands Park, 65
Woods, 13
Woodside, 58
Woodville, 186–188, 192
Woodville North, 192
Woodville Park, 185
Woolshed Flat, 82
Woolshed Flat Creek, 25
Woomera, 128
Wudinna, 210
Wunkar, 46
Wynarka, 40
Wynbring, 140

Yacka, 14
Yamba, 35
Yandiah, 12
Yaninee, 210
Yantanaby, 211
Yantaringa, 52
Yappara, 44
Yeelanna, 208, 213
Yelta, 8
Yeltukka, 213
Yerlo, 192
Yetto, 67
Yinkanie, 46
Yongala, 19, 23
Yumali, 55
Yunta, 18, 22
Yurgo, 37

Zanthus, 163–165

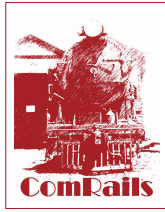



©Chris Drymalik - www.comrails.com

April 2, 2025